PLAN SHOWING THE PROPOSED ADDITIONAL INSTITUTIONAL BUILDING IN NEW T.S. Nos : 1020, 1027, 1055/2, 1021 PT, 6770 & 6771, WARD No : J [10], BLOCK No : 15, 65 & 67, AT NETHAJI ROAD, P.N. PALAYAM, KRISHNARAYAPURAM VILLAGE, COIMBATORE CORPORATION.

T.P. SCHEME No : 3 Scale : 1: 100

M/s. The Kuppuswamy Naidu Charity Trust For Education and Medical Relief

ONLINE APPLICATION No: SWP/BPA/019353/2023

N

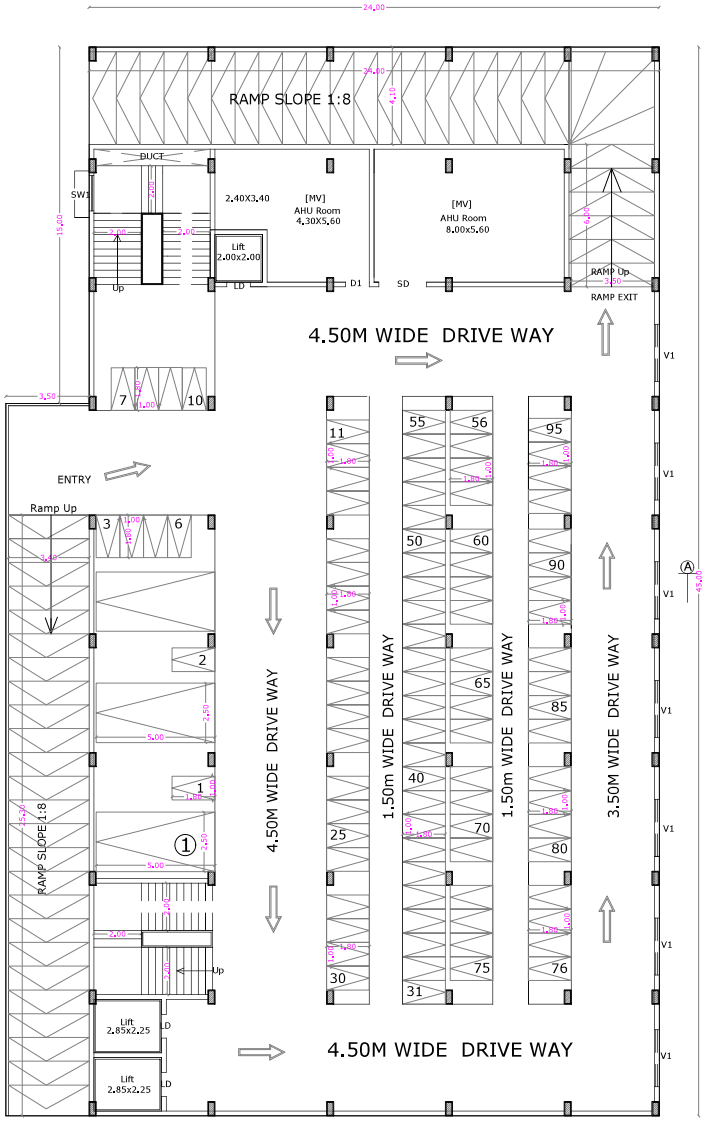

BASEMENT FLOOR PLAN

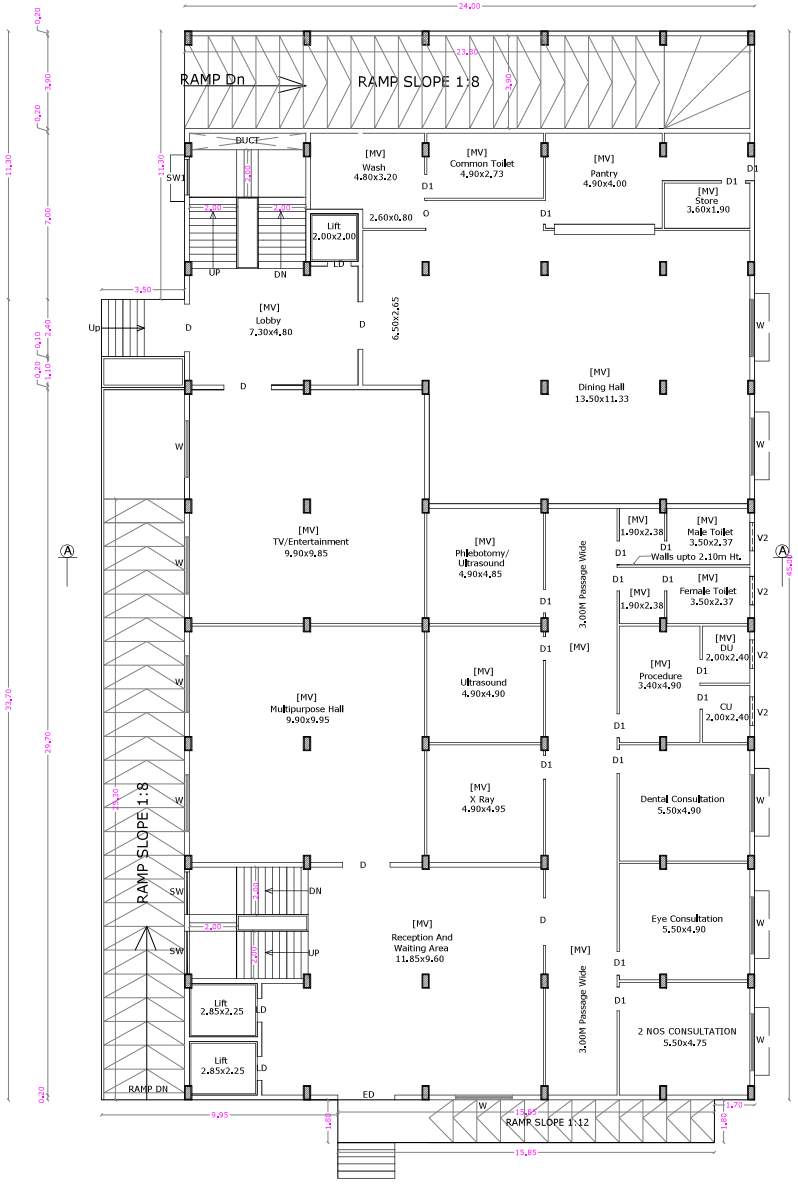

GROUND FLOOR PLAN

BLOCK - 1 - E - BLOCK	SHEET No : 2

INSTITUTE OF CHILD HEALTH

AREA DETAILS

FLOOR NAME	F.S.I. Sqm	Non F.S.I. Sqm	TOTAL Sqm
BASEMENT FLOOR	85.76	1099.24	1185.00
GROUND FLOOR	1221.73	-----	1221.73
FIRST FLOOR	1080.00	-----	1080.00
SECOND FLOOR	1080.00	-----	1080.00
THIRD FLOOR	1080.00	-----	1080.00
FOURTH FLOOR	1080.00	-----	1080.00
TERRACE FLOOR	-----	175.35	175.35
TOTAL FSI AREA	5627.49	1274.59	6902.08

TOTAL F.S.I. AREA	5627.49 Sqm
HEIGHT OF THE BUILDING	18.20 m

SCHEDULE OF JOINERY

		METRE
SD	SLIDING DOOR	2.00 x 2.10
ED	ENTRANCE DOOR	2.40 x 2.10
LD	LIFT DOOR	1.00 x 2.10
D	DOOR	2.00 x 2.10
D1	DOOR	1.00 x 2.10
D2	DOOR	0.76 x 2.10
O	OPEN	1.17 x 2.10
W	WINDOW	2.40 x 1.50
FW	FRENCH WINDOW	1.68 x 2.10
SW	STAIR WINDOW	1.80 x 1.80
SW1	STAIR WINDOW	1.50 x 1.80
V	VENTILATOR	0.60 x 0.60
V1	VENTILATOR	2.40 x 0.30
V2	VENTILATOR	1.20 x 0.60
MV	MECHANICAL VENTILATIN PROVIDED	

STAIRCASE DETAILS

WIDTH - 2.00 m

TREAD - 0.30 m

RISE - 0.15 m

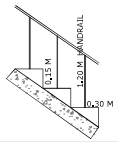

N.S. PANNEERSELVAM
M.I.S.E., M.E., (Struct), A.M.I.E., A.I.V.,
CB/ISE/LM/229
SPU & ASSOCIATES
Engineers, Valuers Builders & Surveyors,
282-A, Perur Main Road
Selvapuram, Coimbatore - 641 026
Coimbatore LPA/SE/
GR /19/03/006

STRUCTURAL ENGINEER

Dr. RAGUPATHY VELUSWAMY
B.Sc.,MBBS.,DCH.,AB(Ped) FAAP.,CHCOM.,MMM.,CPE.,FACPE(USA),.
Reg No. 23631
CHIEF EXECUTIVE OFFICER
G. Kuppuswamy Naidu Memorial Hospital
Pappanaickenpalayam, Coimbatore - 641 037.

APPLICANT

C. NATARAJAN, B.E.,
Consulting Engineer
NAVEEN ASSOCIATES
364, Second St., Extension
Gandhipuram, Coimbatore - 641 012.
COIMBATORE LPA / RE/
GR-1 / 19 / 03 / 002

LBS/ REGISTERED ENGINEER

இணை இயக்குநர் (பொறுப்பு)
மாவட்ட நகர் ஊரமைப்பு அலுவலகம்
கோயம்புத்தூர்
2/2/24

PLAN SHOWING THE PROPOSED ADDITIONAL INSTITUTIONAL BUILDING IN NEW T.S. Nos : 1020, 1027, 1055/2, 1021 PT, 6770 & 6771, WARD No : J [10], BLOCK No : 15, 65 & 67, AT NETHAJI ROAD, P.N. PALAYAM, KRISHNARAYAPURAM VILLAGE, COIMBATORE CORPORATION.

T.P. SCHEME No : 3 Scale : 1: 100

M/s. The Kuppuswamy Naidu Charity Trust For Education and Medical Relief

ONLINE APPLICATION No: SWP/BPA/019353/2023

BLOCK - 1 - E - BLOCK | SHEET No : 3

INSTITUTE OF CHILD HEALTH

AREA DETAILS

FLOOR NAME	F.S.I. Sqm	Non.F.S.I. Sqm	TOTAL Sqm
BASEMENT FLOOR	85.76	1099.24	1185.00
GROUND FLOOR	1221.73	-----	1221.73
FIRST FLOOR	1080.00	-----	1080.00
SECOND FLOOR	1080.00	-----	1080.00
THIRD FLOOR	1080.00	-----	1080.00
FOURTH FLOOR	1080.00	-----	1080.00
TERRACE FLOOR	-----	175.35	175.35
TOTAL FSI AREA	5627.49	1274.59	6902.08

TOTAL F.S.I. AREA 5627.49 Sqm

HEIGHT OF THE BUILDING 18.20 m

SCHEDULE OF JOINERY

		METRE
LD	LIFT DOOR	1.00 x 2.10
DD	DOOR	2.00 x 2.10
D	DOOR	1.50 x 2.10
D1	DOOR	1.00 x 2.10
D2	DOOR	0.80 x 2.10
W	WINDOW	2.40 x 1.50
W1	WINDOW	1.20 x 1.35
FW	FRENCH WINDOW	1.68 x 2.10
SW	STAIR WINDOW	1.80 x 1.80
SW1	STAIR WINDOW	1.50 x 1.80
V	VENTILATOR	0.90 x 0.60
V1	VENTILATOR	1.80 x 0.30
V2	VENTILATOR	1.20 x 0.60
MV	MECHANICAL VENTILATION PROVIDED	

STAIRCASE DETAILS

WIDTH - 2.00 m

TREAD - 0.30 m

RISE - 0.15 m

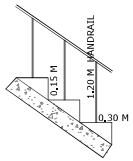

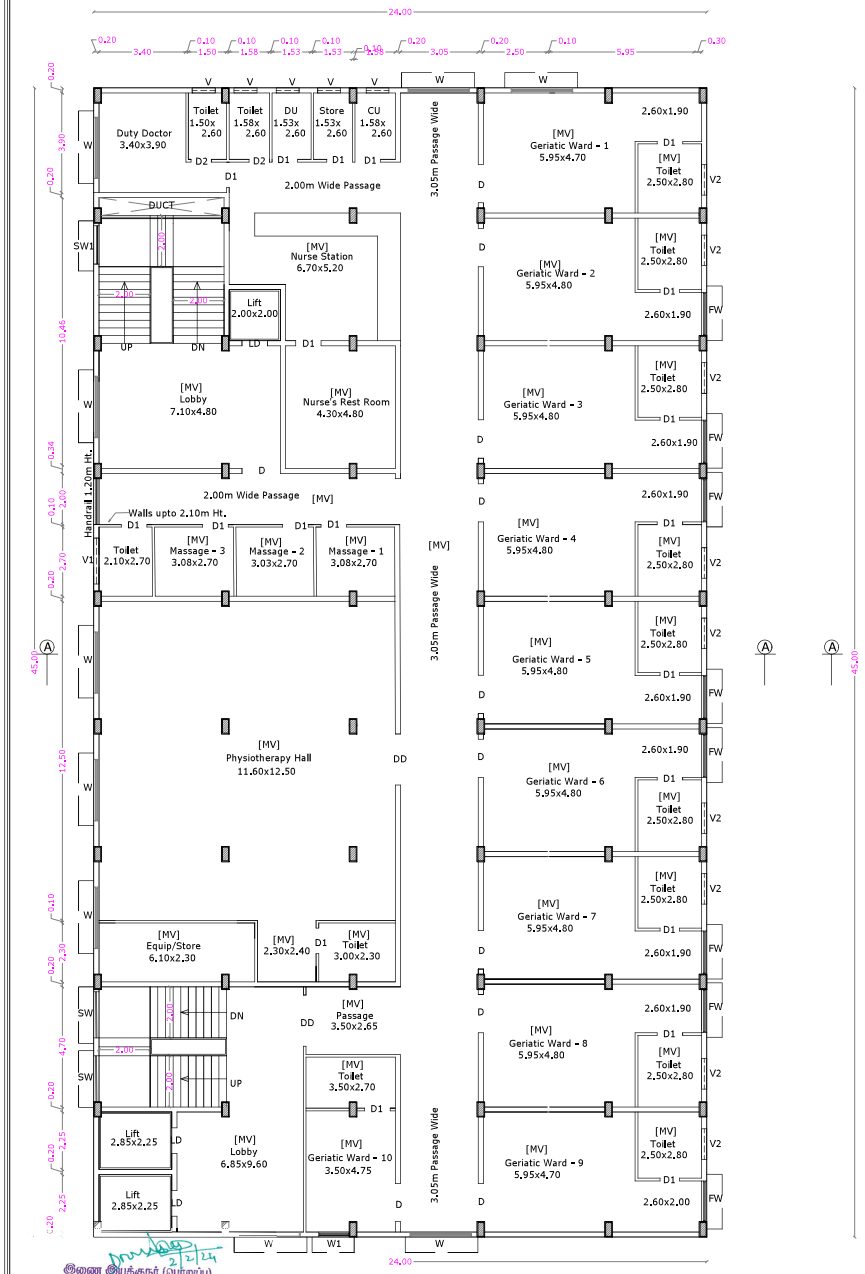

FIRST FLOOR PLAN

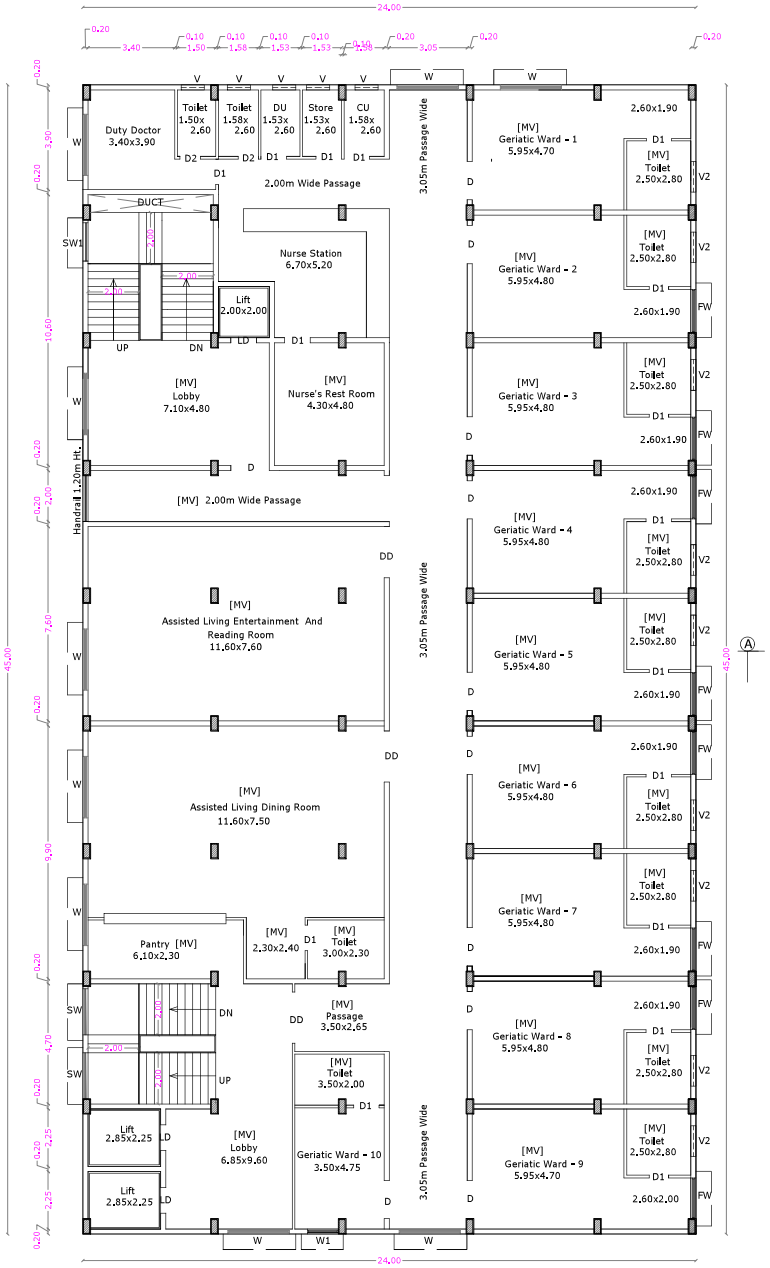

SECOND FLOOR PLAN

N.S. PANNEERSELVAM
M.I.S.E., M.E., (Struct), A.M.I.E., A.I.V.,
Chartered Structural Engineer & Valuer
CB/ISE/LM/329
SPU & ASSOCIATES
Engineers, Valuers & Builders & Surveyors,
282 A, Ferur, Main Road
Selvapuram, Coimbatore - 641 026
Coimbatore LPA/SE/
CB /19/03/006

STRUCTURAL ENGINEER

Dr. RAGUPATHY VELUSWAMY
B.Sc.,MBBS.,DCH.,AB(Ped), FAAP.,CHCOM.,MMM.,CPE.,FACPE(USA).,
Reg No. 23631
CHIEF EXECUTIVE OFFICER
G. Kuppuswamy Naidu Memorial Hospital
Pappanaickenpalayam, Coimbatore - 641 037.

APPLICANT

C. NATARAJAN, B.E.,
Consulting Engineer
NAVEEN ASSOCIATES
364, Second St., Extension
Gandhipuram, Coimbatore - 641 012.
COIMBATORE LPA / RE /
GR-I / 19 / 03 / 002

LBS/ REGISTERED ENGINEER

இணை இயக்குநர் (பொறுப்பு)
மாவட்ட நகர் ஊரமைப்பு அலுவலகம்
கோயம்புத்தூர்

PLAN SHOWING THE PROPOSED ADDITIONAL INSTITUTIONAL BUILDING IN NEW T.S. Nos : 1020, 1027, 1055/2, 1021 PT, 6770 & 6771, WARD No : J [10], BLOCK No : 15, 65 & 67, AT NETHAJI ROAD, P.N. PALAYAM, KRISHNARAYAPURAM VILLAGE, COIMBATORE CORPORATION.

T.P. SCHEME No : 3 Scale : 1: 100

M/s. The Kuppuswamy Naidu Charity Trust For Education and Medical Relief

ONLINE APPLICATION No: SWP/BPA/019353/2023

BLOCK - 1 | E - BLOCK | SHEET No : 4

INSTITUTE OF CHILD HEALTH

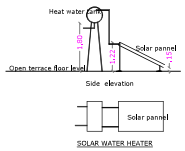

N

AREA DETAILS

FLOOR NAME	F.S.I. Sqm	Non F.S.I. Sqm	TOTAL Sqm
BASEMENT FLOOR	85.76	1099.24	1185.00
GROUND FLOOR	1221.73	-----	1221.73
FIRST FLOOR	1080.00	-----	1080.00
SECOND FLOOR	1080.00	-----	1080.00
THIRD FLOOR	1080.00	-----	1080.00
FOURTH FLOOR	1080.00	-----	1080.00
TERRACE FLOOR	-----	175.35	175.35
TOTAL FSI AREA	5627.49	1274.59	6902.08

TOTAL F.S.I. AREA	5627.49 Sqm
HEIGHT OF THE BUILDING	18.20 m

SCHEDULE OF JOINERY

		METRE
LD	LIFT DOOR	1.00 x 2.10
DD	DOOR	2.00 x 2.10
D	DOOR	1.50 x 2.10
D1	DOOR	1.00 x 2.10
D2	DOOR	0.80 x 2.10
W	WINDOW	2.40 x 1.50
W1	WINDOW	1.20 x 1.35
FW	FRENCH WINDOW	1.68 x 2.10
SW	STAIR WINDOW	1.80 x 1.80
SW1	STAIR WINDOW	1.50 x 1.80
V	VENTILATOR	0.90 x 0.60
V1	VENTILATOR	1.80 x 0.30
V2	VENTILATOR	1.20 x 0.60
MV	MECHANICAL VENTILATION PROVIDED	

STAIRCASE DETAILS

WIDTH - 2.00 m

TREAD - 0.30 m

RISE - 0.15 m

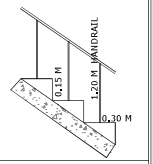

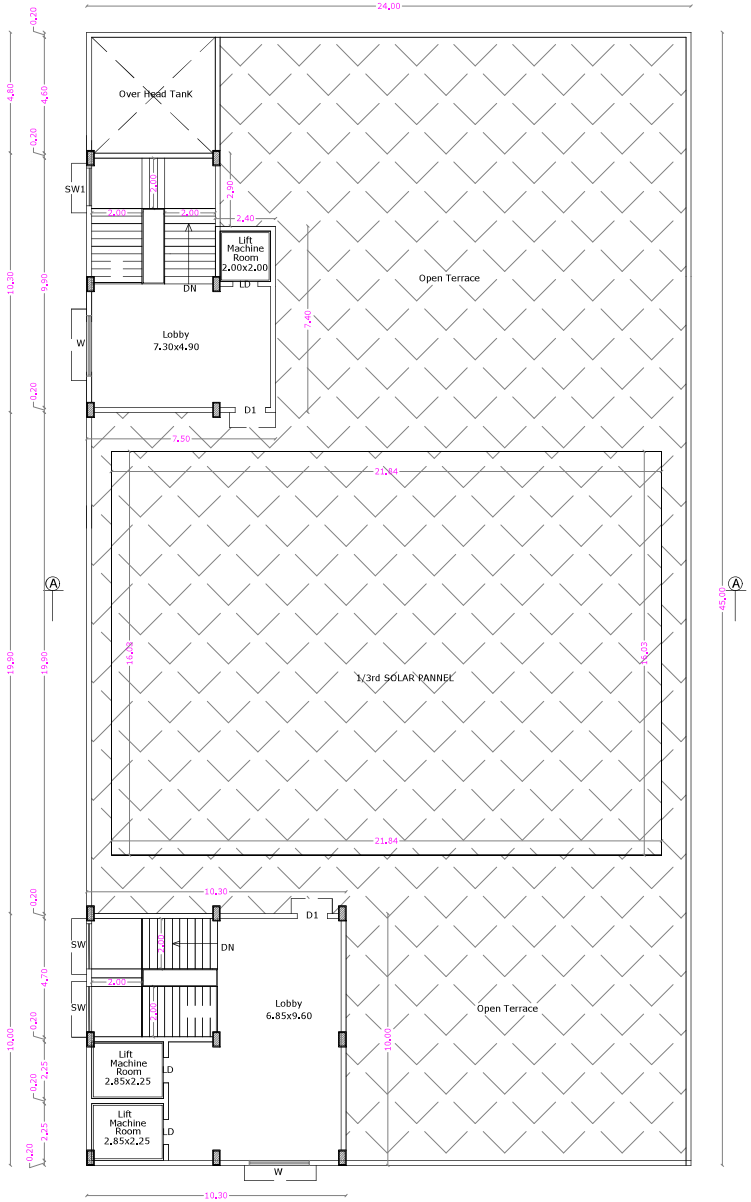

TERRACE FLOOR PLAN

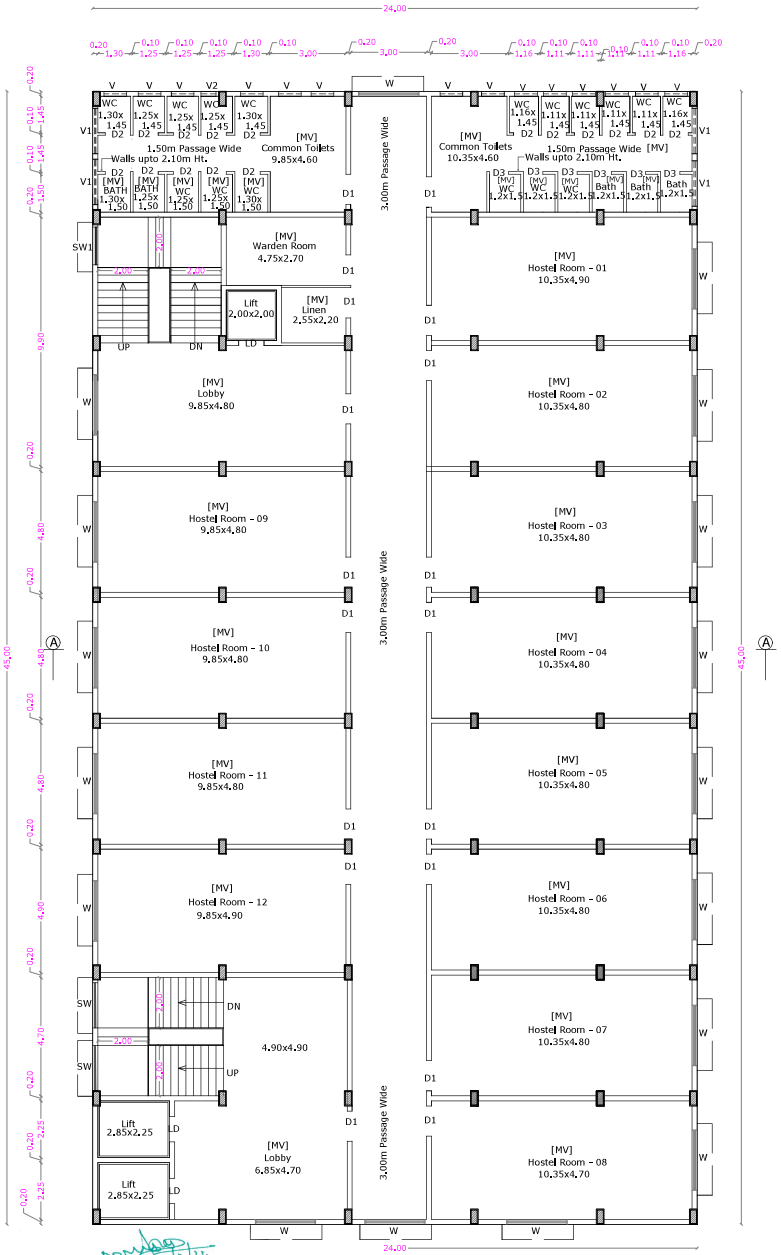

TYPICAL FLOOR PLAN
[THIRD & FOURTH]

இணை இயக்குநர் (பொறுப்பு)
மாவட்ட நகர் ஊரமைப்பு அலுவலகம்
கோயம்புத்தூர்

N.S. PANNEERSELVAM
M.E.,M.S.,(Struct),A.M.I.E.,A.I.V.,
Chartered Structural Engineer & Valuer
CE/ISE/LM/229
SPU & ASSOCIATES
Engineers, Valuers, Builders & Surveyors,
262-A, Perur Main Road
Selvapuram, Coimbatore - 641 026
Coimbatore LPA/SE/
GR /19/03/006

STRUCTURAL ENGINEER

Dr. RAGUPATHY VELUSWAMY
B.Sc.,MBBS.,DCH.,AB(Ped).FAAP.,DHCOM.,MMM.,CPE.,FACPE(USA).,
Reg No. 23631
CHIEF EXECUTIVE OFFICER
G. Kuppuswamy Naidu Memorial Hospital
Pappanaickenpalayam, Coimbatore - 641 037.

APPLICANT

C. NATARAJAN, B.E.,
Consulting Engineer
NAVEEN ASSOCIATES
364, Second St., Extension
Gandhipuram, Coimbatore - 641 012.
COIMBATORE LPA / RE /
GR-I / 19 / 03 / 002

LBS/ REGISTERED ENGINEER

PLAN SHOWING THE PROPOSED ADDITIONAL INSTITUTIONAL BUILDING IN NEW T.S. Nos : 1020, 1027, 1055/2, 1021 PT, 6770 & 6771, WARD No : J [10], BLOCK No : 15, 65 & 67, AT NETHAJI ROAD, P.N. PALAYAM, KRISHNARAYAPURAM VILLAGE, COIMBATORE CORPORATION.

T.P. SCHEME No : 3 Scale : 1: 100

M/s. The Kuppuswamy Naidu Charity Trust For Education and Medical Relief

ONLINE APPLICATION No: SWP/BPA/019353/2023

N

BLOCK - 1 - E - BLOCK | SHEET No : 5

AREA DETAILS

FLOOR NAME	F.S.I. Sqm	Non F.S.I. Sqm	TOTAL Sqm
BASEMENT FLOOR	85.76	1099.24	1185.00
GROUND FLOOR	1221.73	—	1221.73
FIRST FLOOR	1080.00	—	1080.00
SECOND FLOOR	1080.00	—	1080.00
THIRD FLOOR	1080.00	—	1080.00
FOURTH FLOOR	1080.00	—	1080.00
TERRACE FLOOR	—	175.35	175.35
TOTAL FSI AREA	5627.49	1274.59	6902.08

TOTAL F.S.I. AREA 5627.49 Sqm

HEIGHT OF THE BUILDING 18.20 m

SCHEDULE OF JOINERY

		METRE
LD	LIFT DOOR	1.00 x 2.10
DD	DOOR	2.00 x 2.10
D	DOOR	1.50 x 2.10
D1	DOOR	1.00 x 2.10
D2	DOOR	0.80 x 2.10
W	WINDOW	2.40 x 1.50
W1	WINDOW	1.20 x 1.35
FW	FRENCH WINDOW	1.68 x 2.10
SW	STAIR WINDOW	1.80 x 1.80
SW1	STAIR WINDOW	1.50 x 1.80
V	VENTILATOR	0.90 x 0.60
V1	VENTILATOR	1.80 x 0.30
V2	VENTILATOR	1.20 x 0.60
MV	MECHANICAL VENTILATION PROVIDED	

STAIRCASE DETAILS

WIDTH - 2.00 m

TREAD - 0.30 m

RISE - 0.15 m

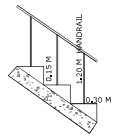

ELEVATION

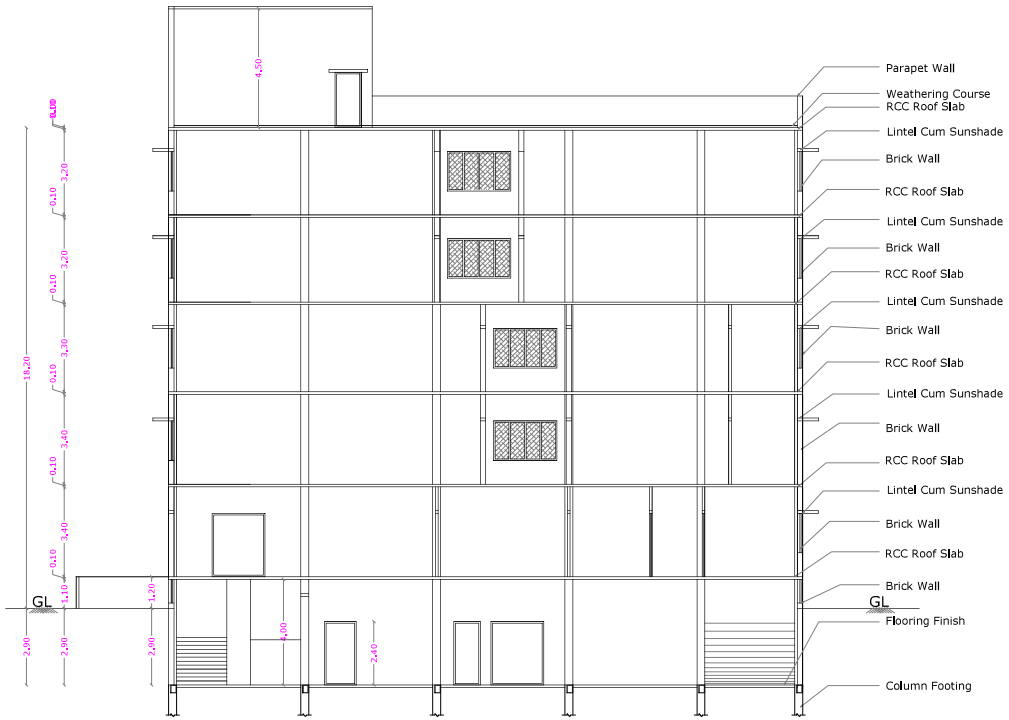

SECTION ON A A

இணை இயக்குநர் (பொறுப்பு)
மாவட்ட நகர் ஊரமைப்பு அலுவலகம்
கோயம்புத்தூர்

N.S. PANNEERSELVAM
M.E.S.E.E.(Hons), A.M.I.A.E.,
Chartered Structural Engineer & Valuer
CE/SE/GM/209
SPU & ASSOCIATES
Engineers, Valuers, Builder & Surveyors,
202 A, Perur Main Road
Gokulyam Coimbatore - 641 006
Coimbatore LPA/SE/
CE /19/03/003

STRUCTURAL ENGINEER

Dr. RAGUPATHY VELUSWAMY
B.Sc.,M.B.B.S.,DH.,M.Ch.(Ortho), FAR (KOM MW DH FAPS),DNB,
Reg No. 23631
CHIEF EXECUTIVE OFFICER
G. Kuppuswamy Naidu Memorial Hospital
Pappanaickenpalayam, Coimbatore - 641 037.

APPLICANT

C. NATARAJAN, B.E.,
Consulting Engineer
NAVEEN ASSOCIATES
364, Second Sc., Extension
Gandhipuram, Coimbatore - 641 012.
COIMBATORE LPA / RE /
GR-1 / 19 / 03 / 002

LBS/ REGISTERED ENGINEER

PLAN SHOWING THE PROPOSED ADDITIONAL INSTITUTIONAL BUILDING IN NEW T.S. Nos : 1020, 1027, 1055/2, 1021 PT, 6770 & 6771, WARD No : J [10], BLOCK No : 15, 65 & 67, AT NETHAJI ROAD, P.N. PALAYAM, KRISHNARAYAPURAM VILLAGE, COIMBATORE CORPORATION.

T.P. SCHEME No : 3 Scale : 1: 100

M/s. The Kuppuswamy Naidu Charity Trust For Education and Medical Relief

N

ONLINE APPLICATION No: SWP/BPA/019353/2023

BLOCK - 2 - F BLOCK | SHEET No : 6

INSTITUTE OF CARDIAC HEALTH

AREA DETAILS

FLOOR NAME	F.S.I. Sqm	Non. F.S.I. Sqm	TOTAL Sqm
BASEMENT FLOOR	14.82	1521.18	1536.00
GROUND FLOOR	1536.00	-----	1536.00
FIRST FLOOR	1536.00	-----	1536.00
SECOND FLOOR	1536.00	-----	1536.00
THIRD FLOOR	1536.00	-----	1536.00
FOURTH FLOOR	1536.00	-----	1536.00
TERRACE FLOOR	-----	131.14	131.14
TOTAL FSI AREA	7694.82	1652.32	9347.14

TOTAL F.S.I. AREA	7694.82 Sqm
HEIGHT OF THE BUILDING	18.20 m

SCHEDULE OF JOINERY

		METRE
DD	MAIN DOOR	2.40 x 2.10
DD1	DOOR	1.80 x 2.10
LD	LIFT DOOR	1.20 x 2.10
D	DOOR	1.00 x 2.10
W	WINDOW	2.40 x 1.35
W1	WINDOW	1.20 x 1.68
SW	STAIR WINDOW	2.00 x 1.80

STAIRCASE DETAILS

WIDTH - 2.10 m

TREAD - 0.30 m

RISE - 0.15 m

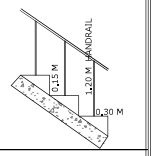

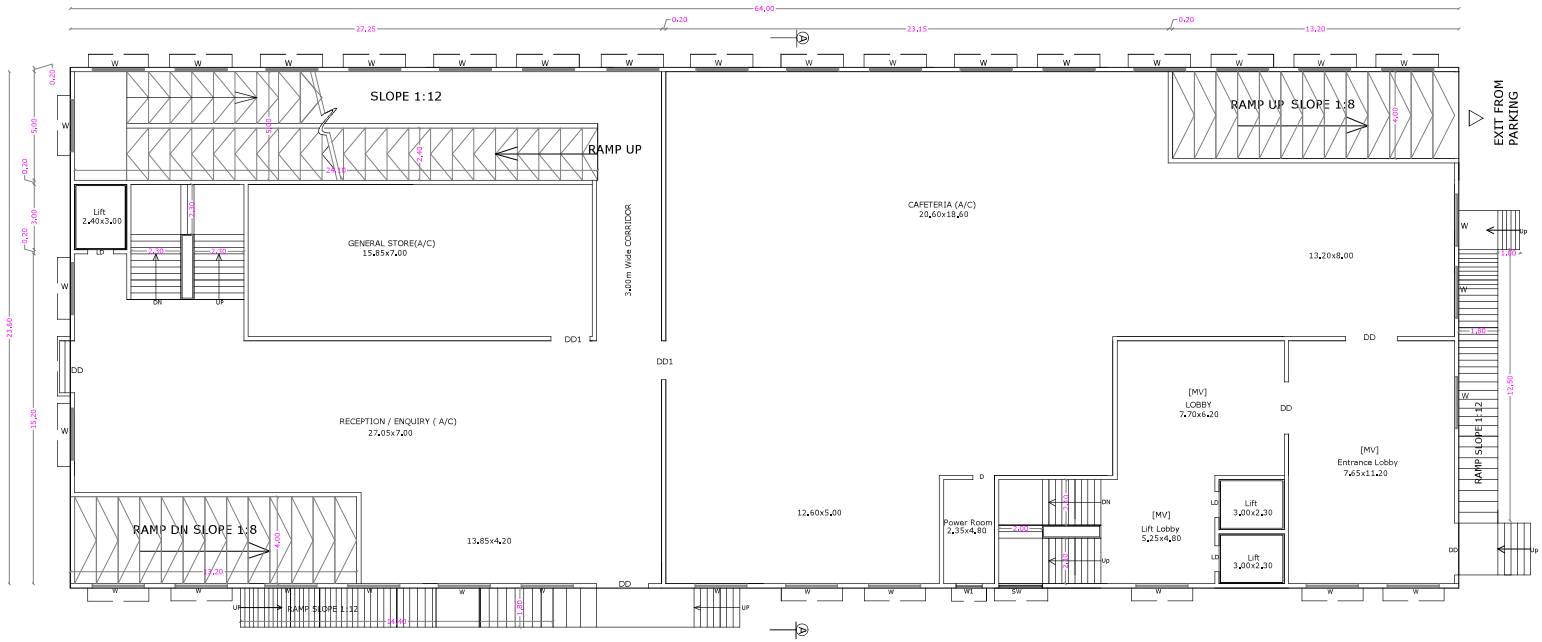

GROUND FLOOR PLAN

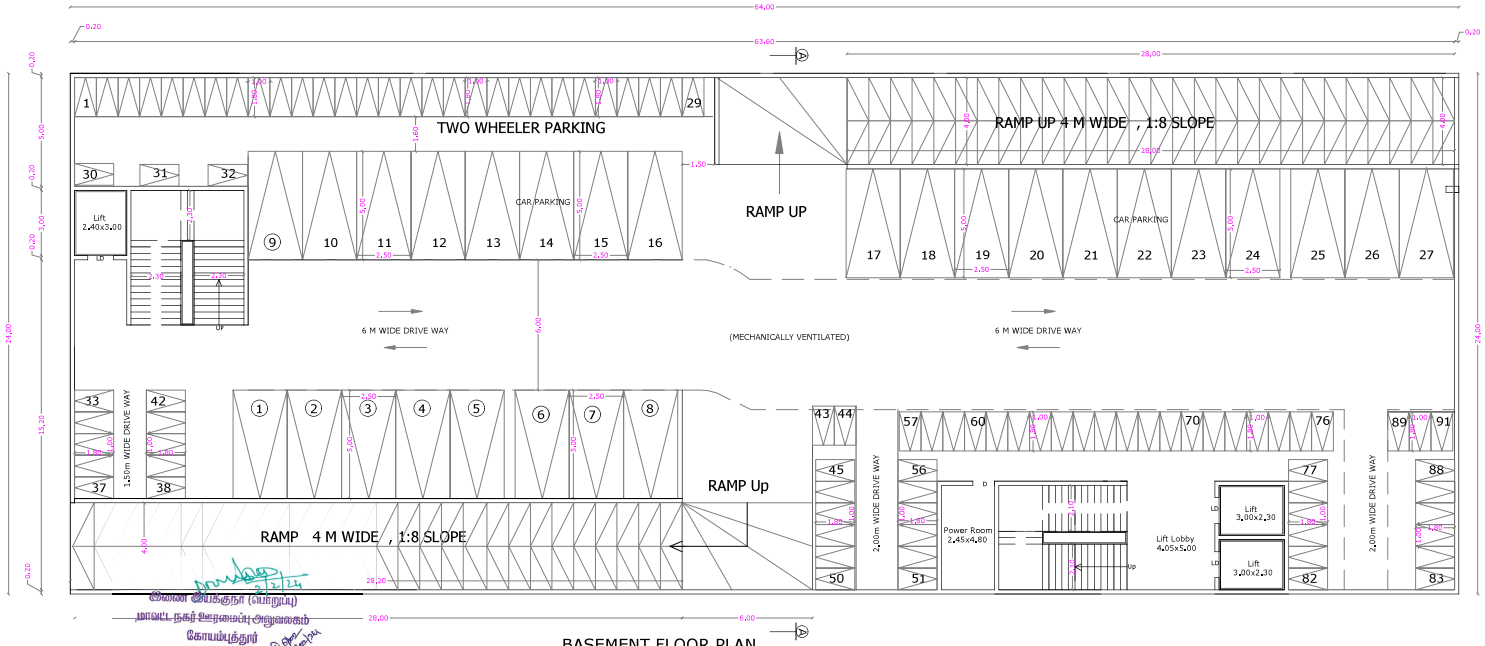

BASEMENT FLOOR PLAN

N.S. PANNEERSELVAM
M.I.S.E.,M.E.,(Struct),A.M.I.E.,A.I.V.,
Chartered Structural Engineer & Valuer
CH/ISE/LM/229
SPU & ASSOCIATES
Engineers, Valuers, Builders & Surveyors,
282-A, Perur Main Road
Selvapuram, Coimbatore - 641 026
Coimbatore LPA/SE/
GR /19/03/006

STRUCTURAL ENGINEER

Dr. RAGUPATHY VELUSWAMY
B.Sc.MBBS.DCH AB(Ped) FAAP.DHCOM.MMM.DPE.FACPE(USA).
Reg No. 23631
CHIEF EXECUTIVE OFFICER
G. Kuppuswamy Naidu Memorial Hospital
Pappanaickenpalayam, Coimbatore - 641 037.

APPLICANT

C. NATARAJAN, B.E.,
Consulting Engineer
NAVEEN ASSOCIATES
364, Second St., Extension
Gandhipuram, Coimbatore - 641 012.
COIMBATORE LPA / RE /
GR-I / 19 / 03 / 002

LBS/ REGISTERED ENGINEER

இணை இயக்குநர் (பொறுப்பு)
மாவட்ட நகர் ஊரமைப்பு அலுவலகம்
கோயம்புத்தூர்

PLAN SHOWING THE PROPOSED ADDITIONAL INSTITUTIONAL BUILDING IN NEW T.S. Nos : 1020, 1027, 1055/2, 1021 PT, 6770 & 6771, WARD No : J [10], BLOCK No : 15, 65 & 67, AT NETHAJI ROAD, P.N. PALAYAM, KRISHNARAYAPURAM VILLAGE, COIMBATORE CORPORATION.

T.P. SCHEME No : 3 Scale : 1: 100

M/s. The Kuppuswamy Naidu Charity Trust For Education and Medical Relief

N

ONLINE APPLICATION No: SWP/BPA/019353/2023

BLOCK - 2 - F BLOCK | SHEET No : 7

INSTITUTE OF CARDIAC HEALTH

AREA DETAILS

FLOOR NAME	F.S.I. Sqm	Non. F.S.I. Sqm	TOTAL Sqm
BASEMENT FLOOR	14.82	1521.18	1536.00
GROUND FLOOR	1536.00	-----	1536.00
FIRST FLOOR	1536.00	-----	1536.00
SECOND FLOOR	1536.00	-----	1536.00
THIRD FLOOR	1536.00	-----	1536.00
FOURTH FLOOR	1536.00	-----	1536.00
TERRACE FLOOR	-----	131.14	131.14
TOTAL FSI AREA	7694.82	1652.32	9347.14

TOTAL F.S.I. AREA 7694.82 Sqm

HEIGHT OF THE BUILDING 18.20 m

SCHEDULE OF JOINERY

		METRE
DD1	DOOR	1.80 x 2.10
DD2	DOOR	1.50 x 2.10
LD	LIFT DOOR	1.20 x 2.10
D	DOOR	1.20 x 2.10
D1	DOOR	0.90 x 2.10
D2	DOOR	0.76 x 2.10
D3	DOOR	1.50 x 2.10
W	WINDOW	2.40 x 1.35
W1	WINDOW	1.80 x 1.68
SW	STAIR WINDOW	2.00 x 1.80
V	VENTILATOR	0.90 x 0.60
V1	VENTILATOR	2.40 x 0.60
V2	VENTILATOR	1.20 x 0.60
MV	MECHANICAL VENTILATION	

STAIRCASE DETAILS

WIDTH - 2.10 m

TREAD - 0.30 m

RISE - 0.15 m

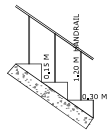

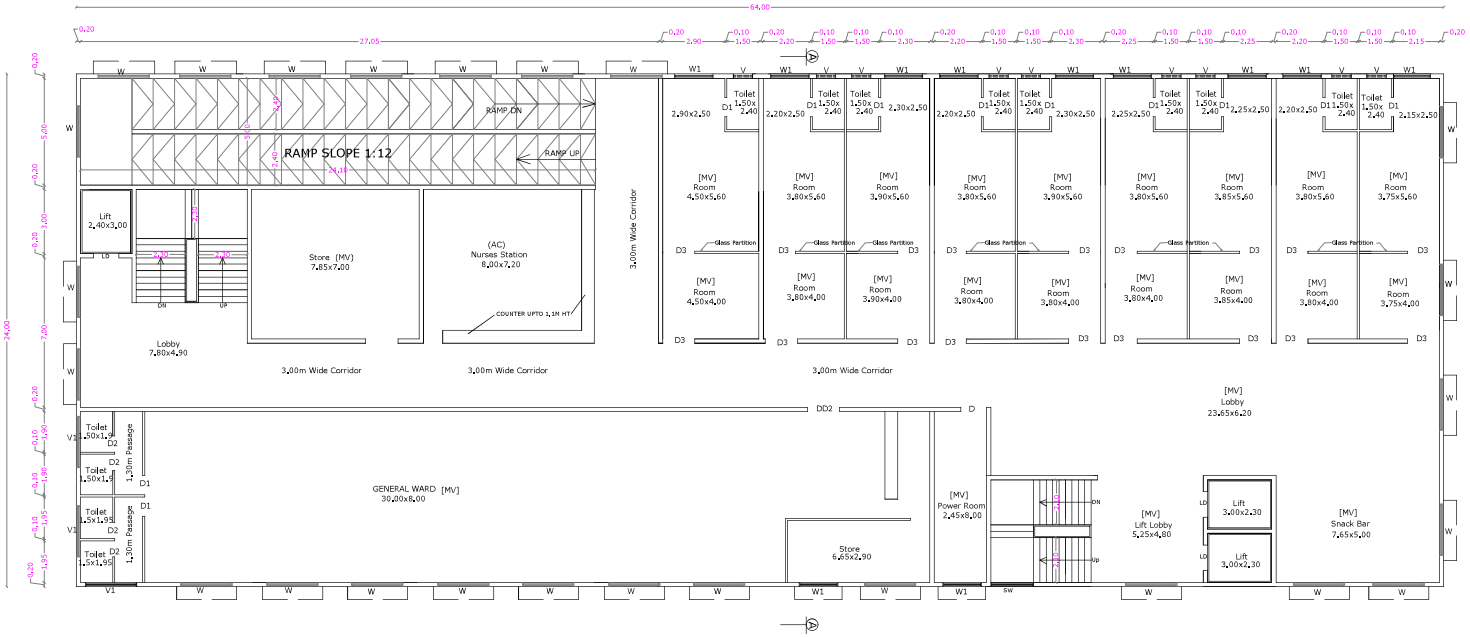

SECOND FLOOR PLAN

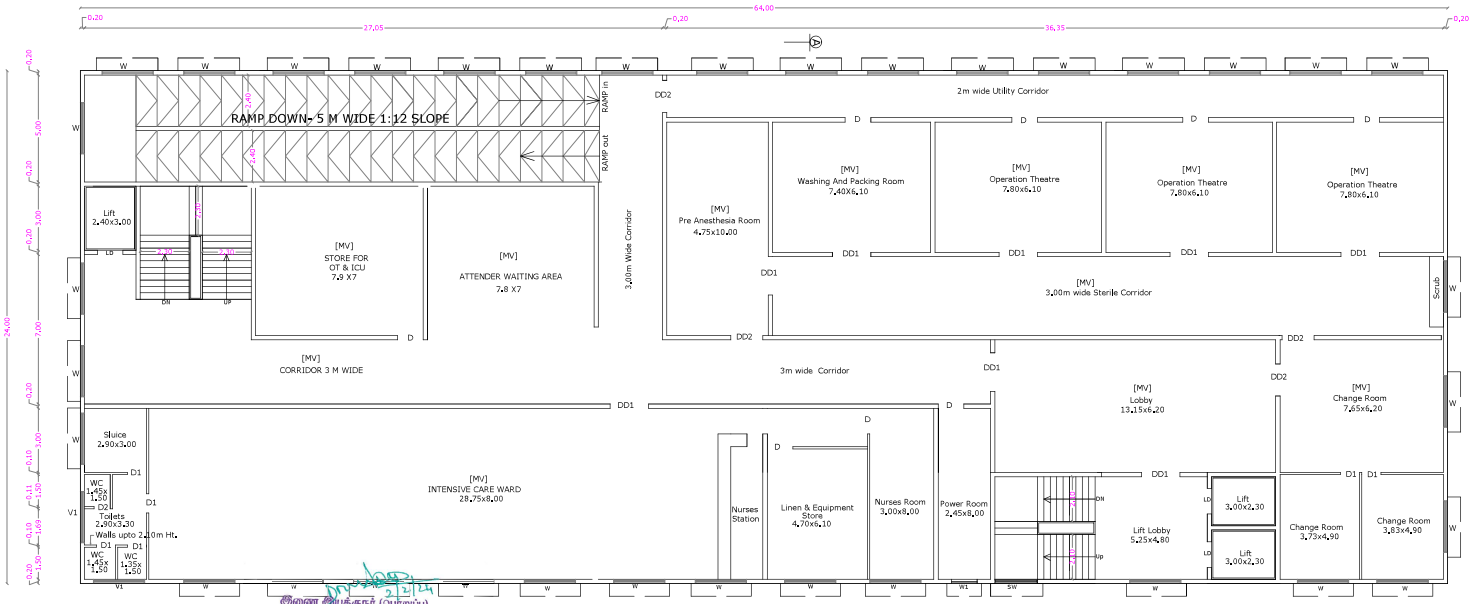

FIRST FLOOR PLAN

இணை இயக்குநர் (பொறுப்பு)
மாவட்ட நகர் ஊரமைப்பு அலுவலகம்
கோயம்புத்தூர்

N.S. PANNEERSELVAM
M.E.,M.E.,(Struct),A.M.I.E.,A.I.V.,
Chartered Structural Engineer & Valuer
CB/ISE/LM/229
SPU & ASSOCIATES
Engineers, Valuers, Builders & Surveyors,
262-A, Perur Main Road
Selvapuram, Coimbatore - 641 026
Coimbatore LPA/SE/
GR -/19/03/006

STRUCTURAL ENGINEER

Dr. RAGUPATHY VELUSWAMY
B.Sc.,MBBS.,DCH.,AR(Phd).,FAAP.,DHOM.,MNM.,DPE.,FACPS(USA).,
Reg No. 23631
CHIEF EXECUTIVE OFFICER
G. Kuppuswamy Naidu Memorial Hospital
Pappanaickenpalayam, Coimbatore - 641 037.

APPLICANT

C. NATARAJAN, B.E.,
Consulting Engineer
NAVEEN ASSOCIATES
364, Second St., Extension
Gandhipuram, Coimbatore - 641 012.
COIMBATORE LPA / RE /
GR-1 / 19 / 03 / 002

LBS/ REGISTERED ENGINEER

PLAN SHOWING THE PROPOSED ADDITIONAL INSTITUTIONAL BUILDING IN NEW T.S. Nos : 1020, 1027, 1055/2, 1021 PT, 6770 & 6771, WARD No : J [10], BLOCK No : 15, 65 & 67, AT NETHAJI ROAD, P.N. PALAYAM, KRISHNARAYAPURAM VILLAGE, COIMBATORE CORPORATION.

T.P. SCHEME No : 3 Scale : 1: 100

M/s. The Kuppuswamy Naidu Charity Trust For Education and Medical Relief

N

ONLINE APPLICATION No: SWP/BPA/019353/2023

BLOCK - 2 - F BLOCK | SHEET No : 8

INSTITUTE OF CARDIAC HEALTH

AREA DETAILS

FLOOR NAME	F.S.I. Sqm	Non. F.S.I. Sqm	TOTAL Sqm
BASEMENT FLOOR	14.82	1521.18	1536.00
GROUND FLOOR	1536.00	-----	1536.00
FIRST FLOOR	1536.00	-----	1536.00
SECOND FLOOR	1536.00	-----	1536.00
THIRD FLOOR	1536.00	-----	1536.00
FOURTH FLOOR	1536.00	-----	1536.00
TERRACE FLOOR	-----	131.14	131.14
TOTAL FSI AREA	7694.82	1652.32	9347.14

TOTAL F.S.I. AREA 7694.82 Sqm

HEIGHT OF THE BUILDING 18.20 m

SCHEDULE OF JOINERY

		METRE
LD	LIFT DOOR	1.20 x 2.10
D	DOOR	1.00 x 2.10
D1	DOOR	0.90 x 2.10
D2	DOOR	0.76 x 2.10
D3	DOOR	1.50 x 2.10
W	WINDOW	2.40 x 1.35
W1	WINDOW	1.80 x 1.68
SW	STAIR WINDOW	2.00 x 1.80
V	STAIR WINDOW	0.90 x 0.60
V2	VENTILATOR	1.20 x 0.60
MV	MECHANICAL VENTILATION	

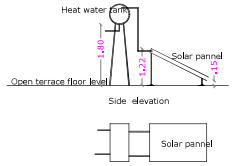

SOLAR WATER HEATER

STAIRCASE DETAILS

WIDTH - 2.10 m

TREAD - 0.30 m

RISE - 0.15 m

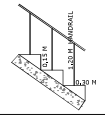

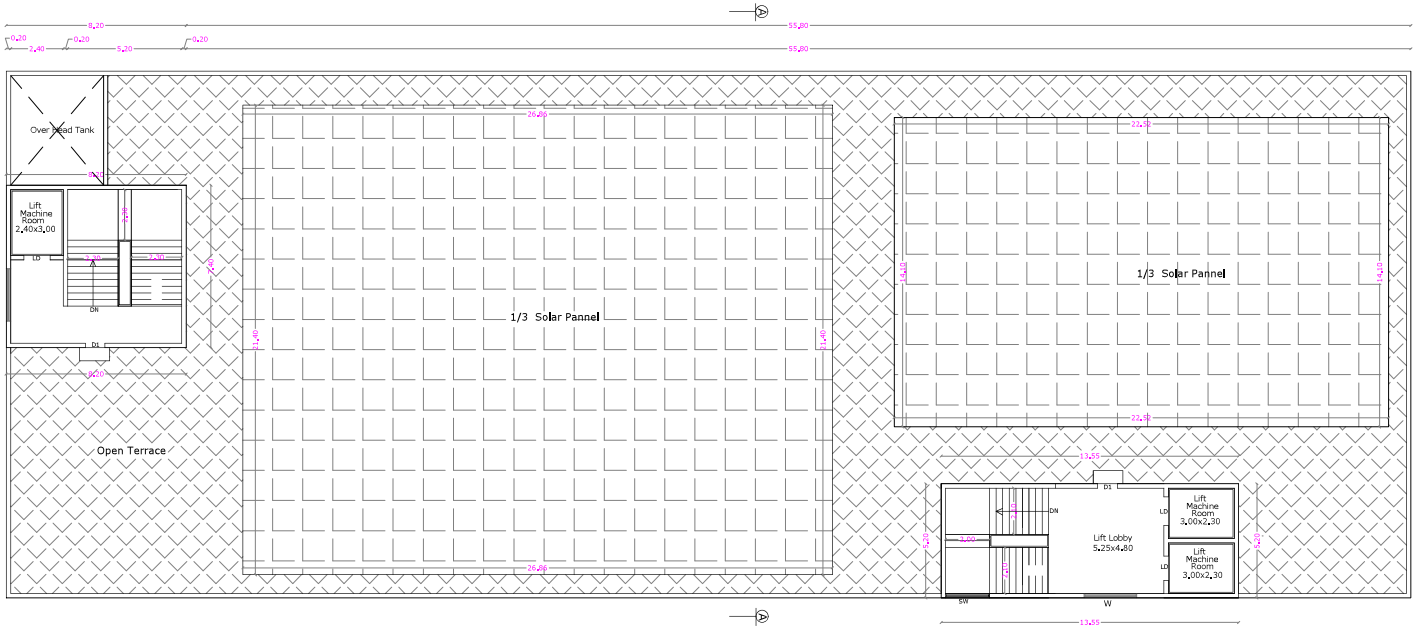

TERRACE FLOOR PLAN

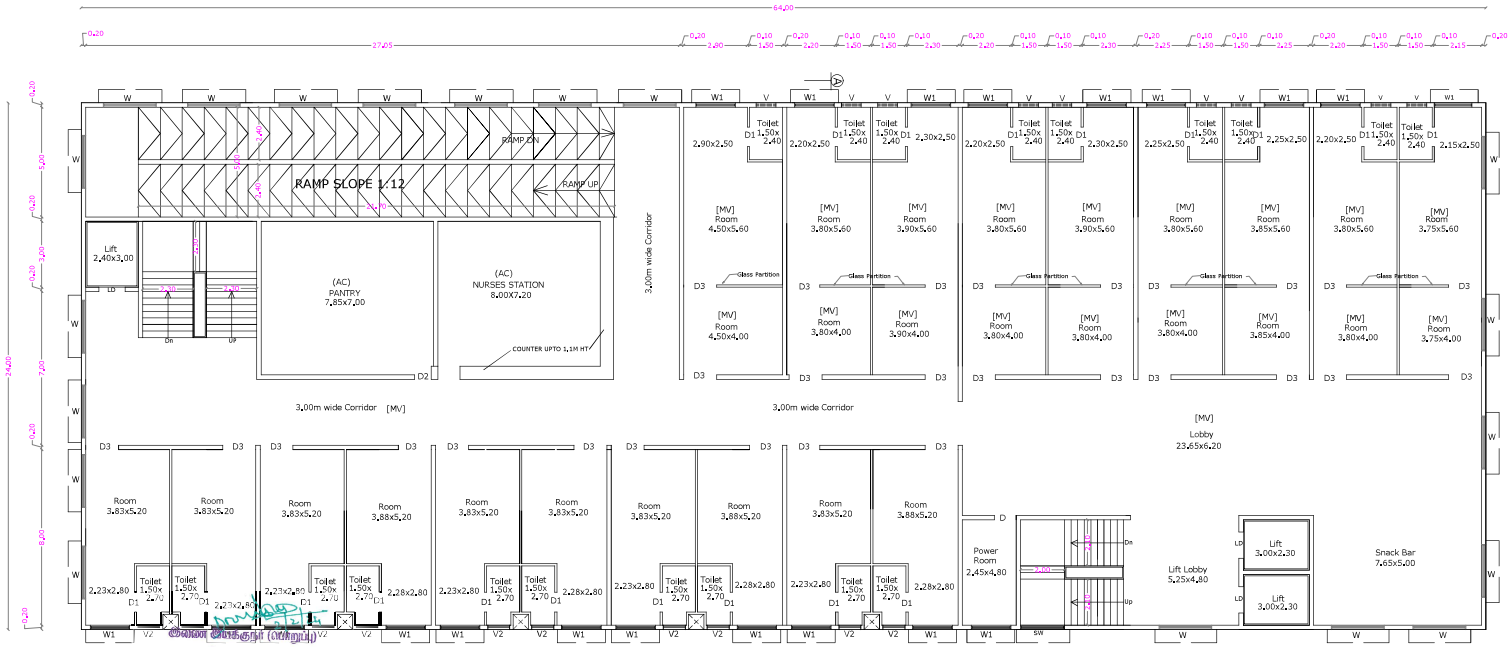

THIRD & FOURTH FLOOR PLAN

N.S. PANNEERSELVAM
M.I.S.E.,M.E.,(Struct),A.M.I.S.E.I.V.,
Chartered Structural Engineer in valuer
CB/ISE/LM/229
SPU & ASSOCIATES
Engineers, Valuers, Builders & Surveyors,
282-A, Ferur ,Main Road
Kalapatti, Coimbatore - 641 048
Coimbatore LPA/SE/
GR /19/03/006

STRUCTURAL ENGINEER

Dr. RAGUPATHY VELUSWAMY
B.Sc.,MBBS.,DCH.,AB(Ped).FAAP.,DHCOM.,MMI.,CPE.,FACPS(USA).,
Reg No. 23631
CHIEF EXECUTIVE OFFICER
G. Kuppuswamy Naidu Memorial Hospital
Pappanaickenpalayam, Coimbatore - 641 037.

APPLICANT

C. NATARAJAN, B.E.,
Consulting Engineer
NAVEEN ASSOCIATES
364, Second St., Extension
Gandhipuram, Coimbatore - 641 012.
COIMBATORE LPA / RE /
GR-1 / 19 / 03 / 002

LBS/ REGISTERED ENGINEER

இணை இயக்குநர் (பொறுப்பு)
மாவட்ட நகர் ஊரமைப்பு அலுவலகம்
கோயம்புத்தூர்

PLAN SHOWING THE PROPOSED ADDITIONAL INSTITUTIONAL BUILDING IN NEW T.S. Nos : 1020, 1027, 1055/2, 1021 PT, 6770 & 6771, WARD No : J [10], BLOCK No : 15, 65 & 67, AT NETHAJI ROAD, P.N. PALAYAM, KRISHNARAYAPURAM VILLAGE, COIMBATORE CORPORATION. T.P. SCHEME No : 3 Scale : 1: 100

M/s. The Kuppuswamy Naidu Charity Trust For Education and Medical Relief

ONLINE APPLICATION No: SWP/BPA/019353/2023

BLOCK - 2 - F BLOCK | SHEET No : 9

INSTITUTE OF CARDIAC HEALTH

ELEVATION

SECTION ON A A

இணை இயக்குநர் (பொறுப்பு)
மாவட்ட நகர் ஊரமைப்பு அலுவலகம்
கோயம்புத்தூர்

AREA DETAILS

FLOOR NAME	F.S.I. Sqm	Non. F.S.I. Sqm	TOTAL Sqm
BASEMENT FLOOR	14.82	1521.18	1536.00
GROUND FLOOR	1536.00	-----	1536.00
FIRST FLOOR	1536.00	-----	1536.00
SECOND FLOOR	1536.00	-----	1536.00
THIRD FLOOR	1536.00	-----	1536.00
FOURTH FLOOR	1536.00	-----	1536.00
TERRACE FLOOR	-----	131.14	131.14
TOTAL FSI AREA	7694.82	1652.32	9347.14

TOTAL F.S.I. AREA	7694.82 Sqm
HEIGHT OF THE BUILDING	18.20 m

SCHEDULE OF JOINERY

		METRE
DD1	DOOR	1.80 x 2.10
DD2	DOOR	1.50 x 2.10
LD	LIFT DOOR	1.20 x 2.10
D	DOOR	1.20 x 2.10
D1	DOOR	0.90 x 2.10
D2	DOOR	0.76 x 2.10
D3	DOOR	1.50 x 2.10
W	WINDOW	2.40 x 1.35
W1	WINDOW	1.80 x 1.35
SW	STAIR WINDOW	2.00 x 1.80
V	VENTILATOR	0.90 x 0.60
V1	VENTILATOR	2.40 x 0.60
V2	VENTILATOR	1.20 x 0.60
MV	MECHANICAL VENTILATION	

N.S. PANNEERSELVAM
M.I.S.E., M.E., (Struct), A.M.I.S.A.I.V.,
Chartered Structural Engineer & Valuer
CB/SE/AM/229
SPU & ASSOCIATES
Engineers, Investors Builders & Surveyors,
262 A, Petrol Main Road
Selvapuram, Coimbatore - 641 026
Coimbatore LPA/SE/
GR - 19/03/006

STRUCTURAL ENGINEER

Dr. RAGUPATHY VELUSWAMY
B.Sc.,MBBS.,DCH.,AB(Pad), FAAP,CHCOM,MMM.,CPE.,FACPE(USA).,
Reg No. 23631
CHIEF EXECUTIVE OFFICER
G. Kuppuswamy Naidu Memorial Hospital
Pappanaickenpalayam, Coimbatore - 641 037.

APPLICANT

C. NATARAJAN, B.E.,
Consulting Engineer
NAVEEN ASSOCIATES
364, Second St., Extension
Gandhipuram, Coimbatore - 641 012.
COIMBATORE LPA / RE /
GR-1 / 19 / 03 / 002

LBS/ REGISTERED ENGINEER

PLAN SHOWING THE PROPOSED ADDITIONAL INSTITUTIONAL BUILDING IN NEW T.S. Nos : 1020, 1027, 1055/2, 1021 PT, 6770 & 6771, WARD No : J [10], BLOCK No : 15, 65 & 67, AT NETHAJI ROAD, P.N. PALAYAM, KRISHNARAYAPURAM VILLAGE, COIMBATORE CORPORATION.

T.P. SCHEME No : 3 Scale : 1: 100

M/s. The Kuppuswamy Naidu Charity Trust For Education and Medical Relief

SHEET No : 10

BLOCK -3- BOYS HOSTEL

ONLINE APPLICATION No: SWP/BPA/019353/2023

N

ELEVATION

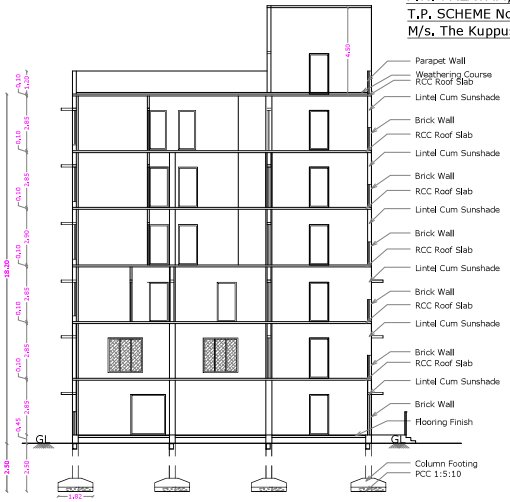

SECTION ON A A

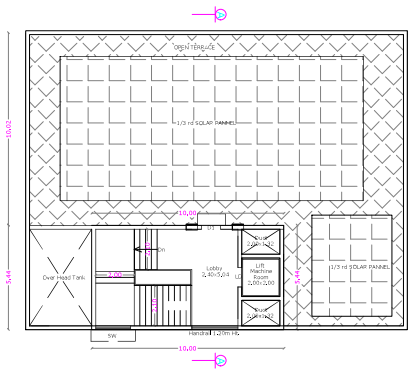

TERRACE FLOOR PLAN

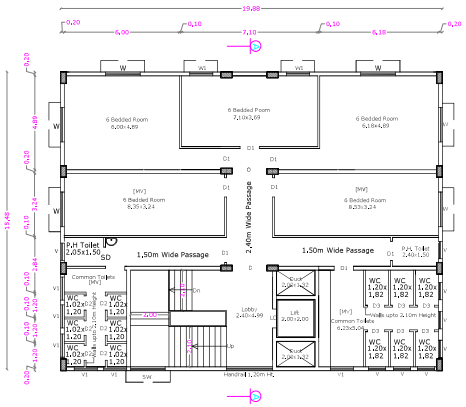

THIRD FLOOR PLAN

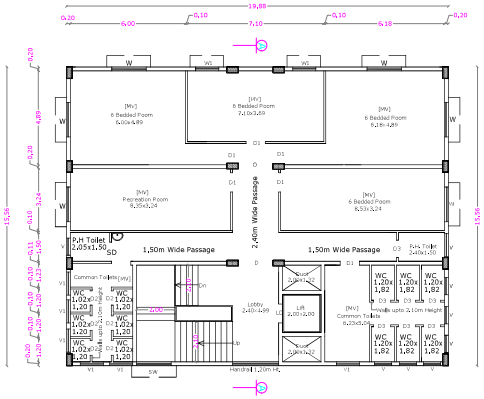

FOURTH FLOOR PLAN

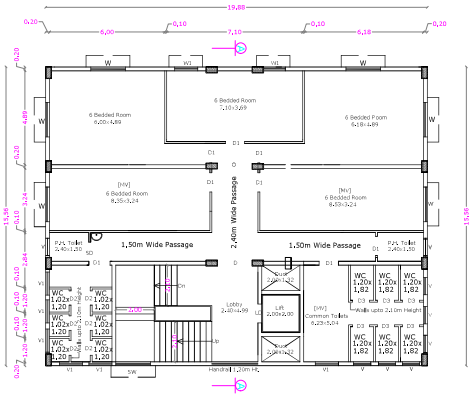

FIFTH FLOOR PLAN

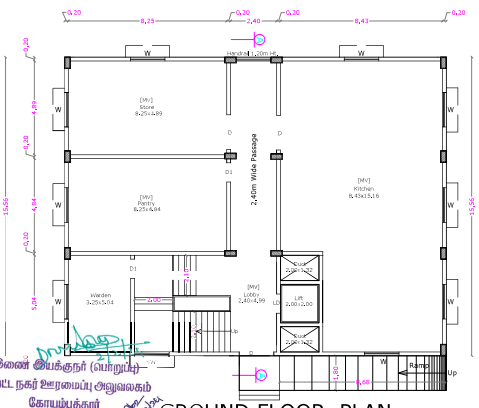

GROUND FLOOR PLAN

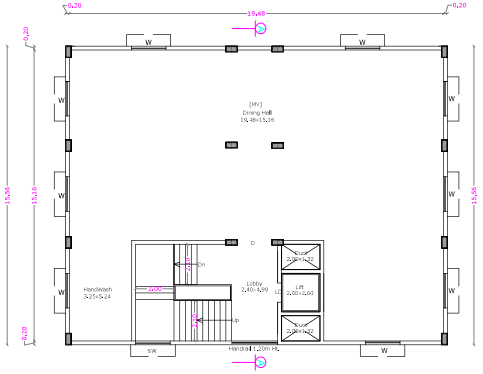

FIRST FLOOR PLAN

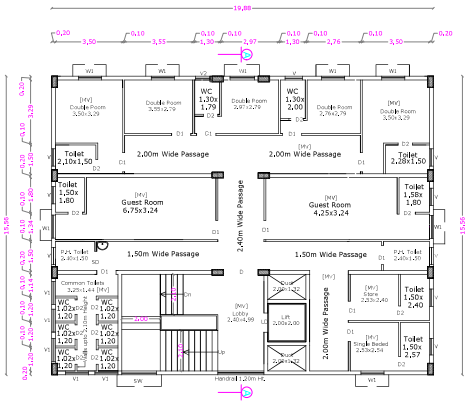

SECOND FLOOR PLAN

AREA DETAILS

FLOOR NAME	F.S.I	Non F.S.I	TOTAL
GROUND FLOOR	309.35	-----	309.35
FIRST FLOOR	309.35	-----	309.35
SECOND FLOOR	309.35	-----	309.35
THIRD FLOOR	309.35	-----	309.35
FOURTH FLOOR	309.35	-----	309.35
FIFTH FLOOR	309.35	-----	309.35
TERRACE FLOOR	----	54.39	54.39
TOTAL FSI AREA	1856.10	54.39	1910.49

TOTAL F.S.I. AREA	1856.10 Sqm
HEIGHT OF THE BUILDING	18.20 m

SCHEDULE OF JOINERY

		METRE
LD	LIFT DOOR	1.00 x 2.10
D	DOOR	1.80 x 2.10
D1	DOOR	1.00 x 2.10
D2	DOOR	0.75 x 2.10
D3	DOOR	0.90 x 2.10
SD	SLIDING DOOR	1.00 x 2.10
W	WINDOW	1.80 x 1.35
W1	WINDOW	1.20 x 1.35
SW	STAIR WINDOW	1.80 x 1.80
V	VENTILATOR	0.90 x 0.60
V1	VENTILATOR	1.20 x 0.60
V2	VENTILATOR	0.76 x 0.60

STAIRCASE DETAILS

WIDTH - 2.10 m

TREAD - 0.30 m

RISE - 0.15 m

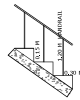

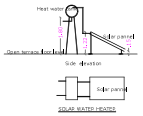

N.S. PANNEERSELVAM
M.E.S.E.,M.E.,(Struct),A.M.I.S.E.,V.
Chartered Structural Engineer & Valuer
CE/SE/LM/229
SPU & ASSOCIATES
Engineers, Valuers, Builders & Surveyors,
262-A, Pesur Main Road
Selvapuram,Coimbatore - 641 026
Coimbatore LPA/RE/
GR /19/03/006

STRUCTURAL ENGINEER

Dr. RAGUPATHY VELUSWAMY
B.Sc,MBBS,DOH,MS(Phs),PMP,DHOM MWM DPL FACPS,USA.
Reg No. 23631
CHIEF EXECUTIVE OFFICER
G. Kuppuswamy Naidu Memorial Hospital
Pappanaickenpalayam, Coimbatore - 641 037.

APPLICANT

C. NATARAJAN, B.E.,
Consulting Engineer
NAVEEN ASSOCIATES
364, Second St., Extension
Gandhipuram, Coimbatore - 641 012.
COIMBATORE LPA / RE / GR-1 / 19 / 03 / 002

LBS/ REGISTERED ENGINEER

இணை இயக்குநர் (பொறுப்பு)
மாவட்ட நகர் ஊரமைப்பு அலுவலகம்
கோயம்புத்தூர்

PLAN SHOWING THE PROPOSED ADDITIONAL INSTITUTIONAL BUILDING IN NEW T.S. Nos : 1020, 1027, 1055/2, 1021 PT, 6770 & 6771, WARD No : J [10], BLOCK No : 15, 65 & 67, AT NETHAJI ROAD, P.N. PALAYAM, KRISHNARAYAPURAM VILLAGE, COIMBATORE CORPORATION.

T.P. SCHEME No : 3 Scale : 1: 100

M/s. The Kuppuswamy Naidu Charity Trust For Education and Medical Relief

ONLINE APPLICATION No:
SWP/BPA/019353/2023

STAIRCASE DETAILS

WIDTH - 2.00 m
TREAD - 0.30 m
RISE - 0.15 m

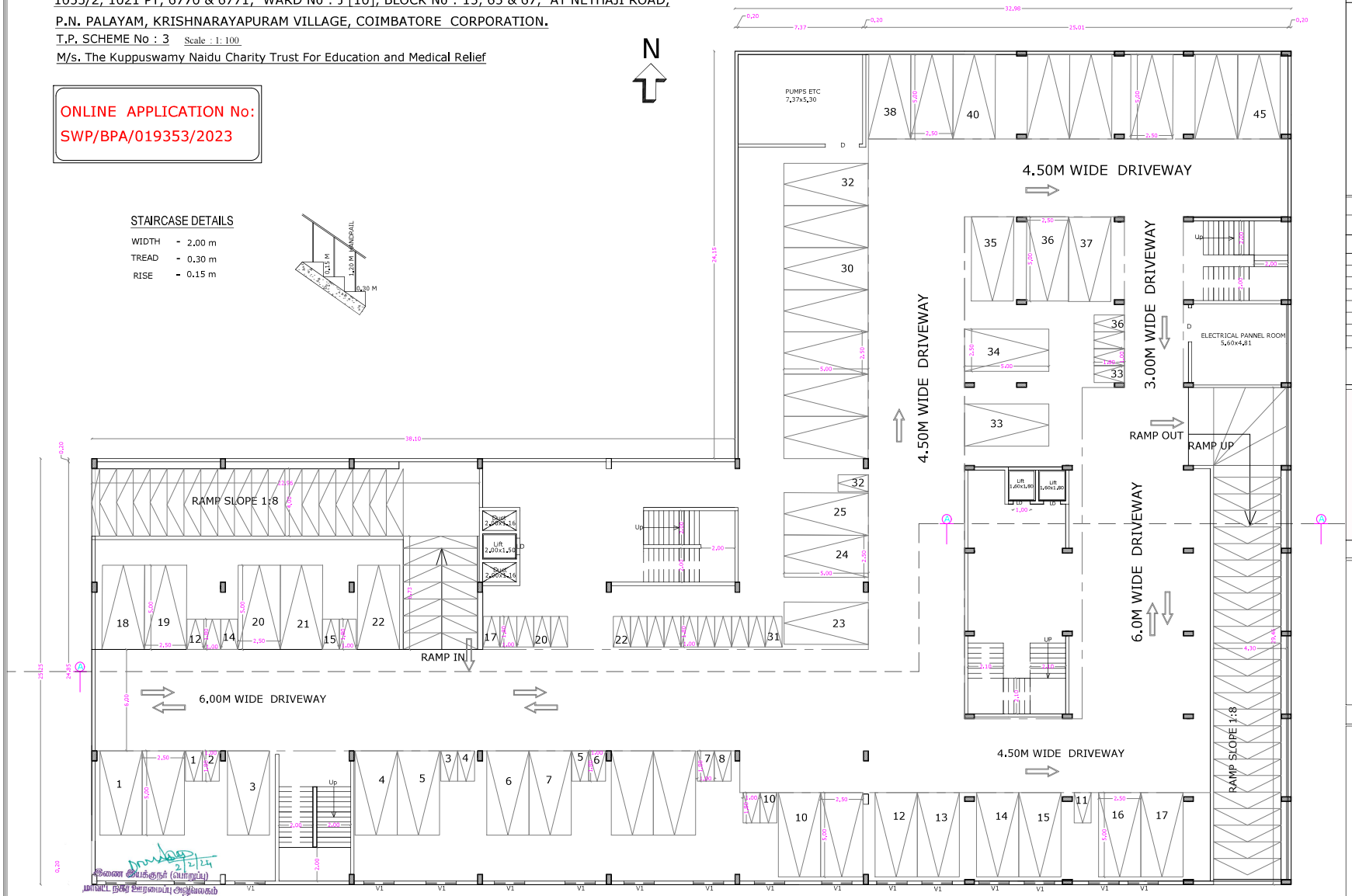

BASEMENT FLOOR PLAN

BLOCK No : 4 | SHEET No : 11

GKNM COLLEGE OF NURSING & GIRLS HOSTEL

AREA DETAILS

FLOOR NAME	NURSING COLLEGE F.S.I.	NURSING COLLEGE Non F.S.I.	GIRLS HOSTEL F.S.I.	GIRLS HOSTEL Non F.S.I.	TOTAL F.S.I.	TOTAL Non F.S.I.
BASEMENT FLOOR	-----	-----	75.73	-----	75.73	2515.34
GROUND FLOOR	1245.20	-----	841.40	-----	2086.60	-----
FIRST FLOOR	1033.48	-----	847.72	-----	1881.20	-----
SECOND FLOOR	1033.48	-----	847.72	-----	1881.20	-----
THIRD FLOOR	1033.48	-----	847.72	-----	1881.20	-----
FOURTH FLOOR	1033.48	-----	847.72	-----	1881.20	-----
FIFTH FLOOR	1033.48	-----	847.72	-----	1881.20	-----
TERRACE FLOOR	----	116.63	---	123.53	-----	240.16
TOTAL FSI AREA	6412.60	116.63	5155.73	199.26	11568.33	2755.50

TOTAL F.S.I. AREA 11568.33 Sqm

HEIGHT OF THE BUILDING 18.20 m

SCHEDULE OF JOINERY

		METRE
MD	MAIN DOOR	2.00 x 2.10
LD	LIFT DOOR	1.00 x 2.10
D1	DOOR	1.00 x 2.10
D2	DOOR	0.75 x 2.10
D3	DOOR	1.20 x 2.10
W	WINDOW	2.10 x 1.80
W1	WINDOW	1.80 x 1.80
SW	STAIR WINDOW	2.40 x 1.80
V1	VENTILATOR	1.80 x 0.60

N.S. PANNEERSELVAM
M.I.S.E.,M.E.,(STRUCT),A.M.I.E.,A.I.V.,
Chartered Structural Engineer & Valuer
CB/ISE/LM/229
SPU & ASSOCIATES
Engineers, Valuers, Builders & Surveyors,
282-A, Perur ,Main Road
Selvapuram,Coimbatore - 641 026
Coimbatore LPA/SE/
GR /19/03/006

STRUCTURAL ENGINEER

Dr. RAGUPATHY VELUSWAMY
B.Sc.,MBBS.,DCH.,AB(Ped), FAAP,CHCOM,MMM,CPE,FACPE(USA).,
Reg No. 23631
CHIEF EXECUTIVE OFFICER
G. Kuppuswamy Naidu Memorial Hospital
Pappanaickenpalayam, Coimbatore - 641 037.

APPLICANT

C. NATARAJAN, B.E.,
Consulting Engineer
NAVEEN ASSOCIATES
364, Second St., Extension
Gandhipuram, Coimbatore - 641 012.
COIMBATORE LPA / RE /
GR-I / 19 / 03 / 002

LBS/ REGISTERED ENGINEER

இணை இயக்குநர் (பொறுப்பு)
நகர்ப்புற ஊரமைப்பு அலுவலகம்
கோயம்புத்தூர்

PLAN SHOWING THE PROPOSED ADDITIONAL INSTITUTIONAL BUILDING IN NEW T.S. Nos : 1020, 1027, 1055/2, 1021 PT, 6770 & 6771, WARD No : J [10], BLOCK No : 15, 65 & 67, AT NETHAJI ROAD, P.N. PALAYAM, KRISHNARAYAPURAM VILLAGE, COIMBATORE CORPORATION.

T.P. SCHEME No : 3 Scale : 1: 100

M/s. The Kuppuswamy Naidu Charity Trust For Education and Medical Relief

ONLINE APPLICATION No:
SWP/BPA/019353/2023

BLOCK No : 4

SHEET No : 12

GKNM COLLEGE OF NURSING & GIRLS HOSTEL

AREA DETAILS

FLOOR NAME	NURSING COLLEGE F.S.I.	NURSING COLLEGE Non. F.S.I.	GIRLS HOSTEL F.S.I.	GIRLS HOSTEL Non. F.S.I.	TOTAL F.S.I.	TOTAL Non. F.S.I.
BASEMENT FLOOR	-----	-----	75.73	-----	75.73	2515.34
GROUND FLOOR	1245.20	-----	841.40	-----	2086.60	-----
FIRST FLOOR	1033.48	-----	847.72	-----	1881.20	-----
SECOND FLOOR	1033.48	-----	847.72	-----	1881.20	-----
THIRD FLOOR	1033.48	-----	847.72	-----	1881.20	-----
FOURTH FLOOR	1033.48	-----	847.72	-----	1881.20	-----
FIFTH FLOOR	1033.48	-----	847.72	-----	1881.20	-----
TERRACE FLOOR	----	116.63	----	123.53	-----	240.16
TOTAL FSI AREA	6412.60	116.63	5155.73	199.26	11568.33	2755.50

TOTAL F.S.I. AREA 11568.33 Sqm

HEIGHT OF THE BUILDING 18.20 m

SCHEDULE OF JOINERY

		METRE
MD	MAIN DOOR	2.00 x 2.10
LD	LIFT DOOR	1.00 x 2.10
D	DOOR	2.00 x 2.10
D1	DOOR	1.00 x 2.10
D2	DOOR	0.75 x 2.10
D3	DOOR	1.20 x 2.10
D4	DOOR	1.50 x 2.10
W	WINDOW	2.10 x 1.80
W1	WINDOW	1.80 x 1.80
SW	STAIR WINDOW	2.40 x 1.80
FW	FRENCH WINDOW	1.00 x 2.10
V	VENTILATOR	0.90 x 0.60
V1	VENTILATOR	1.80 x 0.60
V2	VENTILATOR	1.20 x 0.60

STAIRCASE DETAILS

WIDTH - 2.00 m

TREAD - 0.30 m

RISE - 0.15 m

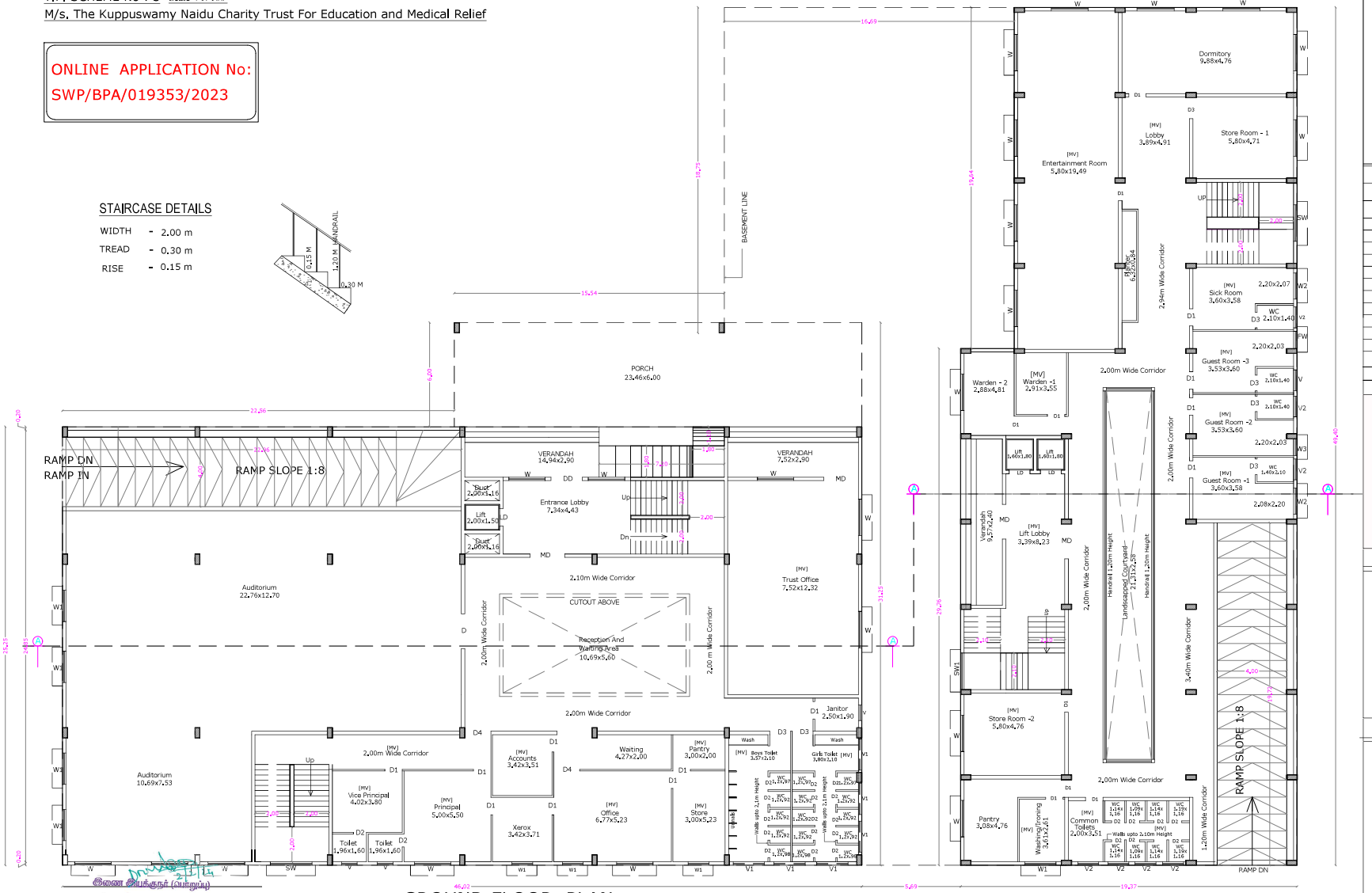

GROUND FLOOR PLAN

N.S. PANNEERSELVAM
M.I.S.E.,M.E.,(Struct),A.M.I.E.,A.I.V.,
Chartered Structural Engineer & Valuer
CB/ISE/LM/229
SPU & ASSOCIATES
Engineers, Valuers& Builders & Surveyors,
282-A, Perur ,Main Road
Selvapuram,Coimbatore - 641 026
Coimbatore LPA/SE/
GR /19/03/006

STRUCTURAL ENGINEER

Dr. RAGUPATHY VELUSWAMY
B.Sc.,MBBS.,DCH.,AB(Ped) FAAP.,CHCOM.,MMM.,CPE.,FACPE(USA).,
Reg No. 23631
CHIEF EXECUTIVE OFFICER
G. Kuppuswamy Naidu Memorial Hospital
Pappanaickenpalayam, Coimbatore - 641 037.

APPLICANT

C. NATARAJAN, B.E.,
Consulting Engineer
NAVEEN ASSOCIATES
364, Second St., Extension
Gandhipuram, Coimbatore - 641 012.
COIMBATORE LPA / RE /
GR-I / 19 / 03 / 002

LBS/ REGISTERED ENGINEER

இணை இயக்குநர் (பயிற்சி)
மாவட்ட நகர் ஊரமைப்பு அலுவலகம்
கோயம்புத்தூர்

PLAN SHOWING THE PROPOSED ADDITIONAL INSTITUTIONAL BUILDING IN NEW T.S. Nos : 1020, 1027, 1055/2, 1021 PT, 6770 & 6771, WARD No : J [10], BLOCK No : 15, 65 & 67, AT NETHAJI ROAD, P.N. PALAYAM, KRISHNARAYAPURAM VILLAGE, COIMBATORE CORPORATION.

T.P. SCHEME No : 3 Scale : 1: 100

M/s. The Kuppuswamy Naidu Charity Trust For Education and Medical Relief

ONLINE APPLICATION No:
SWP/BPA/019353/2023

N

STAIRCASE DETAILS

WIDTH - 2.00 m
TREAD - 0.30 m
RISE - 0.15 m

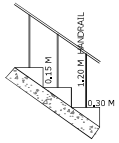

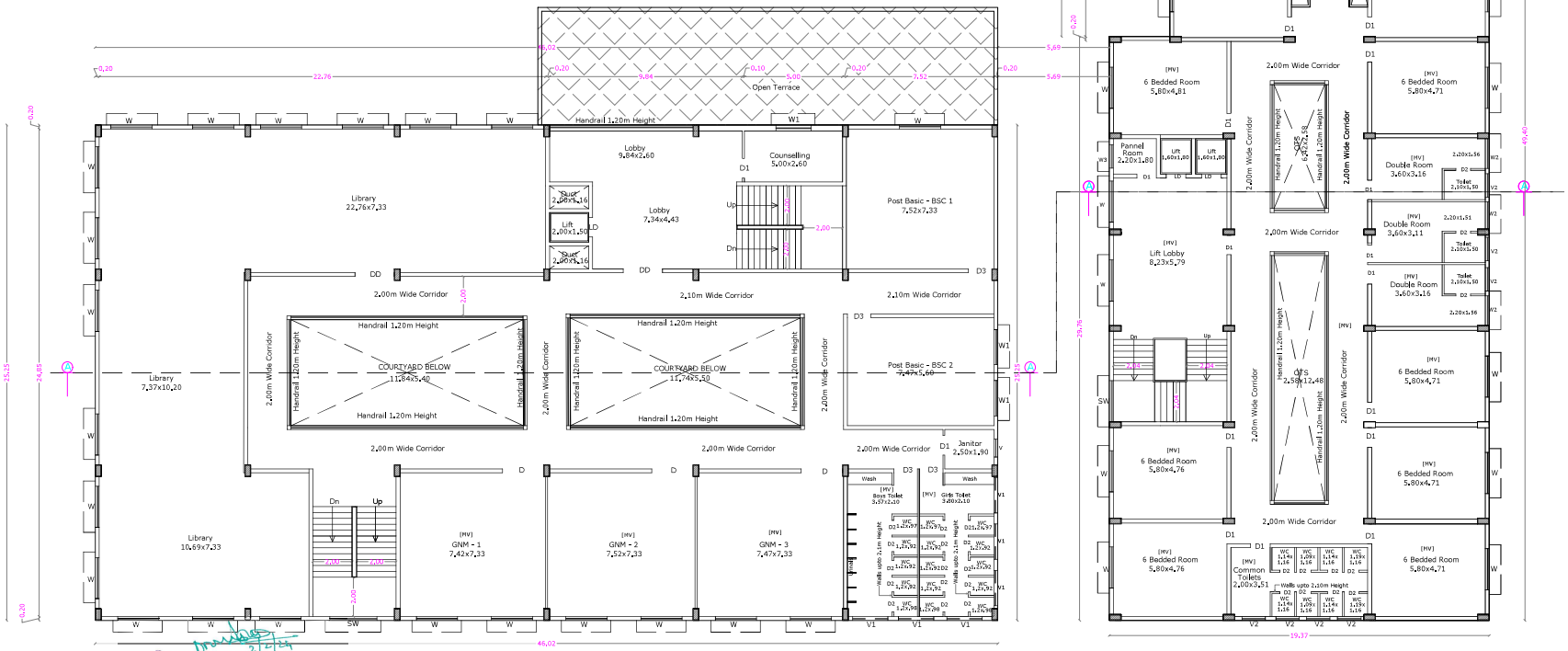

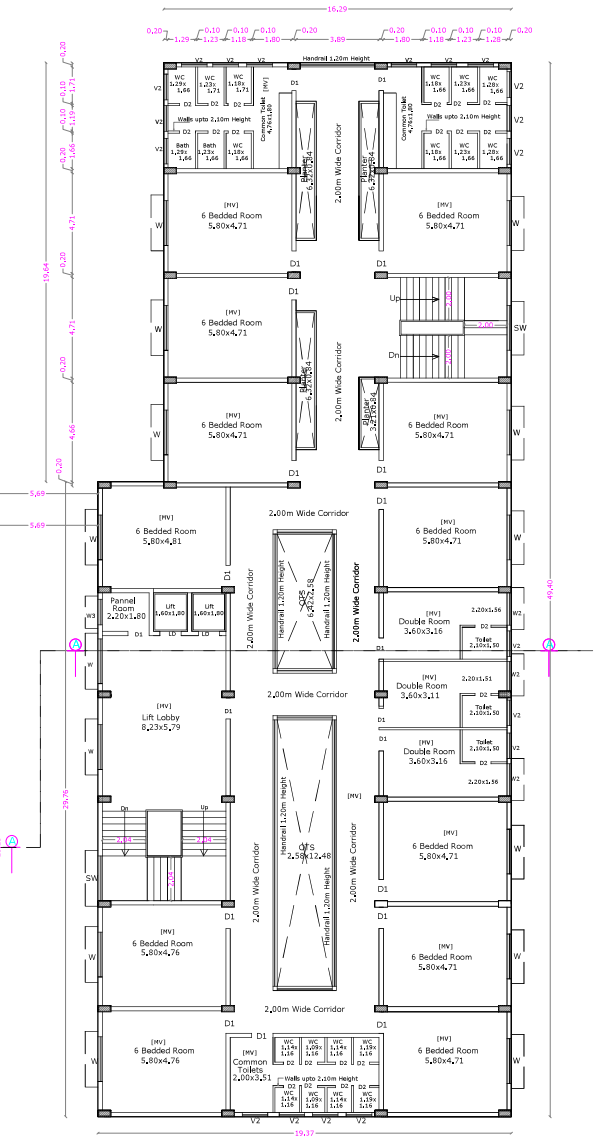

FIRST FLOOR PLAN

இணை இயக்குநர் (பொறுப்பு)
மாவட்ட நகர் ஊரமைப்பு அலுவலகம்
கோயம்புத்தூர்

BLOCK No : 4

SHEET No : 13

GKNM COLLEGE OF NURSING & GIRLS HOSTEL

AREA DETAILS

	NURSING COLLEGE		GIRLS HOSTEL		TOTAL	
FLOOR NAME	F.S.I.	Non F.S.I.	F.S.I.	Non F.S.I.	F.S.I.	Non. F.S.I.
BASEMENT FLOOR	-----	-----	75.73	-----	-----	2515.34
GROUND FLOOR	1245.20	-----	841.40	-----	2086.60	-----
FIRST FLOOR	1033.48	-----	847.72	-----	1881.20	-----
SECOND FLOOR	1033.48	-----	847.72	-----	1881.20	-----
THIRD FLOOR	1033.48	-----	847.72	-----	1881.20	-----
FOURTH FLOOR	1033.48	-----	847.72	-----	1881.20	-----
FIFTH FLOOR	1033.48	-----	847.72	-----	1881.20	-----
TERRACE FLOOR	----	116.63	----	123.53	-----	240.16
TOTAL FSI AREA	6412.60	116.63	5155.73	199.26	11568.33	2755.50

TOTAL F.S.I. AREA 11568.33 Sqm

HEIGHT OF THE BUILDING 18.20 m

SCHEDULE OF JOINERY

		METRE
MD	MAIN DOOR	2.00 x 2.10
LD	LIFT DOOR	1.00 x 2.10
DD	DOOR	2.00 x 2.10
D	DOOR	2.10 x 2.10
D1	DOOR	1.00 x 2.10
D2	DOOR	0.75 x 2.10
D3	DOOR	1.20 x 2.10
W	WINDOW	2.10 x 1.80
W1	WINDOW	1.80 x 1.80
SW	STAIR WINDOW	2.40 x 1.80
V1	VENTILATOR	1.80 x 0.60
V2	VENTILATOR	1.20 x 0.60

N.S. PANNEERSELVAM
M.I.S.E., M.E., (Struct), A.M.I.R.A.S.V.,
Chartered Structural Engineer & Valuer
CB/ISE/LM/229
SPU & ASSOCIATES
Engineers, Valuers & Builders & Surveyors,
282 A, Perur Main Road
Selvapuram, Coimbatore - 641 026
Coimbatore LPA/SE/
GR - 19/03/006

STRUCTURAL ENGINEER

Dr. RAGUPATHY VELUSWAMY
B.Sc.,MBBS.,DCH.,AB(Pad) FAAP.,CHCOM.,MMM.,CPE.,FACPE(USA).,
Reg No. 23631
CHIEF EXECUTIVE OFFICER
G. Kuppuswamy Naidu Memorial Hospital
Pappanaickenpalayam, Coimbatore - 641 037.

APPLICANT

C. NATARAJAN, B.E.,
Consulting Engineer
NAVEEN ASSOCIATES
364, Second St., Extension
Gandhipuram, Coimbatore - 641 012.
COIMBATORE LPA / RE /
GR-1 / 19 / 03 / 002

LBS/ REGISTERED ENGINEER

PLAN SHOWING THE PROPOSED ADDITIONAL INSTITUTIONAL BUILDING IN NEW T.S. Nos : 1020, 1027, 1055/2, 1021 PT, 6770 & 6771, WARD No : J [10], BLOCK No : 15, 65 & 67, AT NETHAJI ROAD, P.N. PALAYAM, KRISHNARAYAPURAM VILLAGE, COIMBATORE CORPORATION.

T.P. SCHEME No : 3 Scale : 1: 100

M/s. The Kuppuswamy Naidu Charity Trust For Education and Medical Relief

ONLINE APPLICATION No: SWP/BPA/019353/2023

N

BLOCK No : 4

SHEET No : 14

GKNM COLLEGE OF NURSING & GIRLS HOSTEL

AREA DETAILS

	NURSING COLLEGE		GIRLS HOSTEL		TOTAL	
FLOOR NAME	F.S.I.	Non. F.S.I.	F.S.I.	Non. F.S.I.	F.S.I.	Non. F.S.I.
BASEMENT FLOOR	-----	-----	75.73	-----	-----	2515.34
GROUND FLOOR	1245.20	-----	841.40	-----	2086.60	-----
FIRST FLOOR	1033.48	-----	847.72	-----	1881.20	-----
SECOND FLOOR	1033.48	-----	847.72	-----	1881.20	-----
THIRD FLOOR	1033.48	-----	847.72	-----	1881.20	-----
FOURTH FLOOR	1033.48	-----	847.72	-----	1881.20	-----
FIFTH FLOOR	1033.48	-----	847.72	-----	1881.20	-----
TERRACE FLOOR	---	116.63	---	123.53	-----	240.16
TOTAL FSI AREA	6412.60	116.63	5155.73	199.26	11568.33	2755.50

TOTAL F.S.I. AREA 11568.33 Sqm

HEIGHT OF THE BUILDING 18.20 m

SCHEDULE OF JOINERY

		METRE
MD	MAIN DOOR	2.00 x 2.10
LD	LIFT DOOR	1.00 x 2.10
DD	DOOR	2.00 x 2.10
D	DOOR	2.10 x 2.10
D1	DOOR	1.00 x 2.10
D2	DOOR	0.75 x 2.10
D3	DOOR	1.20 x 2.10
W	WINDOW	2.10 x 1.80
W1	WINDOW	1.80 x 1.80
SW	STAIR WINDOW	2.40 x 1.80
V1	VENTILATOR	1.80 x 0.60
V2	VENTILATOR	1.20 x 0.60

STAIRCASE DETAILS

WIDTH - 2.00 m

TREAD - 0.30 m

RISE - 0.15 m

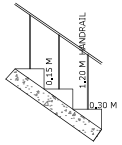

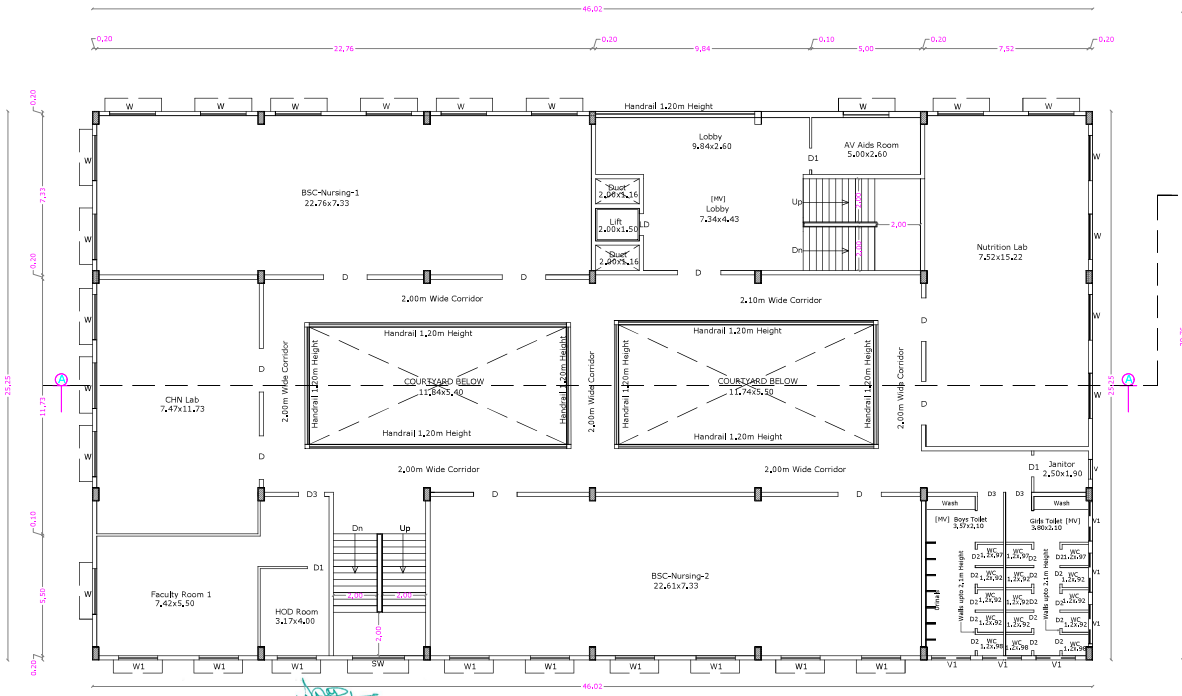

SECOND FLOOR PLAN

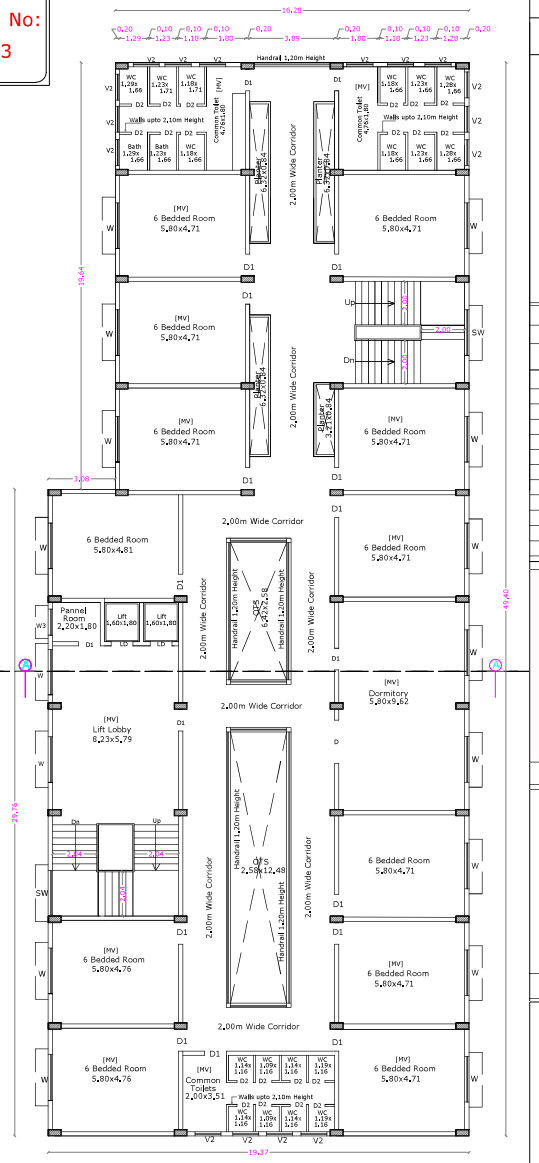

STRUCTURAL ENGINEER

N.S. PANNEERSELVAM
M.I.E.D.,M.E.,(Struct),A.M.I.S.,A.I.V.,
Chartered Structural Engineer & Valuer
CS/ISE/LM/229
SPU & ASSOCIATES
Engineers, Valuers & Builders & Surveyors,
282-A, Perur ,Main Road
Selvapuram,Coimbatore - 641 026
Coimbatore LPA/SE/
GR /19/03/006

APPLICANT

Dr. RAGUPATHY VELUSWAMY
B.Sc.,MBBS.,DCH.,AB(Ped),FAAP,DHCOM,MMN,CPE,FACPE(USA),
Reg No. 29631
CHIEF EXECUTIVE OFFICER
G. Kuppuswamy Naidu Memorial Hospital
Pappanaickenpalayam, Coimbatore - 641 037.

LBS/ REGISTERED ENGINEER

C. NATARAJAN, B.E.,
Consulting Engineer
NAVEEN ASSOCIATES
364, Second St., Extension
Gandhipuram, Coimbatore - 641 012.
COIMBATORE LPA / RE /
GR-I / 19 / 03 / 002

இணை இயக்குநர் (பொறுப்பு)
மாவட்ட நகர் ஊரமைப்பு அலுவலகம்
கோயம்புத்தூர்

PLAN SHOWING THE PROPOSED ADDITIONAL INSTITUTIONAL BUILDING IN NEW T.S. Nos : 1020, 1027, 1055/2, 1021 PT, 6770 & 6771, WARD No : J [10], BLOCK No : 15, 65 & 67, AT NETHAJI ROAD, P.N. PALAYAM, KRISHNARAYAPURAM VILLAGE, COIMBATORE CORPORATION.

T.P. SCHEME No : 3 Scale : 1: 100

M/s. The Kuppuswamy Naidu Charity Trust For Education and Medical Relief

ONLINE APPLICATION No: SWP/BPA/019353/2023

N

STAIRCASE DETAILS

WIDTH - 2.00 m

TREAD - 0.30 m

RISE - 0.15 m

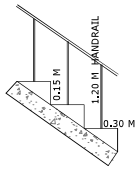

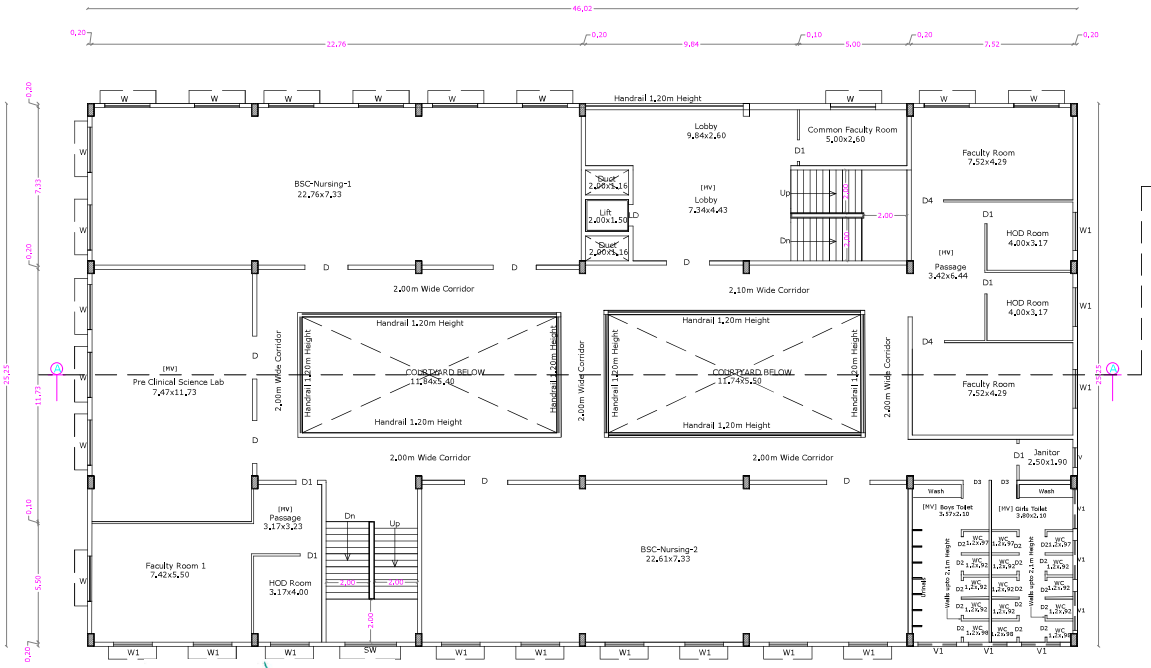

THIRD FLOOR PLAN

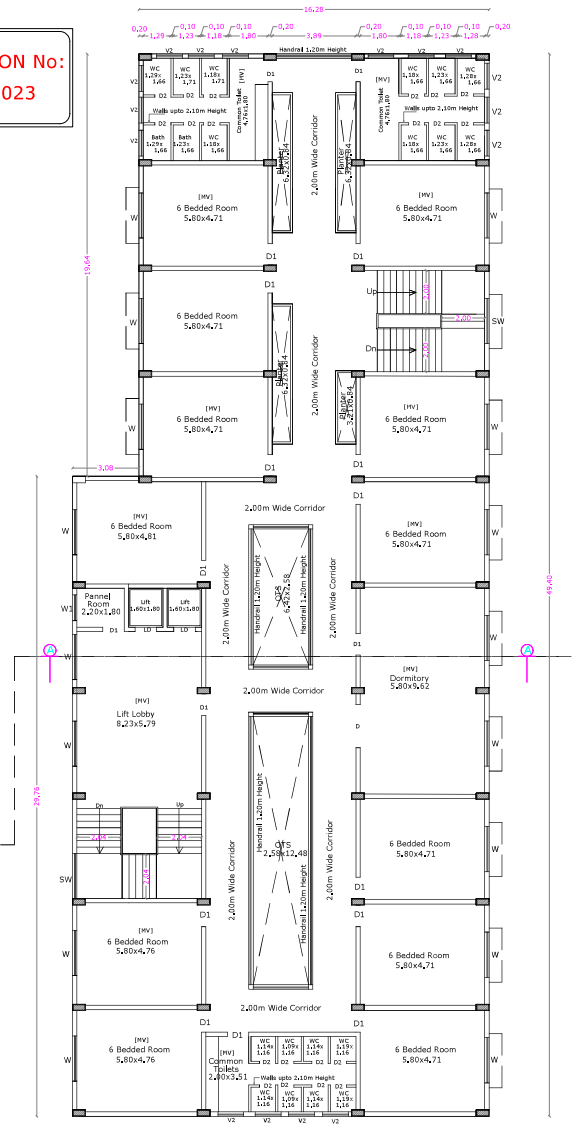

BLOCK No : 4 SHEET No : 15

GKNM COLLEGE OF NURSING & GIRLS HOSTEL

AREA DETAILS

	NURSING COLLEGE		GIRLS HOSTEL		TOTAL	
FLOOR NAME	F.S.I	Non. F.S.I	F.S.I	Non. F.S.I	F.S.I	Non. F.S.I
BASEMENT FLOOR	-----	-----	75.73	-----	-----	2515.34
GROUND FLOOR	1245.20	-----	841.40	-----	2086.60	-----
FIRST FLOOR	1033.48	-----	847.72	-----	1881.20	-----
SECOND FLOOR	1033.48	-----	847.72	-----	1881.20	-----
THIRD FLOOR	1033.48	-----	847.72	-----	1881.20	-----
FOURTH FLOOR	1033.48	-----	847.72	-----	1881.20	-----
FIFTH FLOOR	1033.48	-----	847.72	-----	1881.20	-----
TERRACE FLOOR	---	116.63	---	123.53	-----	240.16
TOTAL FSI AREA	6412.60	116.63	5155.73	199.26	11568.33	2755.50

TOTAL F.S.I. AREA 11568.33 Sqm

HEIGHT OF THE BUILDING 18.20 m

SCHEDULE OF JOINERY

		METRE
MD	MAIN DOOR	2.00 x 2.10
LD	LIFT DOOR	1.00 x 2.10
DD	DOOR	2.00 x 2.10
D	DOOR	2.10 x 2.10
D1	DOOR	1.00 x 2.10
D2	DOOR	0.75 x 2.10
D3	DOOR	1.20 x 2.10
W	WINDOW	2.10 x 1.80
W1	WINDOW	1.80 x 1.80
SW	STAIR WINDOW	2.40 x 1.80
V1	VENTILATOR	1.80 x 0.60
V2	VENTILATOR	1.20 x 0.60

N.S. PANNEERSELVAM
M.I.S.E.,M.E.(Struct),A.M.I.E,A.I.V.,
Chartered Structural Engineer & Valuer
CB/ISE/LM/229
SPU & ASSOCIATES
Engineers, Valuers& Builders & Surveyors,
282 A, Ferur ,Main Road
Kalappanaickenpalayam,Coimbatore - 641 026
Coimbatore LPA/SE/
GR /19/03/006

STRUCTURAL ENGINEER

Dr. RAGUPATHY VELUSWAMY
B.Sc.,MBBS.,DCH.,AB(Ped).,FAAP.,CHCOM.,MMV.,CPE.,FACPE(USA).,
Reg No. 23631
CHIEF EXECUTIVE OFFICER
G. Kuppuswamy Naidu Memorial Hospital
Pappanaickenpalayam, Coimbatore - 641 037.

APPLICANT

C. NATARAJAN, B.E.,
Consulting Engineer
NAVEEN ASSOCIATES
364, Second St., Extension
Gandhipuram, Coimbatore - 641 012.
COIMBATORE LPA / RE /
GR-1 / 19 / 03 / 002

LBS/ REGISTERED ENGINEER

இணை இயக்குநர் (பொறுப்பு)
மாவட்ட நகர் ஊரமைப்பு அலுவலகம்
கோயம்புத்தூர்

PLAN SHOWING THE PROPOSED ADDITIONAL INSTITUTIONAL BUILDING IN NEW T.S. Nos : 1020, 1027, 1055/2, 1021 PT, 6770 & 6771, WARD No : J [10], BLOCK No : 15, 65 & 67, AT NETHAJI ROAD, P.N. PALAYAM, KRISHNARAYAPURAM VILLAGE, COIMBATORE CORPORATION.

T.P. SCHEME No : 3 Scale : 1: 100

M/s. The Kuppuswamy Naidu Charity Trust For Education and Medical Relief

ONLINE APPLICATION No: SWP/BPA/019353/2023

N

STAIRCASE DETAILS

WIDTH - 2.00 m

TREAD - 0.30 m

RISE - 0.15 m

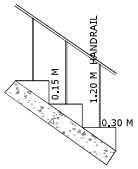

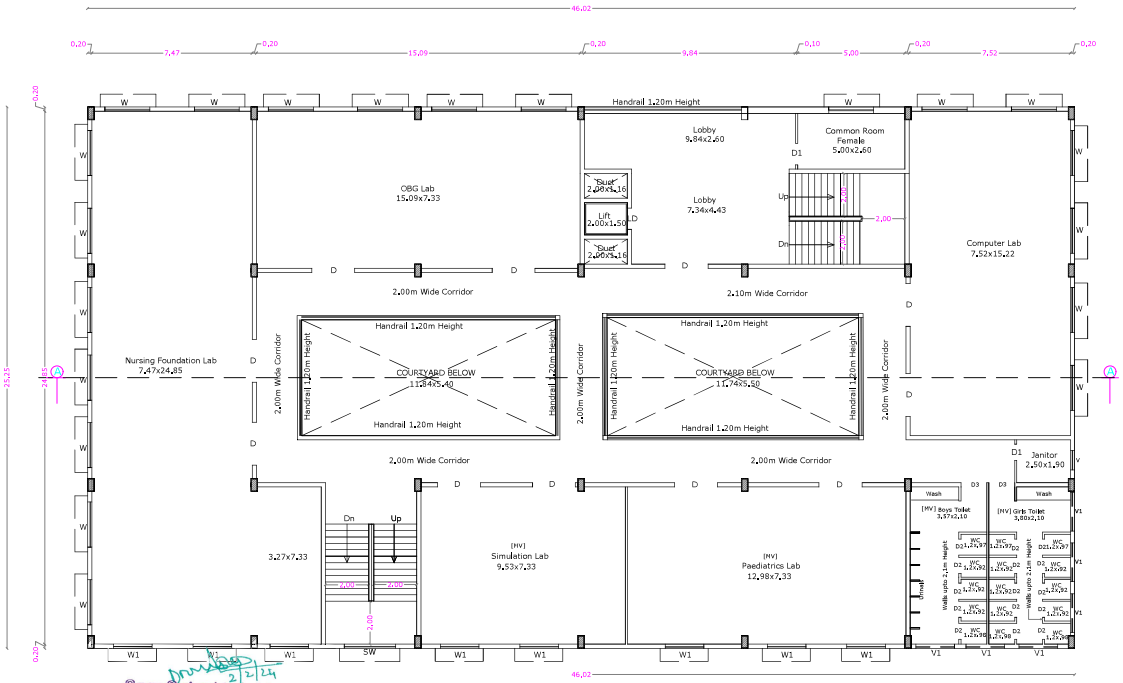

FOURTH FLOOR PLAN

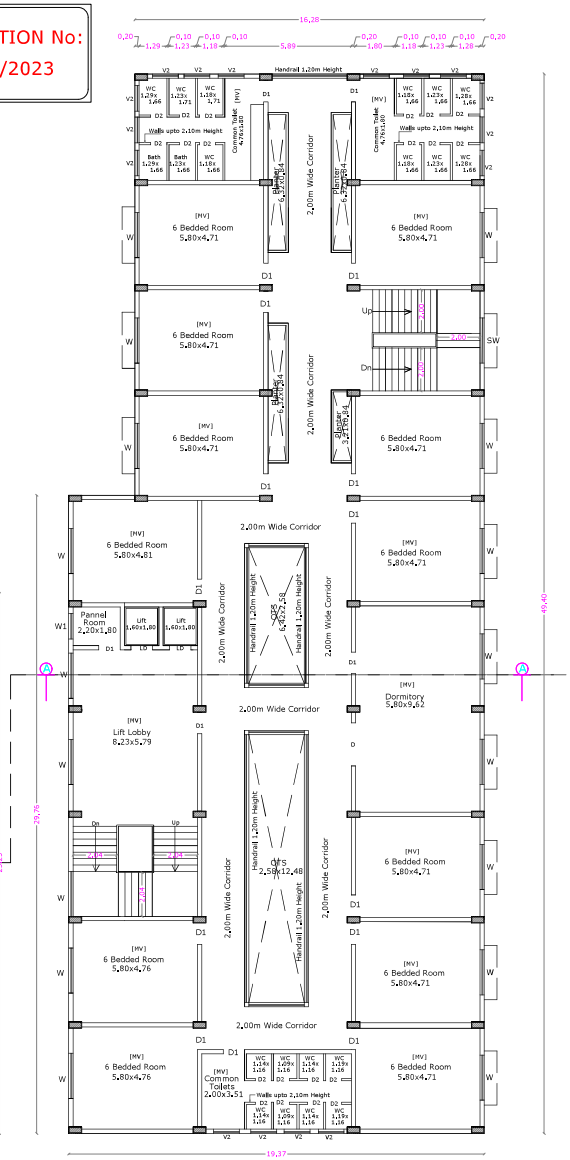

BLOCK No : 4

SHEET No : 16

GKNM COLLEGE OF NURSING & GIRLS HOSTEL

AREA DETAILS

	NURSING COLLEGE		GIRLS HOSTEL		TOTAL	
FLOOR NAME	F.S.I.	Non. F.S.I.	F.S.I.	Non. F.S.I.	F.S.I.	Non. F.S.I.
BASEMENT FLOOR	-----	-----	75.73	-----	-----	2515.34
GROUND FLOOR	1245.20	-----	841.40	-----	2086.60	-----
FIRST FLOOR	1033.48	-----	847.72	-----	1881.20	-----
SECOND FLOOR	1033.48	-----	847.72	-----	1881.20	-----
THIRD FLOOR	1033.48	-----	847.72	-----	1881.20	-----
FOURTH FLOOR	1033.48	-----	847.72	-----	1881.20	-----
FIFTH FLOOR	1033.48	-----	847.72	-----	1881.20	-----
TERRACE FLOOR	----	116.63	----	123.53	-----	240.16
TOTAL FSI AREA	6412.60	116.63	5155.73	199.26	11568.33	2755.50

TOTAL F.S.I. AREA 11568.33 Sqm

HEIGHT OF THE BUILDING 18.20 m

SCHEDULE OF JOINERY

		METRE
MD	MAIN DOOR	2.00 x 2.10
LD	LIFT DOOR	1.00 x 2.10
DD	DOOR	2.00 x 2.10
D	DOOR	2.10 x 2.10
D1	DOOR	1.00 x 2.10
D2	DOOR	0.75 x 2.10
D3	DOOR	1.20 x 2.10
W	WINDOW	2.10 x 1.80
W1	WINDOW	1.80 x 1.80
SW	STAIR WINDOW	2.40 x 1.80
V1	VENTILATOR	1.80 x 0.60
V2	VENTILATOR	1.20 x 0.60

N.S. PANNEERSELVAM
M.I.S.E.,M.E.,(Struct).,A.M.I.S.,A.I.V.,
Chartered Structural Engineer & Valuer
CB/ISE/LM/229
SPU & ASSOCIATES
Engineers, Valuers, Builders & Surveyors,
282 A, Ferur ,Main Road
Selvapuram,Coimbatore - 641 026
Coimbatore LPA/SE/
GR /19/03/006

STRUCTURAL ENGINEER

Dr. RAGUPATHY VELUSWAMY
B.Sc.,MBBS.,DCH.,AB(Ped).,FAAP.,CHCOM.,MMM.,CPE.,FACPE(USA).,
Reg No. 23631
CHIEF EXECUTIVE OFFICER
G. Kuppuswamy Naidu Memorial Hospital
Pappanaickenpalayam, Coimbatore - 641 037.

APPLICANT

C. NATARAJAN, B.E.,
Consulting Engineer
NAVEEN ASSOCIATES
364, Second St., Extension
Gandhipuram, Coimbatore - 641 012.
COIMBATORE LPA / RE /
GR-I / 19 / 03 / 002

LBS/ REGISTERED ENGINEER

இணை இயக்குநர் (பொறுப்பு)
மாவட்ட நகர் ஊரமைப்பு அலுவலகம்
கோயம்புத்தூர்

PLAN SHOWING THE PROPOSED ADDITIONAL INSTITUTIONAL BUILDING IN NEW T.S. Nos : 1020, 1027, 1055/2, 1021 PT, 6770 & 6771, WARD No : J [10], BLOCK No : 15, 65 & 67, AT NETHAJI ROAD, P.N. PALAYAM, KRISHNARAYAPURAM VILLAGE, COIMBATORE CORPORATION.

T.P. SCHEME No : 3 Scale : 1: 100

M/s. The Kuppuswamy Naidu Charity Trust For Education and Medical Relief

ONLINE APPLICATION No: SWP/BPA/019353/2023

N

STAIRCASE DETAILS

WIDTH - 2.00 m

TREAD - 0.30 m

RISE - 0.15 m

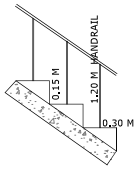

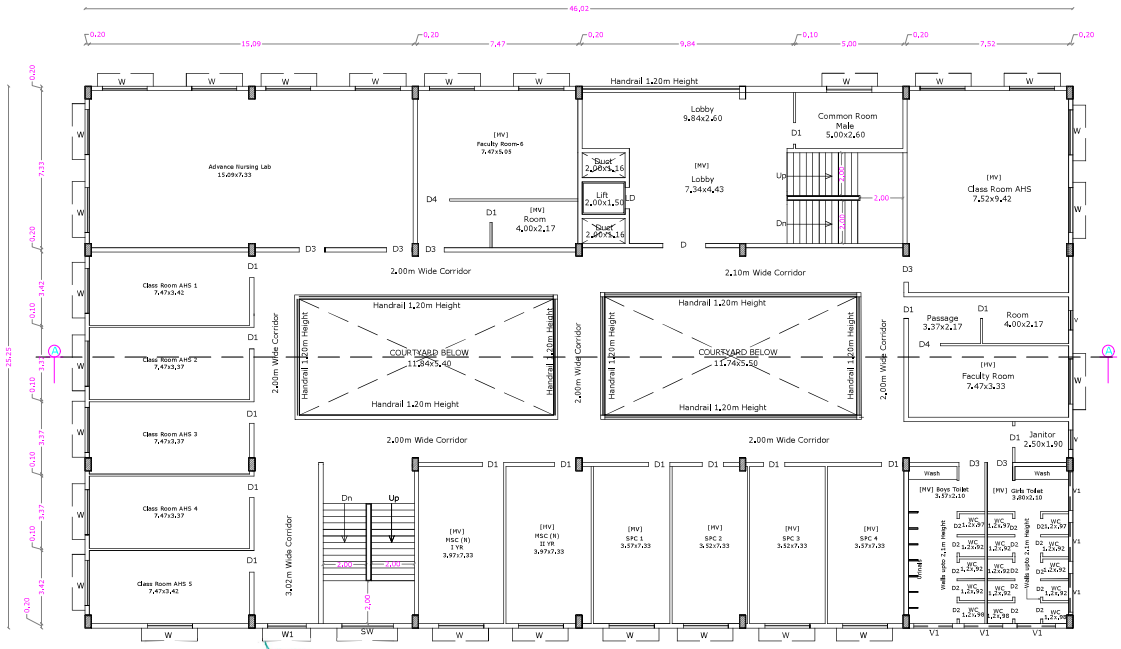

FIFTH FLOOR PLAN

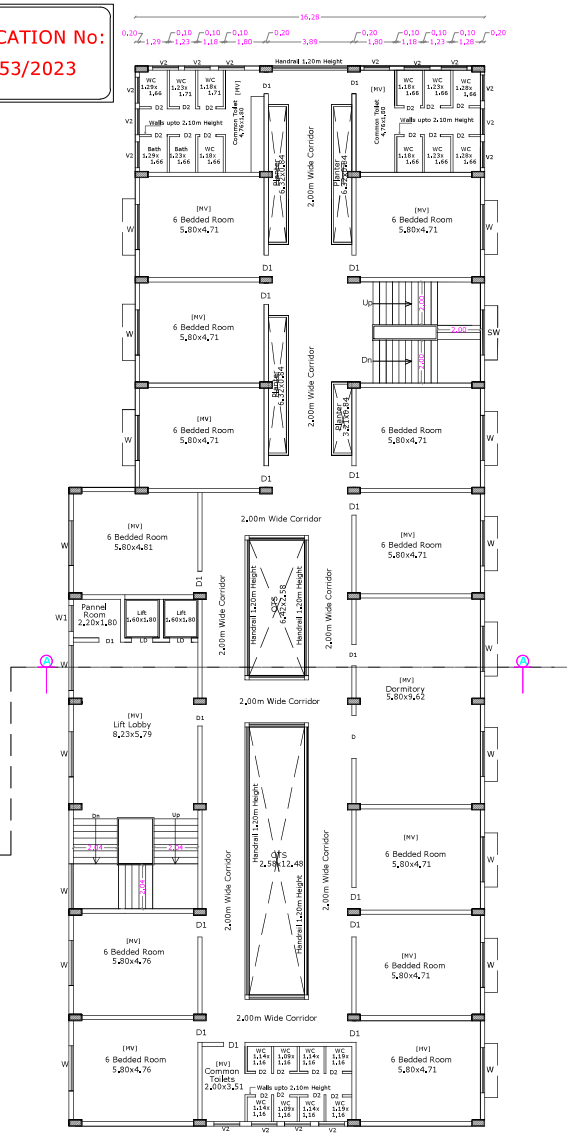

BLOCK No : 4 SHEET No : 17

GKNM COLLEGE OF NURSING & GIRLS HOSTEL

AREA DETAILS

	NURSING COLLEGE		GIRLS HOSTEL		TOTAL	
FLOOR NAME	F.S.I.	Non. F.S.I.	F.S.I.	Non. F.S.I.	F.S.I.	Non. F.S.I.
BASEMENT FLOOR	-----	-----	75.73	-----	-----	2515.34
GROUND FLOOR	1245.20	-----	841.40	-----	2086.60	-----
FIRST FLOOR	1033.48	-----	847.72	-----	1881.20	-----
SECOND FLOOR	1033.48	-----	847.72	-----	1881.20	-----
THIRD FLOOR	1033.48	-----	847.72	-----	1881.20	-----
FOURTH FLOOR	1033.48	-----	847.72	-----	1881.20	-----
FIFTH FLOOR	1033.48	-----	847.72	-----	1881.20	-----
TERRACE FLOOR	----	116.63	----	123.53	-----	240.16
TOTAL FSI AREA	6412.60	116.63	5155.73	199.26	11568.33	2755.50

TOTAL F.S.I. AREA 11568.33 Sqm

HEIGHT OF THE BUILDING 18.20 m

SCHEDULE OF JOINERY

		METRE
MD	MAIN DOOR	2.00 x 2.10
LD	LIFT DOOR	1.00 x 2.10
DD	DOOR	2.00 x 2.10
D	DOOR	2.10 x 2.10
D1	DOOR	1.00 x 2.10
D2	DOOR	0.75 x 2.10
D3	DOOR	1.20 x 2.10
W	WINDOW	2.10 x 1.80
W1	WINDOW	1.80 x 1.80
SW	STAIR WINDOW	2.40 x 1.80
V1	VENTILATOR	1.80 x 0.60
V2	VENTILATOR	1.20 x 0.60

N.S. PANNEERSELVAM
M.I.R.P., M.P., (Govt.), A.M.I.S., A.I.V.,
Chartered Structural Engineer & Valuer
CB/SE/LM/209
SPU & ASSOCIATES
Engineers, Valuers & Builders & Surveyors,
282-A, Perur, Main Road
Selvapuram, Coimbatore - 641 026
Coimbatore LPA/SE/
GR - I/19/03/006

STRUCTURAL ENGINEER

Dr. RAGUPATHY VELUSWAMY
B.Sc.,MBBS.,DCH.,AB(Ped), FAAP,CHCOM,MMM,CPE,FACPE(USA).
Reg No. 23631
CHIEF EXECUTIVE OFFICER
G. Kuppuswamy Naidu Memorial Hospital
Pappanaickenpalayam, Coimbatore - 641 037.

APPLICANT

C. NATARAJAN, B.E.,
Consulting Engineer
NAVEEN ASSOCIATES
364, Second St., Extension
Gandhipuram, Coimbatore - 641 012.
COIMBATORE LPA / RE /
GR-I / 19 / 03 / 002

LBS/ REGISTERED ENGINEER

இணை இயக்குநர் (பொறுப்பு)
மாவட்ட நகர் ஊரமைப்பு அலுவலகம்
கோயம்புத்தூர்

PLAN SHOWING THE PROPOSED ADDITIONAL INSTITUTIONAL BUILDING IN NEW T.S. Nos : 1020, 1027, 1055/2, 1021 PT, 6770 & 6771, WARD No : J [10], BLOCK No : 15, 65 & 67, AT NETHAJI ROAD, P.N. PALAYAM, KRISHNARAYAPURAM VILLAGE, COIMBATORE CORPORATION.

T.P. SCHEME No : 3 Scale : 1: 100

M/s. The Kuppuswamy Naidu Charity Trust For Education and Medical Relief

ONLINE APPLICATION No: SWP/BPA/019353/2023

BLOCK No : 4 SHEET No : 18

GKNM COLLEGE OF NURSING & GIRLS HOSTEL

AREA DETAILS

	NURSING COLLEGE		GIRLS HOSTEL		TOTAL	
FLOOR NAME	F.S.I	Non. F.S.I	F.S.I	Non. F.S.I	F.S.I	Non. F.S.I
BASEMENT FLOOR	-----	-----	75.73	-----	-----	2515.34
GROUND FLOOR	1245.20	-----	841.40	-----	2086.60	-----
FIRST FLOOR	1033.48	-----	847.72	-----	1881.20	-----
SECOND FLOOR	1033.48	-----	847.72	-----	1881.20	-----
THIRD FLOOR	1033.48	-----	847.72	-----	1881.20	-----
FOURTH FLOOR	1033.48	-----	847.72	-----	1881.20	-----
FIFTH FLOOR	1033.48	-----	847.72	-----	1881.20	-----
TERRACE FLOOR	----	116.63	----	123.53	-----	240.16
TOTAL FSI AREA	6412.60	116.63	5155.73	199.26	11568.33	2755.50

TOTAL F.S.I. AREA 11568.33 Sqm

HEIGHT OF THE BUILDING 18.20 m

SCHEDULE OF JOINERY

		METRE
MD	MAIN DOOR	2.00 x 2.10
LD	LIFT DOOR	1.00 x 2.10
D1	DOOR	1.00 x 2.10
D2	DOOR	0.75 x 2.10
D3	DOOR	1.20 x 2.10
W	WINDOW	2.10 x 1.80
W1	WINDOW	1.80 x 1.80
SW	STAIR WINDOW	2.40 x 1.80
V1	VENTILATOR	1.80 x 0.60

STAIRCASE DETAILS

WIDTH - 2.00 m

TREAD - 0.30 m

RISE - 0.15 m

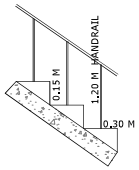

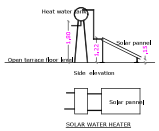

N

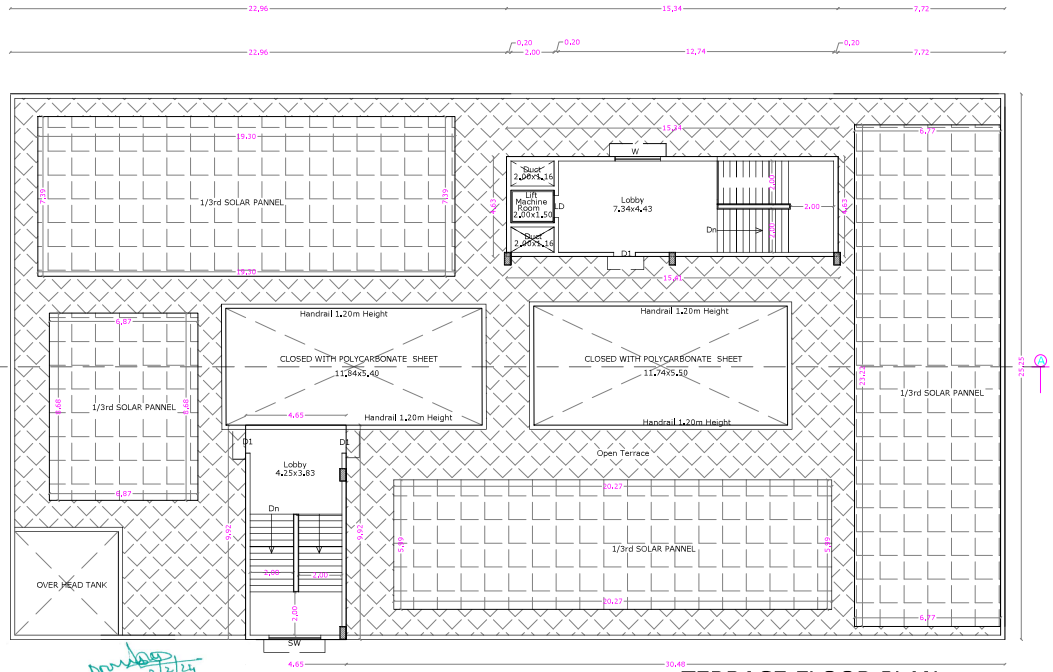

TERRACE FLOOR PLAN

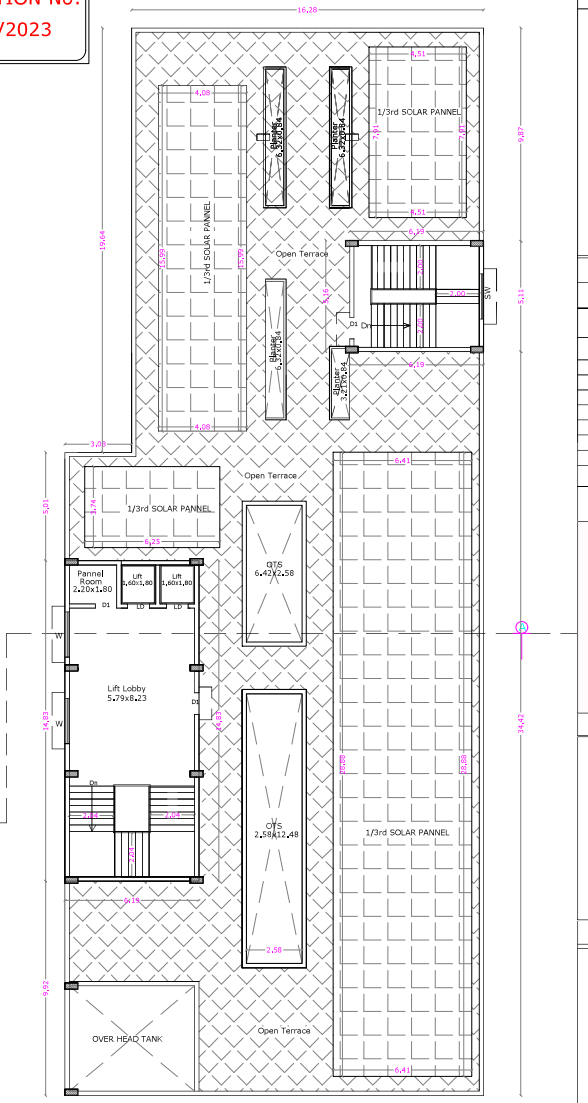

N.S. PANNEERSELVAM
M.I.S.E.,M.E.,(Struct),A.M.I.S.,A.I.V.,
Chartered Structural Engineer & Valuer
CB/ISE/LM/229
SPU & ASSOCIATES
Engineers, Valuers & Builders & Surveyors,
282-A, Perur ,Main Road
Coimbatore - 641 026
Coimbatore LPA/SE/
GR /19/03/006

STRUCTURAL ENGINEER

Dr. RAGUPATHY VELUSWAMY
B.Sc.,MBBS.,DCH.,AB(Ped).,FAAP.,CHCOM.,MMM.,CPE.,FACPE(USA).,
Reg No. 23631
CHIEF EXECUTIVE OFFICER
G. Kuppuswamy Naidu Memorial Hospital
Pappanaickenpalayam, Coimbatore - 641 037.

APPLICANT

C. NATARAJAN, B.E.,
Consulting Engineer
NAVEEN ASSOCIATES
364, Second St., Extension
Gandhipuram, Coimbatore - 641 012.
COIMBATORE LPA / RE /
GR-I / 19 / 03 / 002

LBS/ REGISTERED ENGINEER

2/2/24
இணை இயக்குநர் (பொறுப்பு)
மாவட்ட நகர் ஊரமைப்பு அலுவலகம்
கோயம்புத்தூர்

PLAN SHOWING THE PROPOSED ADDITIONAL INSTITUTIONAL BUILDING IN NEW T.S. Nos : 1020, 1027, 1055/2, 1021 PT, 6770 & 6771, WARD No : J [10], BLOCK No : 15, 65 & 67, AT NETHAJI ROAD, P.N. PALAYAM, KRISHNARAYAPURAM VILLAGE, COIMBATORE CORPORATION.

T.P. SCHEME No : 3 Scale : 1: 100

M/s. The Kuppuswamy Naidu Charity Trust For Education and Medical Relief

ONLINE APPLICATION No: SWP/BPA/019353/2023

N

BLOCK No : 4

SHEET No :19

GKNM COLLEGE OF NURSING & GIRLS HOSTEL

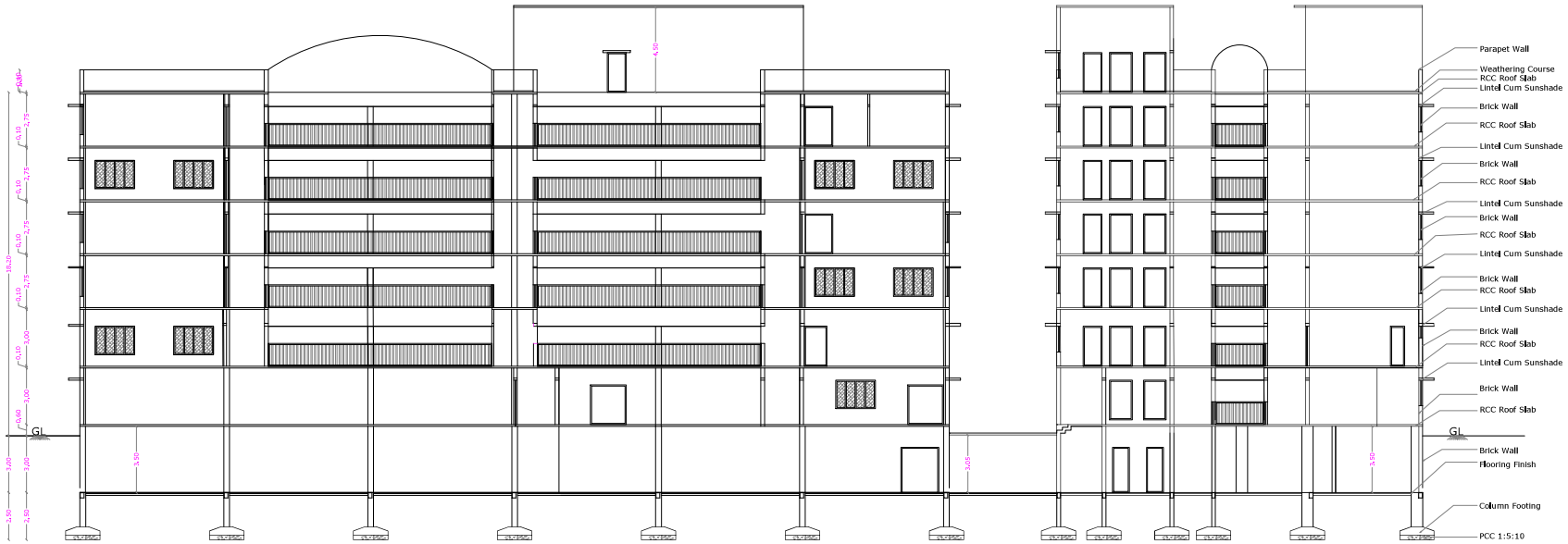

SECTION ON A A

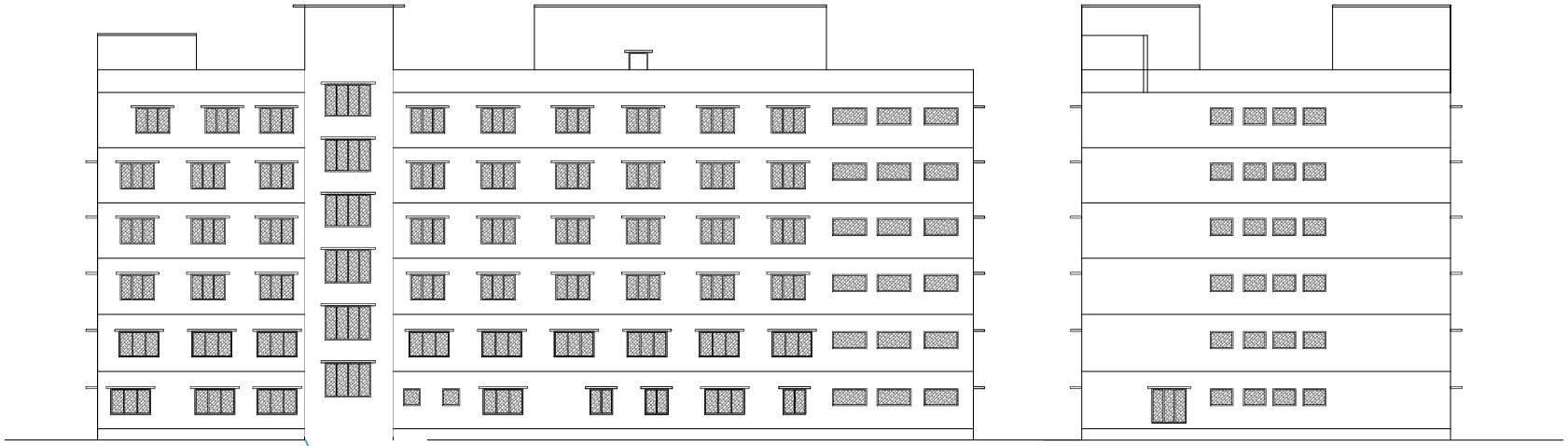

ELEVATION

AREA DETAILS

FLOOR NAME	NURSING COLLEGE F.S.I	NURSING COLLEGE Non. F.S.I	GIRLS HOSTEL F.S.I	GIRLS HOSTEL Non. F.S.I	TOTAL F.S.I	TOTAL Non. F.S.I
BASEMENT FLOOR	-----	-----	75.73	-----	-----	2515.34
GROUND FLOOR	1245.20	-----	841.40	-----	2086.60	-----
FIRST FLOOR	1033.48	-----	847.72	-----	1881.20	-----
SECOND FLOOR	1033.48	-----	847.72	-----	1881.20	-----
THIRD FLOOR	1033.48	-----	847.72	-----	1881.20	-----
FOURTH FLOOR	1033.48	-----	847.72	-----	1881.20	-----
FIFTH FLOOR	1033.48	-----	847.72	-----	1881.20	-----
TERRACE FLOOR	----	116.63	----	123.53	-----	240.16
TOTAL FSI AREA	6412.60	116.63	5155.73	199.26	11568.33	2755.50

TOTAL F.S.I. AREA 11568.33 Sqm

HEIGHT OF THE BUILDING 18.20 m

SCHEDULE OF JOINERY

		METRE
MD	MAIN DOOR	2.00 x 2.10
LD	LIFT DOOR	0.70 x 2.10
D1	DOOR	1.00 x 2.10
D2	DOOR	0.75 x 2.10
D3	DOOR	1.20 x 2.10
W	WINDOW	2.10 x 1.80
W1	WINDOW	1.80 x 1.80
SW	STAIR WINDOW	2.40 x 1.80
V1	VENTILATOR	1.80 x 0.60

STAIRCASE DETAILS

WIDTH - 2.00 m

TREAD - 0.30 m

RISE - 0.15 m

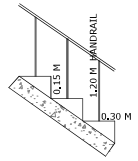

N.S. PANNEERSELVAM
M.I.S.E.,M.E.,(Struct),A.M.I.E.,A.I.V.,
Chartered Structural Engineer & Valuer
CB/ISE/LM/329
SPU & ASSOCIATES
Engineers, Valuers, Builders & Surveyors,
282-A, Perur Main Road
Belvapuram,Coimbatore - 641 026
Coimbatore LPA/SE/
Gr- I/19/003/002

STRUCTURAL ENGINEER

Dr. RAGUPATHY VELUSWAMY
B.Sc.,MBBS.,DCH.,AB(Ped).,FAAP.,CHCQM.,MMM.,CPE.,FACPE(USA).,
Reg No. 23631
CHIEF EXECUTIVE OFFICER
G. Kuppuswamy Naidu Memorial Hospital
Pappanaickenpalayam, Coimbatore - 641 037.

APPLICANT

C. NATARAJAN, B.E.,
Consulting Engineer
NAVEEN ASSOCIATES
364, Second St., Extension
Gandhipuram, Coimbatore - 641 012.
COIMBATORE LPA / RE /
GR-I / 19 / 03 / 002

LBS/ REGISTERED ENGINEER

இணை இயக்குநர் (பொறுப்பு)
மாவட்ட நகர் ஊரமைப்பு அலுவலகம்
கோயம்புத்தூர்

PLAN SHOWING THE PROPOSED ADDITIONAL INSTITUTIONAL BUILDING IN NEW T.S. Nos : 1020, 1027, 1055/2, 1021 PT, 6770 & 6771, WARD No : J [10], BLOCK No : 15, 65 & 67, AT NETHAJI ROAD, P.N. PALAYAM, KRISHNARAYAPURAM VILLAGE, COIMBATORE CORPORATION.

T.P. SCHEME No : 3 Scale 1:100

M/s. The Kuppuswamy Naidu Charity Trust For Education and Medical Relief

N

ONLINE APPLICATION No: SWP/BPA/019353/2023

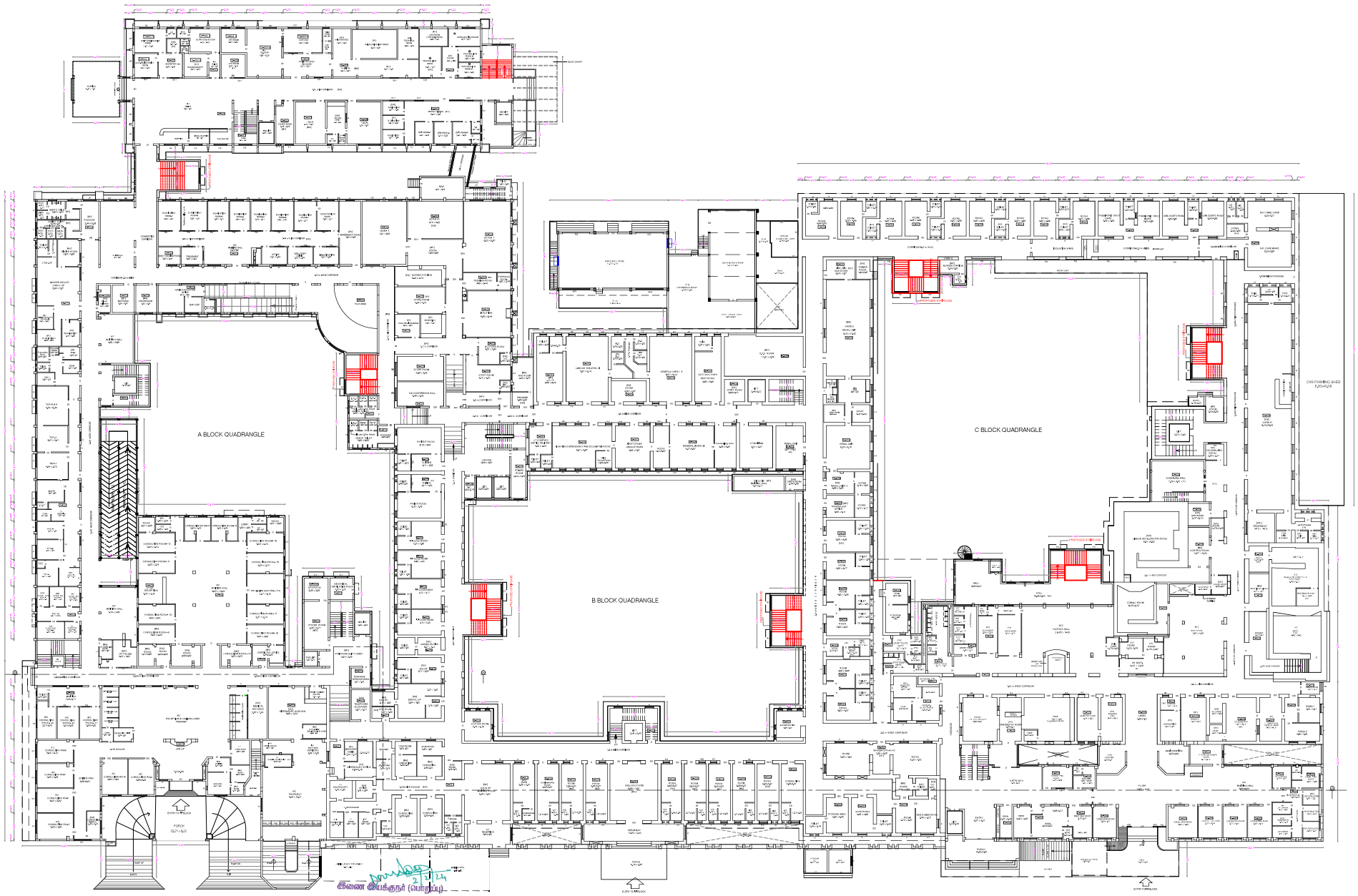

GROUND FLOOR PLAN

BLOCK -5 -A,B,C & D MAIN BUILDING | SHEET No : 20

AREA DETAILS

FLOOR NAME	F.S.I.	Non F.S.I.
GROUND FLOOR	13357.73	----
FIRST FLOOR	11815.09	----
SECONO FLOOR	11741.72	----
THIRD FLOOR	4246.03	----
FOURTH FLOOR	2865.71	----
TERRACE FLOOR	----	498.41
TOTAL AREA	44028.28	498.41

TOTAL F.S.I. AREA	44028.28 Sqm
HEIGHT OF THE BUILDING	18.30 m

SCHEDULE OF JOINERY

		METRE
RS	ROLLING SHUTTER	3.05 x 2.40
RS1	ROLLING SHUTTER	3.81 x 2.40
ED	ENTRANCE DOOR	2.44 x 2.40
ED1	ENTRANCE DOOR	1.83 x 2.40
MD	DOOR/WINDOW	1.60 x 2.10
DD	DOUBLE DOOR	1.22 x 2.10
DD1	DOOR	1.52 x 2.10
DD2	DOOR	1.07 x 2.10
SD	SLIDING DOOR	1.00 x 2.10
SD1	SLIDING DOOR	0.91 x 2.10
FG	FIXED GLASS	1.02 x 2.10
FG1	FIXED GLASS	1.52 x 2.10
FG2	FIXED GLASS	0.92 x 2.10
FG3	FIXED GLASS	1.83 x 2.10
FG4	FIXED GLASS	4.27 x 2.10
O	OPEN	1.86 x 2.10
G	GLASS	2.97 x 1.35
LD	LIFT DOOR	0.91 x 2.10
D	DOOR	0.90 x 2.10
D1	DOOR	0.90 x 2.10
D2	DOOR	1.50 x 2.10
D3	DOOR	0.76 x 2.10
D4	DOOR	1.37 x 2.10
W	WINDOW	1.22 x 1.35
W0	WINDOW	2.44 x 1.35
W1	WINDOW	1.83 x 1.35
W2	WINDOW	0.60 x 1.35
W3	WINDOW	1.20 x 1.35
W4	WINDOW	1.52 x 1.35
W5	WINDOW	0.90 x 1.35
SW	STEEL WINDOW	0.90 x 1.35
SW	STAIR WINDOW	2.00 x 1.80
V	VENTILATOR	0.60 x 0.60
V1	VENTILATOR	1.20 x 0.60
V2	VENTILATOR	0.90 x 0.60
V3	VENTILATOR	1.80 x 0.60
V4	VENTILATOR	1.52 x 0.60
V5	VENTILATOR	1.00 x 0.60
V6	VENTILATOR	2.44 x 0.60
SW	STAIR WINDOW	2.34 x 0.60
MV	MECHANICAL VENTILATOR	

STAIRCASE DETAILS

WIDTH - 2.10 m

TREAD - 0.30 m

RISE - 0.15 m

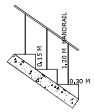

T.S. PANNEERSELVAM
B.Sc.,B.E.,M.Tech.,A.M.I.E.,A.I.V.,
Chartered Structural Engineer & Valuer
CB/SE/0/229
SPU & ASSOCIATES
Registered Office:
282 A, Perur Main Road
Sathyapuram, Coimbatore - 641 026
Coimbatore LPA / SE /
GR - I / 19/03/003

STRUCTURAL ENGINEER

Dr. RAGUPATHY VELUSWAMY
B.Sc.,MBBS,DCH,DNB,FAIP,FICOM,MNAMS,DHE,PGDLSM,
Reg No. 23631
CHIEF EXECUTIVE OFFICER
G. Kuppuswamy Naidu Memorial Hospital
Pappanaickenpalayam, Coimbatore - 641 037.

APPLICANT

C. NATARAJAN, B.E.,
Consulting Engineer
NAVEEN ASSOCIATES
364, Second St., Extension
Gandhipuram, Coimbatore - 641 012.
COIMBATORE LPA / RE / GR-I / 19 / 03 / 002

LBS/ REGISTERED ENGINEER

இணை இயக்குநர் (பொறியியல்)
மாவட்ட நகர் ஊரமைப்பு அலுவலகம்
கோயம்புத்தூர்

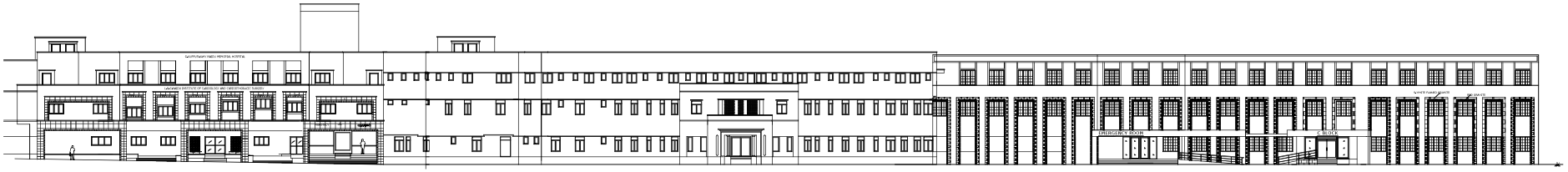

ELEVATION

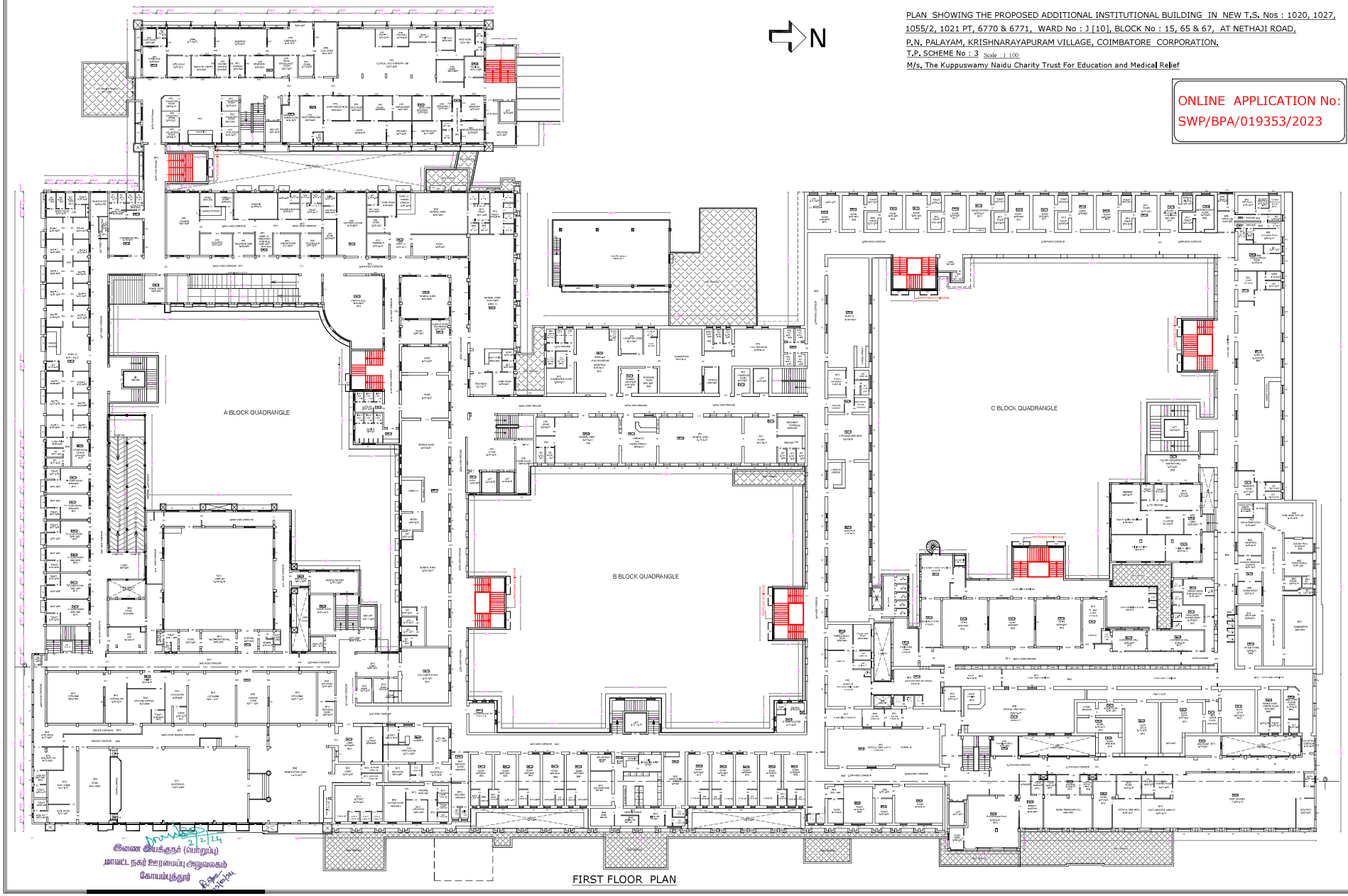

FIRST FLOOR PLAN

N

PLAN SHOWING THE PROPOSED ADDITIONAL INSTITUTIONAL BUILDING IN NEW T.S. Nos : 1020, 1027, 1055/2, 1021 PT, 6770 & 6771, WARD No : J [10], BLOCK No : 15, 65 & 67, AT NETHAJI ROAD, P.N. PALAYAM, KRISHNARAYAPURAM VILLAGE, COIMBATORE CORPORATION.

T.P. SCHEME No : 3 Scale : 1:100

M/s. The Kuppuswamy Naidu Charity Trust For Education and Medical Relief

ONLINE APPLICATION No:
SWP/BPA/019353/2023

BLOCK - 5- A,B,C & D MAIN BUILDING | SHEET No : 21

AREA DETAILS

FLOOR NAME	F.S.I.	Non F.S.I.
GROUND FLOOR	13357.73	----
FIRST FLOOR	11815.09	----
SECOND FLOOR	11741.72	----
THIRD FLOOR	4248.03	----
FOURTH FLOOR	2865.71	----
TERRACE FLOOR	-----	498.41
TOTAL AREA	44028.28	498.41

TOTAL F.S.I. AREA	44028.28 Sqm
HEIGHT OF THE BUILDING	18.30 m

SCHEDULE OF JOINERY

		METRE
ED	ENTRANCE DOOR	2.44 x 2.40
MD	DOOR/WINDOW	1.60 x 2.10
DD	DOUBLE DOOR	1.22 x 2.10
DD1	DOOR	1.52 x 2.10
DD2	DOOR	1.07 x 2.10
SD	SLIDING DOOR	1.00 x 2.10
SD1	SLIDING DOOR	0.91 x 2.10
D	DOOR	0.90 x 2.10
D1	DOOR	0.90 x 2.10
D2	DOOR	1.50 x 2.10
D3	DOOR	0.76 x 2.10
AL/DD	ALUMINIUM DOOR	1.99 x 2.10
W	WINDOW	1.83 x 2.10
W0	WINDOW	0.91 x 1.35
W1	WINDOW	1.83 x 1.35
W2	WINDOW	0.60 x 1.35
W3	WINDOW	1.20 x 1.35
W4	WINDOW	0.76 x 2.10
FG	FIXED GLASS	1.02 x 2.10
FG1	FIXED GLASS	1.52 x 2.10
FG2	FIXED GLASS	0.92 x 2.10
FG3	FIXED GLASS	1.83 x 2.10
FG4	FIXED GLASS	4.27 x 2.10
O	OPEN	1.86 x 2.10
G	GLASS	2.97 x 1.35
LD	LIFT DOOR	0.91 x 2.10
SW	STEEL WINDOW	0.90 x 1.35
SW	STAIR WINDOW	2.00 x 1.80
V	VENTILATOR	0.60 x 0.60
V1	VENTILATOR	1.20 x 0.60
V2	VENTILATOR	0.90 x 0.60
V3	VENTILATOR	0.67 x 0.60
V4	VENTILATOR	0.76 x 0.60
SW	STAIR WINDOW	
MV	MECHANICAL VENTILATOR	

STAIRCASE DETAILS

WIDTH - 2.10 m

TREAD - 0.30 m

RISE - 0.15 m

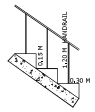

K.S. PANNEERSELVAM
M.S.C., M.S. (Struct.), A.M.I.E., A.I.V.
Chartered Structural Engineer & Valuer
CB/FIE/LM/329
RPU & ASSOCIATES
Engineers, Valuers, Builders & Developers,
292 A, Patel, Main Road
Selvapuram, Coimbatore - 641 026.
Coimbatore LPA/RE/
GB /19/03/006

STRUCTURAL ENGINEER

Dr. RAGUPATHY VELUSWAMY
B.Sc.,MBBS,DOH,MBA(Hy),FAAP,DHOM,MNM,DR.FACP(USA),
Reg No. 23631
CHIEF EXECUTIVE OFFICER
G. Kuppuswamy Naidu Memorial Hospital
Pappanaickenpalayam, Coimbatore - 641 037.

APPLICANT

C. NATARAJAN, B.E.,
Consulting Engineer
NAVEEN ASSOCIATES
364, Second St., Extension
Gandhipuram, Coimbatore - 641 012.
COIMBATORE LPA / RE /
GR-I / 19 / 03 / 002

LBS/ REGISTERED ENGINEER

இணை இயக்குநர் (பொறுப்பு)
மாவட்ட நகர் ஊரமைப்பு அலுவலகம்
கோயம்புத்தூர்
2/2/24

PLAN SHOWING THE PROPOSED ADDITIONAL INSTITUTIONAL BUILDING IN NEW T.S. Nos : 1020, 1027, 1055/2, 1021 PT, 6770 & 6771, WARD No : J [10], BLOCK No : 15, 65 & 67, AT NETHAJI ROAD, P.N. PALAYAM, KRISHNARAYAPURAM VILLAGE, COIMBATORE CORPORATION.

T.P. SCHEME No : 3 Scale : 1:100

M/s. The Kuppuswamy Naidu Charity Trust For Education and Medical Relief

N

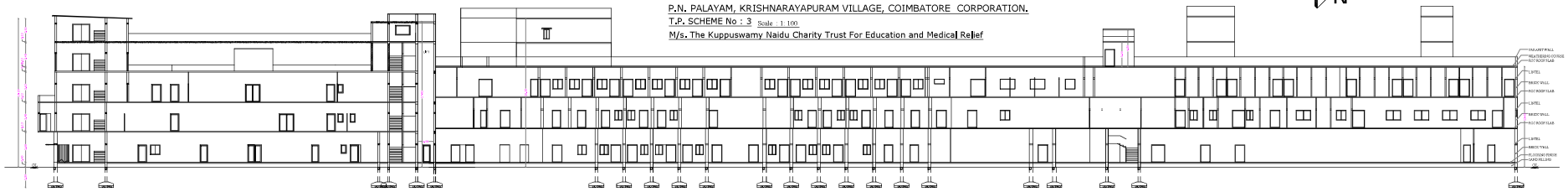

SECTION ON A A

ONLINE APPLICATION No: SWP/BPA/019353/2023

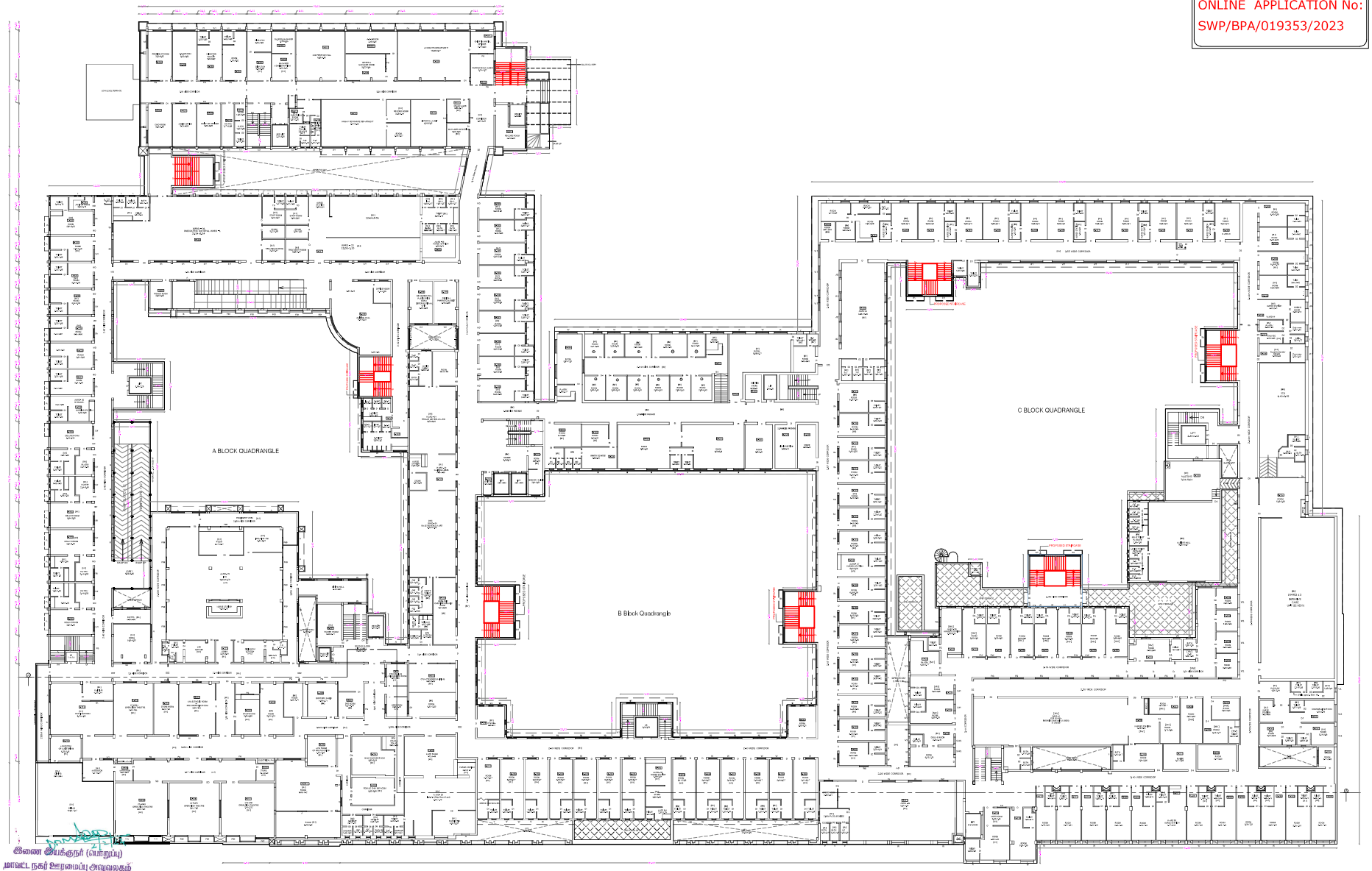

SECOND FLOOR PLAN

BLOCK - 5 - A,B,C & D MAIN BUILDING | SHEET No : 22

AREA DETAILS

FLOOR NAME	F.S.I.	Non F.S.I.
GROUND FLOOR	13357.73	----
FIRST FLOOR	11815.09	----
SECOND FLOOR	11741.72	----
THIRD FLOOR	4248.03	----
FOURTH FLOOR	2865.71	----
TERRACE FLOOR	-----	498.41
TOTAL AREA	44028.28	498.41

TOTAL F.S.I. AREA	44028.28 Sqm
HEIGHT OF THE BUILDING	18.30 m

SCHEDULE OF JOINERY

		METRE
MD	MAIN DOOR	1.21 x 2.10
DD1	DOOR	1.52 x 2.10
DD2	DOOR	1.68 x 2.10
DD	DOUBLE DOOR	1.68 x 2.10
D	DOOR	1.07 x 2.10
D1	DOOR	1.07 x 2.10
D2	DOOR	1.07 x 2.10
D3	DOOR	0.84 x 2.10
D4	DOOR	1.37 x 2.10
D5	DOOR	1.22 x 2.10
D6	DOOR	1.83 x 2.10
G	GLASS	2.44 x 1.35
FG	FIXED GLASS	1.22 x 1.35
FG1	FIXED GLASS	1.83 x 1.35
O	OPEN	1.68 x 2.10
TD	TOILET DOOR	0.76 x 2.10
D1A	DOOR	1.38 x 2.10
W	WINDOW	1.35 x 1.35
W13	WINDOW	1.83 x 1.35
W2	WINDOW	0.71 x 1.35
W4	WINDOW	1.46 x 1.35
V	VENTILATOR	0.67 x 0.60
V2	VENTILATOR	0.99 x 0.60
V1	VENTILATOR	0.91 x 0.60
V2	VENTILATOR	0.76 x 0.60
V3	VENTILATOR	1.83 x 0.60
V4	VENTILATOR	0.70 x 0.60
LD	LIFT DOOR	1.27 x 2.10
SW	STAIR WINDOW	1.22 x 2.10
MV	MECHANICAL VENTILATOR	

STAIRCASE DETAILS

WIDTH - 2.10 m

TREAD - 0.30 m

RISE - 0.15 m

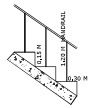

K.S. PANNEERSELVAM
M.E.S.E., (Hons), A.M.I.E.(I),
Chartered Structural Engineer & Valuer
CR/362/LM/229
SPU & ASSOCIATES
Engineers, Valuers, Builders & Surveyors,
Coimbatore - 641 046
Coimbatore LPA/RE/
S.O. 19/03/000

STRUCTURAL ENGINEER

Dr. RAGUPATHY VELUSWAMY
B.Sc.MBBS. DCH. MDPhil. PhHP. DIC(M.MM) DM. DEP(USA).
Reg. no. 23631
CHIEF EXECUTIVE OFFICER
G. Kuppuswamy Naidu Memorial Hospital
Pappanaickenpaliyam, Coimbatore - 641 037.

APPLICANT

C. NATARAJAN, B.E.,
Consulting Engineer
NAVEEN ASSOCIATES
364, Second St., Extension
Gandhipuram, Coimbatore - 641 012.
COIMBATORE LPA / RE / GR-1/ 19 / 03 / 002

LBS/ REGISTERED ENGINEER

இணை இயக்குநர் (பொறுப்பு)
மாவட்ட நகர் ஊரமைப்பு அலுவலகம்
கோயம்புத்தூர்

PLAN SHOWING THE PROPOSED ADDITIONAL INSTITUTIONAL BUILDING IN NEW T.S. Nos : 1020, 1027, 1055/2, 1021 PT, 6770 & 6771, WARD No : J [10], BLOCK No : 15, 65 & 67, AT NETHAJI ROAD, P.N. PALAYAM, KRISHNARAYAPURAM VILLAGE, COIMBATORE CORPORATION.

T.P. SCHEME No : 3 Scale : 1:100

M/s. The Kuppuswamy Naidu Charity Trust For Education and Medical Relief

N

ONLINE APPLICATION No: SWP/BPA/019353/2023

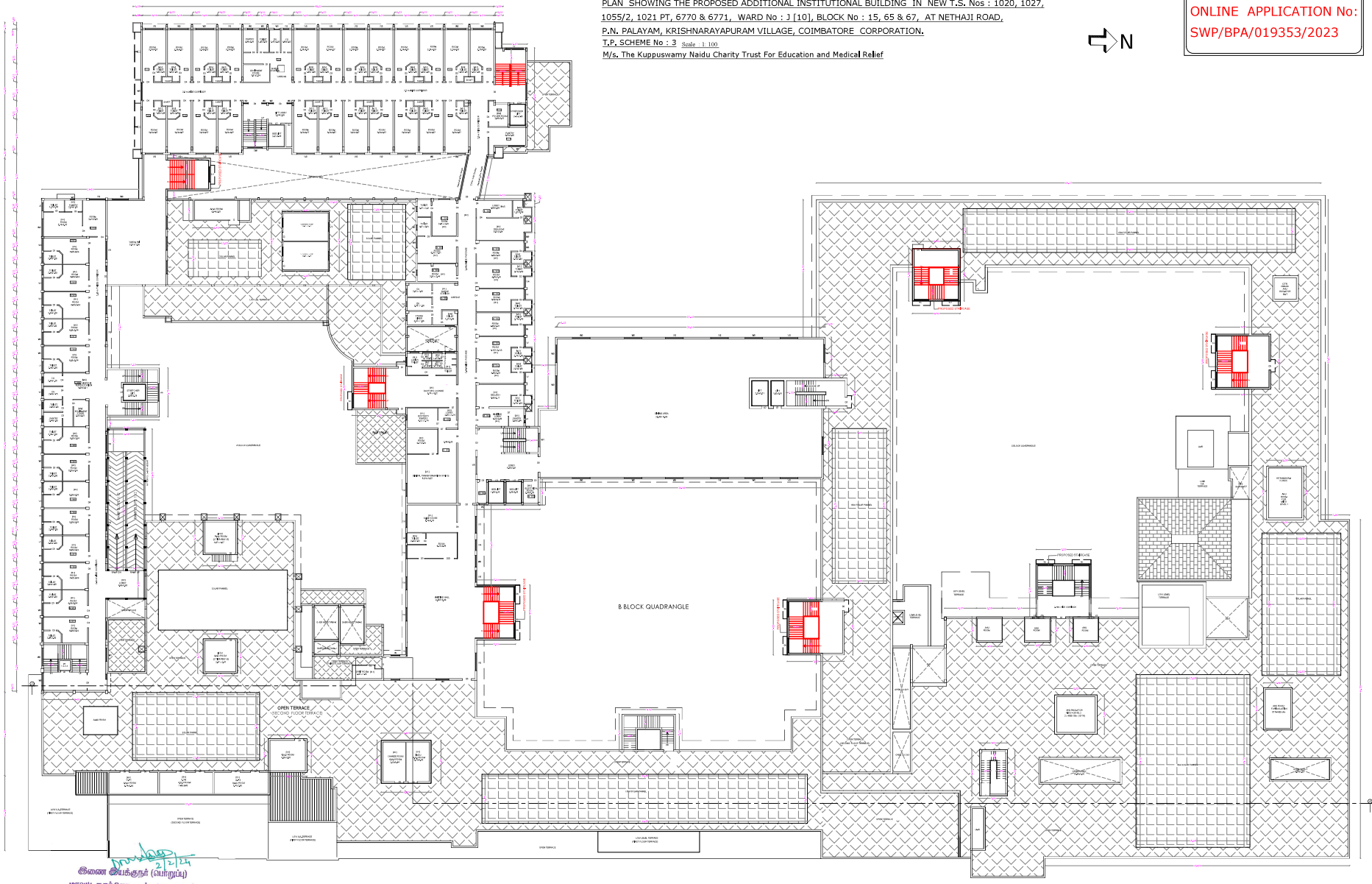

THIRD FLOOR PLAN

BLOCK - 5- A,B,C & D MAIN BUILDING | SHEET No : 23

AREA DETAILS

FLOOR NAME	F.S.I.	Non F.S.I.
GROUND FLOOR	13357.73	----
FIRST FLOOR	11815.09	----
SECOND FLOOR	11741.72	----
THIRD FLOOR	4248.03	----
FOURTH FLOOR	2865.71	----
TERRACE FLOOR	-----	498.41
TOTAL AREA	44028.28	498.41

TOTAL F.S.I AREA	44028.28 Sqm
HEIGHT OF THE BUILDING	18.30 m

SCHEDULE OF JOINERY

		METRE
DD1	DOOR	1.52 x 2.10
D	DOOR	1.07 x 2.10
D2	DOOR	1.07 x 2.10
D3	DOOR	0.84 x 2.10
D4	DOOR	1.37 x 2.10
D5	DOOR	1.22 x 2.10
D6	DOOR	1.83 x 2.10
D7	DOOR	1.07 x 2.10
W	WINDOW	1.35 x 1.35
W0	WINDOW	2.44 x 1.35
W1	WINDOW	1.83 x 1.35
W2	WINDOW	0.71 x 1.35
W4	WINDOW	1.46 x 1.35
W7	WINDOW	2.37 x 1.35
W8	WINDOW	1.63 x 1.35
V1	VENTILATOR	0.91 x 0.60
V2	VENTILATOR	1.00 x 0.60
LD	LIFT DOOR	1.27 x 2.10
SW	STAIR WINDOW	2.00 x 2.10
MV	MECHANICAL VENTILATOR	

STAIRCASE DETAILS

WIDTH - 2.10 m

TREAD - 0.30 m

RISE - 0.15 m

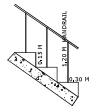

N.S. PANNEERSELVAM
M.E.E.,M.E.(Struct),A.M.I.S.,A.M.,
Chartered Structural Engineer & Valuer
CM/Reg/LM/029
SPU & ASSOCIATES
Engineers, Income Tax Consultants & Surveyors,
292-A, Perur Main Road
Behapuram,Coimbatore - 641 006
Coimbatore LPA/RE/
Ph: 2434000

STRUCTURAL ENGINEER

Dr. RAGUPATHY VELUSWAMY
B.Sc.,MBBS.,DOH.,MD(Ped), FAAP,DHOM,MNM,CRE,FACPE(USA).
Reg No. 23631
CHIEF EXECUTIVE OFFICER
G. Kuppuswamy Naidu Memorial Hospital
Pappanaickenpalayam, Coimbatore - 641 037.

APPLICANT

C. NATARAJAN, B.E.,
Consulting Engineer
NAVEEN ASSOCIATES
364, Second St., Extension
Gandhipuram, Coimbatore - 641 012.
COIMBATORE LPA / RE /
GR-I / 19 / 03 / 002

LBS/ REGISTERED ENGINEER

2/2/24
இணை இயக்குநர் (பொறுப்பு)
மாவட்ட நகர் ஊரமைப்பு அலுவலகம்
கோயம்புத்தூர்

PLAN SHOWING THE PROPOSED ADDITIONAL INSTITUTIONAL BUILDING IN NEW T.S. Nos : 1020, 1027, 1055/2, 1021 PT, 6770 & 6771, WARD No : J [10], BLOCK No : 15, 65 & 67, AT NETHAJI ROAD, P.N. PALAYAM, KRISHNARAYAPURAM VILLAGE, COIMBATORE CORPORATION.

T.P. SCHEME No : 3 Scale : 1:100

M/s. The Kuppuswamy Naidu Charity Trust For Education and Medical Relief

ONLINE APPLICATION No: SWP/BPA/019353/2023

N

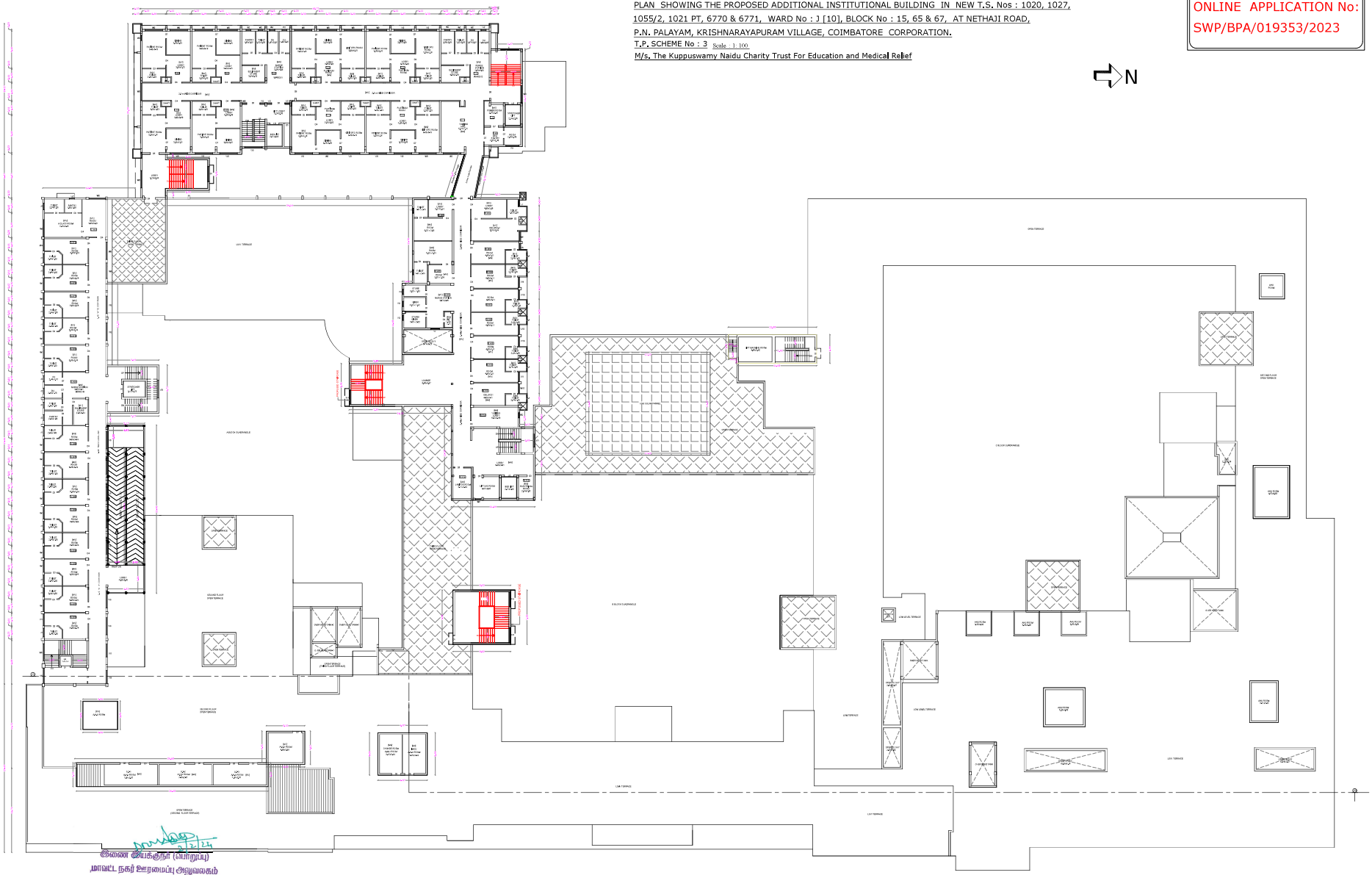

FOURTH FLOOR PLAN

BLOCK - 5- A,B,C & D MAIN BUILDING | SHEET No : 24

AREA DETAILS

FLOOR NAME	F.S.I.	Non F.S.I.
GROUND FLOOR	13357.73	----
FIRST FLOOR	11815.09	----
SECOND FLOOR	11741.72	----
THIRD FLOOR	4248.03	----
FOURTH FLOOR	2865.71	----
TERRACE FLOOR	-----	498.41
TOTAL AREA	44028.28	498.41

TOTAL F.S.I. AREA	44028.28 Sqm
HEIGHT OF THE BUILDING	18.30 m

SCHEDULE OF JOINERY

		METRE
D3	DOOR	0.84 x 2.10
D4	DOOR	1.37 x 2.10
D5	DOOR	1.22 x 2.10
D6	DOOR	1.83 x 2.10
D7	DOOR	1.07 x 2.10
W0	WINDOW	2.14 x 1.35
W1	WINDOW	1.83 x 1.35
W2	WINDOW	0.71 x 1.35
W4	WINDOW	1.46 x 1.35
W6	WINDOW	1.39 x 1.35
W9	WINDOW	1.86 x 1.35
W10	WINDOW	1.35 x 1.35
V1	VENTILATOR	0.91 x 0.60
V2	VENTILATOR	0.99 x 0.60
V7	VENTILATOR	0.71 x 0.60
LD	LIFT DOOR	1.27 x 2.10
SW	STAIR WINDOW	2.00 x 2.10
MV	MECHANICAL VENTILATOR	

STAIRCASE DETAILS

WIDTH - 2.10 m

TREAD - 0.30 m

RISE - 0.15 m

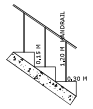

N.S. PANNEERSELVAM
M.A.M.E.S.,Street,A.M.I.A.E.V.,
Chartered Structural Engineer & Valuer
CIN/RE/SE/329
SPU & ASSOCIATES
Engineers, Valuers, Builders & Developers,
202-A, Avinashi Road,
Sellapanayam, Coimbatore - 641 006 ,
Coimbatore LPA/SE/
Gr1 /19/03/006

STRUCTURAL ENGINEER

Dr. RAGUPATHY VELUSWAMY
B.Sc.,MBBS.,DCH.,MD(Ped.),MAP.,DCCM.,MIM.,DE.,FICP.(USA).
Reg No. 23631
CHIEF EXECUTIVE OFFICER
G. Kuppuswamy Naidu Memorial Hospital
Pappanaickenpalayam, Coimbatore - 641 037.

APPLICANT

C. NATARAJAN, B.E.,
Consulting Engineer
NAVEEN ASSOCIATES
364, Second St., Extension
Gandhipuram, Coimbatore - 641 012.
COIMBATORE LPA / RE /
GR-1 / 19 / 03 / 002

LBS/ REGISTERED ENGINEER

இணை இயக்குநர் (பொறுப்பு)
மாவட்ட நகர் ஊரமைப்பு அலுவலகம்
கோயம்புத்தூர்

PLAN SHOWING THE PROPOSED ADDITIONAL INSTITUTIONAL BUILDING IN NEW T.S. Nos : 1020, 1027, 1055/2, 1021 PT, 6770 & 6771, WARD No : J [10], BLOCK No : 15, 65 & 67, AT NETHAJI ROAD, P.N. PALAYAM, KRISHNARAYAPURAM VILLAGE, COIMBATORE CORPORATION.

T.P. SCHEME No : 3 Scale : 1 100

M/s. The Kuppuswamy Naidu Charity Trust For Education and Medical Relief

ONLINE APPLICATION No: SWP/BPA/019353/2023

N

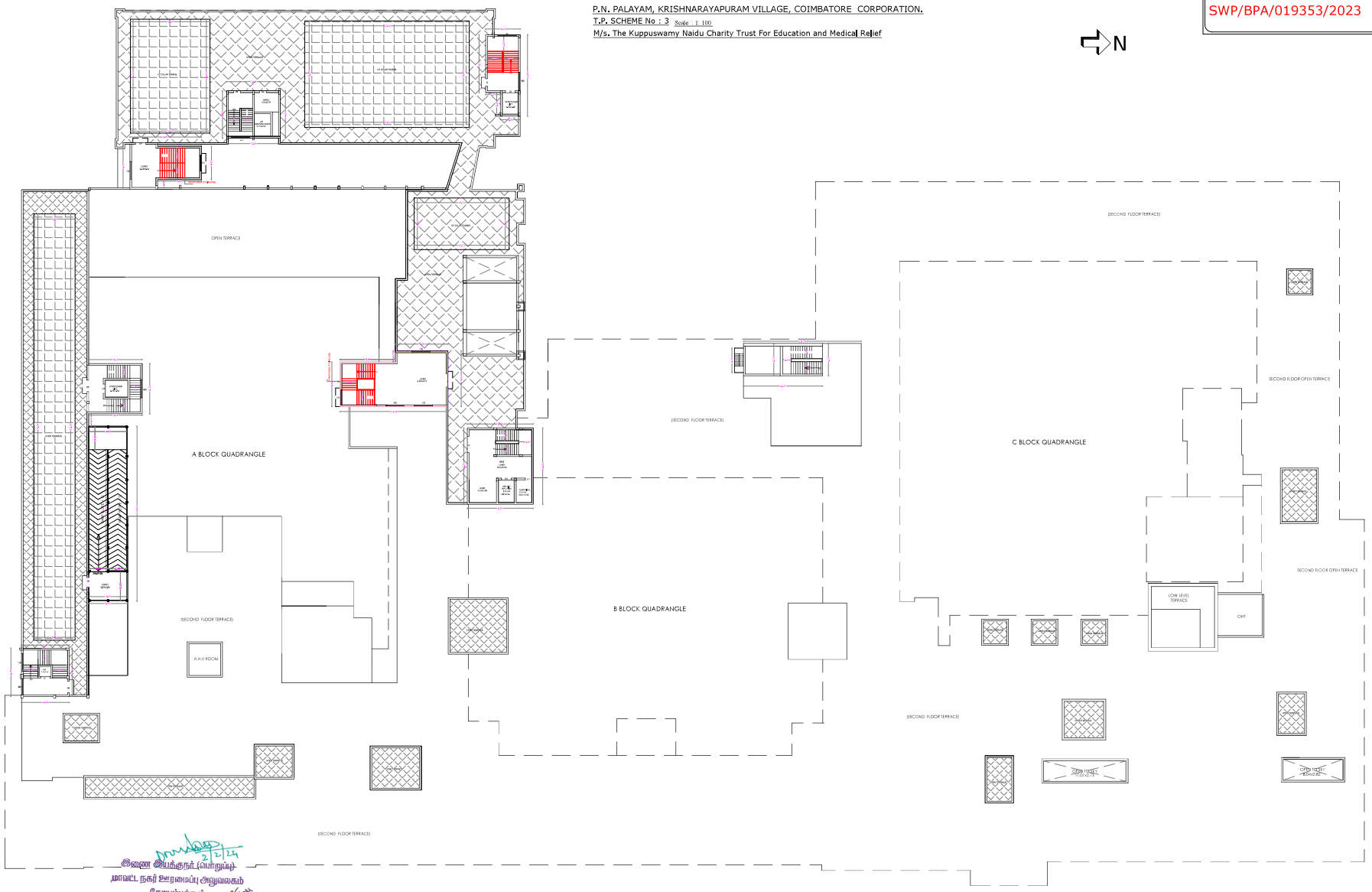

TERRACE FLOOR PLAN

இணை இயக்குநர் (பொறுப்பு)
மாவட்ட நகர் ஊரமைப்பு அலுவலகம்
கோயம்புத்தூர்
2/2/24

BLOCK- 5 - A,B,C & D MAIN BUILDING | SHEET No : 25

AREA DETAILS

FLOOR NAME	F.S.I.	Non F.S.I.
GROUND FLOOR	13357.73	----
FIRST FLOOR	11815.09	----
SECOND FLOOR	11741.72	----
THIRD FLOOR	4248.03	----
FOURTH FLOOR	2865.71	----
TERRACE FLOOR	-----	498.41
TOTAL AREA	44028.28	498.41

TOTAL F.S.I. AREA	44028.28 Sqm
HEIGHT OF THE BUILDING	18.30 m

SCHEDULE OF JOINERY

		METRE
DD	DOUBLE DOOR	2.21 x 2.10
D	DOOR	1.07 x 2.10
D1	DOOR	0.84 x 2.10
D5	DOOR	1.25 x 2.10
D6	DOOR	0.61 x 2.10
W	WINDOW	2.44 x 1.35

STAIRCASE DETAILS

WIDTH - 2.10 m

TREAD - 0.30 m

RISE - 0.15 m

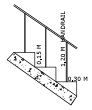

E. R. PAVUSELVAM
M.S.T.M.E.,(Hons),A.M.I.S.,A.I.V.,
Chartered Structural Engineer & Valuer
CB/INS/LM/229
SPU & ASSOCIATES
Engineers, Valuers, Builders & Surveyors,
202 A, Periyar Main Road
Ganapathipuram Coimbatore - 641 006
Coimbatore LPA/RE/
Cell : 7598037066

STRUCTURAL ENGINEER

Dr. RAGUPATHY VELUSWAMY
B.Sc.,MBBS.,DCH.,MS(Paed),FAAP,DNCOM,MMV,CHE,FACP(USA),
Reg No. 23631
CHIEF EXECUTIVE OFFICER
G. Kuppuswamy Naidu Memorial Hospital
Pappanaickenpalayam, Coimbatore - 641 037.

APPLICANT

C. NATARAJAN, B.E.,
Consulting Engineer
NAVEEN ASSOCIATES
364, Second St., Extension
Gandhipuram, Coimbatore - 641 012.
COIMBATORE LPA / RE /
GR-I / 19 / 03 / 002

LBS/ REGISTERED ENGINEER

PLAN SHOWING THE EXISTING INSTITUTIONAL BUILDING IN NEW T.S. Nos : 1020, 1027, 1055/2, 1021 PT, 6770 & 6771, WARD No : J [10], BLOCK No : 15, 65 & 67, AT NETHAJI ROAD, P.N. PALAYAM, KRISHNARAYAPURAM VILLAGE, COIMBATORE CORPORATION.

T.P. SCHEME No : 3 Scale : 1:100

M/s. The Kuppuswamy Naidu Charity Trust For Education and Medical Relief

BLOCK- 6 - LPG CYLINDER ROOM
BLOCK - 7 - TOILET & CYCLE STAND I & II
BLOCK - 8 - OVER HEAD TANK - I & II

SHEET No : 26

N

ONLINE APPLICATION No: SWP/BPA/019353/2023

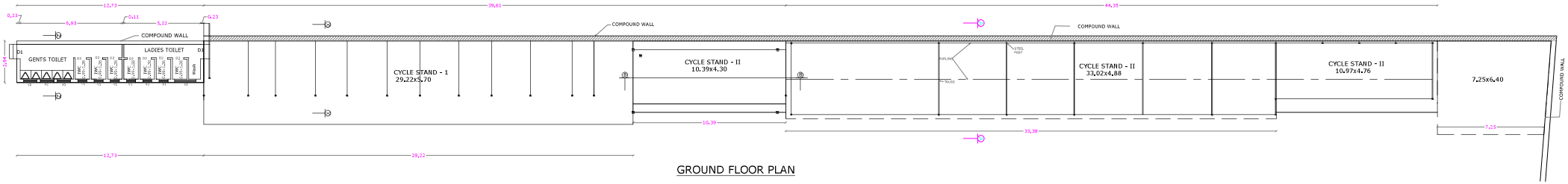

GROUND FLOOR PLAN

BLOCK - 6 - KITCHEN

N

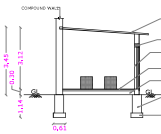

SECTION ON 'A A'

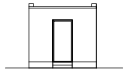

ELEVATION

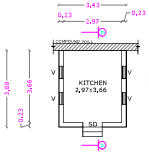

GROUND FLOOR PLAN

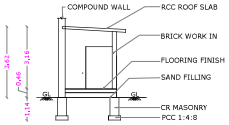

SECTION ON Z Z

EAST SIDE ELEVATION

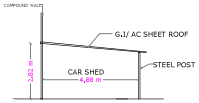

SECTION ON A A

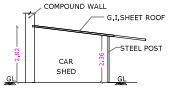

SECTION ON X X

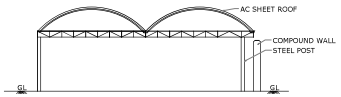

SECTION ON 'B-B'

BLOCK - 8- OVER HEAD TANK - I & II

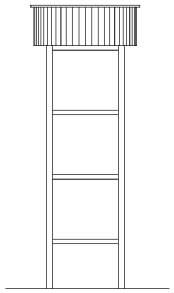

ELEVATION

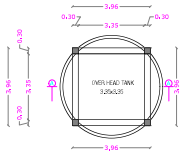

GROUND FLOOR PLAN

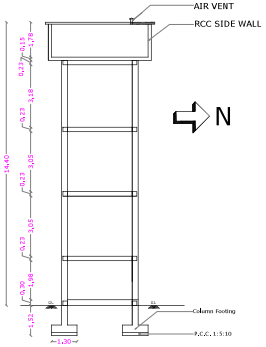

SECTION ON A A

AREA DETAILS

6.KITCHEN	TOTAL AREA	
	F.S.I.	Non F.S.I.
GROUND FLOOR	13.33	----

HEIGHT OF THE BUILDING 3.45 m

7.TOILET BLOCK, CYCLE STAND I & II	TOTAL AREA	
	F.S.I.	Non F.S.I.
GROUND FLOOR	527.04	----

HEIGHT OF THE BUILDING 3.62 m

8.OVER HEAD TANK - I & II	TOTAL AREA	
	F.S.I.	Non F.S.I.
GROUND FLOOR	31.40	----

HEIGHT OF THE BUILDING 14.40 m

SCHEDULE OF JOINERY

		METRE
SD	SLIDING DOOR	0.99 x 2.10
D1	DOOR	0.91 x 2.10
D2	DOOR	0.76 x 2.10
V	VENTILATOR	0.60 x 0.60
V1	VENTILATOR	0.61 x 0.60
V2	VENTILATOR	0.91 x 0.60

K.S. PANNEERSELVAM
M.E.,M.I.Struct.E.,M.I.E.,M.I.V.S.,
Chartered Structural Engineer & Valuer
CIC/RE/1101/2012
SPU & ASSOCIATES
Engineers, Valuers, Builders & Surveyors,
282-A, Patel Nagar (Main Road)
Ramanathapuram, Coimbatore - 641 045
Cell : 9790010010

STRUCTURAL ENGINEER

Dr. RAGUPATHY VELUSWAMY
B.Sc.,MBBS.,DOH.,MPhil.,PGDFW.,DM.,DCH.,MD(Gen.),
Reg.No. 23631
CHIEF EXECUTIVE OFFICER
G. Kuppuswamy Naidu Memorial Hospital,
Pappanaickenpalayam, Coimbatore - 641 037.

APPLICANT

C. NATARAJAN, B.E.,
Consulting Engineer
NAVEEN ASSOCIATES
364, Second St., Extension
Gandhipuram, Coimbatore - 641 012.
COIMBATORE LPA / RE / GR-1 / 33 / 03 / 002

LBS/ REGISTERED ENGINEER

இணை இயக்குநர் (பொறுப்பு)
மாவட்ட நகர் ஊரமைப்பு அலுவலகம்
கோயம்புத்தூர்

PLAN SHOWING THE EXISTING INSTITUTIONAL BUILDING IN NEW T.S. Nos : 1020, 1027, 1055/2, 1021 PT, 6770 & 6771, WARD No : J [10], BLOCK No : 15, 65 & 67, AT NETHAJI ROAD, P.N. PALAYAM, KRISHNARAYAPURAM VILLAGE, COIMBATORE CORPORATION.

T.P. SCHEME No : 3 Scale : 1: 100

M/s. The Kuppuswamy Naidu Charity Trust For Education and Medical Relief

ONLINE APPLICATION No: SWP/BPA/019353/2023

SHEET No : 27

BLOCK - 9 - PUMP HOUSE
BLOCK - 10 - SETTLING TANK
BLOCK - 11 - UG SUMP

BLOCK - 9 - PUMP HOUSE

N

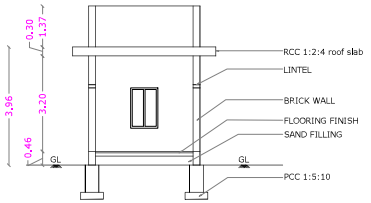

SECTION ON A A

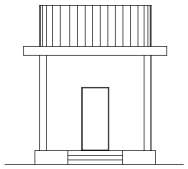

FRONT ELEVATION

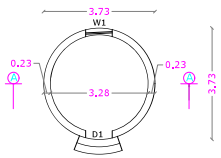

GROUND FLOOR PLAN

BLOCK - 10 - SETTLING TANK

N

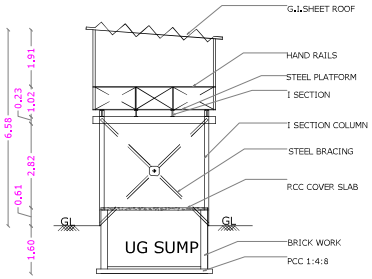

SECTION ON AA

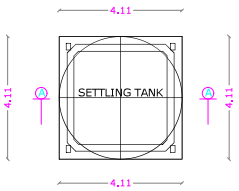

GROUND FLOOR PLAN

BLOCK - 11 - UG SUMP

N

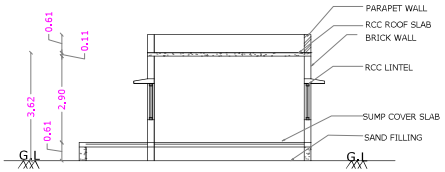

SECTION ON A A

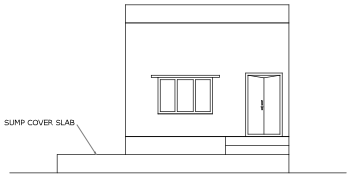

EAST SIDE ELEVATION

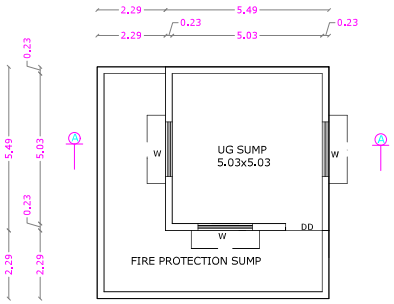

GROUND FLOOR PLAN

AREA DETAILS

9.PUMP HOUSE		
	F.S.I.	Non. F.S.I.
GROUND FLOOR	10.50	----

HEIGHT OF THE BUILDING 3.96 m

10.SETTLING TANK	TOTAL AREA	
	F.S.I.	Non. F.S.I.
GROUND FLOOR	35.30	----

HEIGHT OF THE BUILDING 6.58 m

11. UG SUMP &	TOTAL AREA	
	F.S.I.	Non. F.S.I.
GROUND FLOOR	79.71	----

HEIGHT OF THE BUILDING 3.62 m

SCHEDULE OF JOINERY

		METRE
WM1	WELD MESH	4.50 x 2.40
WM2	WELD MESH	4.38 x 2.10
WM3	WELD MESH	2.63 x 2.10
SD	SLIDING DOOR	1.52 x 2.10
DD	DOUBLE DOOR	1.22 x 2.10
D1	DOOR	0.91 x 2.10
W	WINDOW	1.83 x 1.35
W1	WINDOW	0.91 x 1.35

N.S. PANNEERSELVAN
M.I.S.E.,M.E.,(Struct),A.M.I.E.,A.I.V.,
Chartered Structural Engineer & Valuer
CB/ISE/LM/229
SPU & ASSOCIATES
Engineers, Valuers, Builders & Surveyors,
282 A, Perur Main Road
Selvapuram,Coimbatore - 641 026
Coimbatore LPA/SE/
GR /19/03/006

STRUCTURAL ENGINEER

Dr. RAGUPATHY VELUSWAMY
B.Sc.,MBBS.,DCH. AB(Pad) FAAP.,CHCOM.,MMM.,CPE.,FACPE(USA).,
Reg No. 23631
CHIEF EXECUTIVE OFFICER
G. Kuppuswamy Naidu Memorial Hospital
Pappanaickenpalayam, Coimbatore - 641 037.

APPLICANT

C. NATARAJAN, B.E.,
Consulting Engineer
NAVEEN ASSOCIATES
364, Second St., Extension
Gandhipuram, Coimbatore - 641 012.
COIMBATORE LPA / RE /
GR-I / 19 / 03 / 002

LBS/ REGISTERED ENGINEER

இணை இயக்குநர் (பெற்றுப்)
மாவட்ட நகர் ஊரமைப்பு அலுவலகம்
கோயம்புத்தூர்

PLAN SHOWING THE EXISTING INSTITUTIONAL BUILDING IN NEW T.S. Nos : 1020, 1027, 1055/2, 1021 PT, 6770 & 6771, WARD No : J [10], BLOCK No : 15, 65 & 67, AT NETHAJI ROAD, P.N. PALAYAM, KRISHNARAYAPURAM VILLAGE, COIMBATORE CORPORATION.
T.P. SCHEME No : 3 Scale : 1 100
M/s. The Kuppuswamy Naidu Charity Trust For Education and Medical Relief

N

ONLINE APPLICATION No: SWP/BPA/019353/2023

BLOCK : 13 | SHEET No : 28

13. INSTITUTE OF NURSING
JOHN ESTHER LAZARUS BLOCK
PRINCIPAL'S QUARTERS & GARRAGE SHED, TWO WHEELERS PARKING SHED

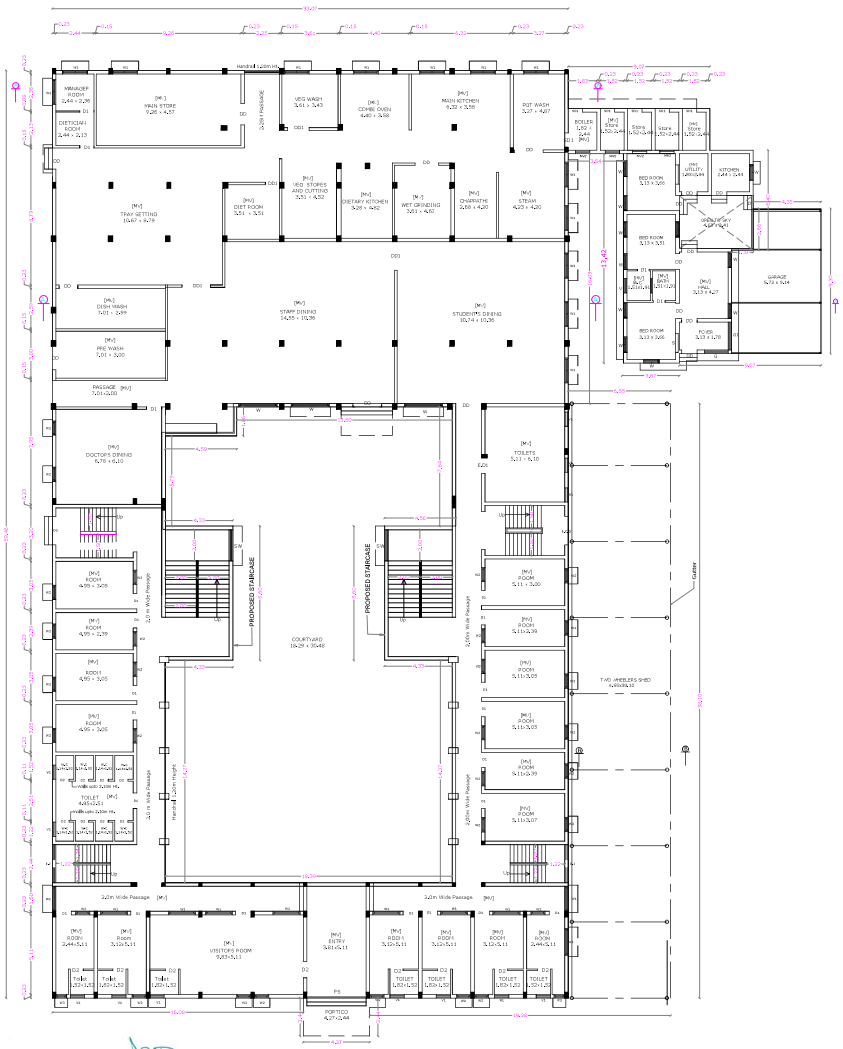

GROUND FLOOR PLAN

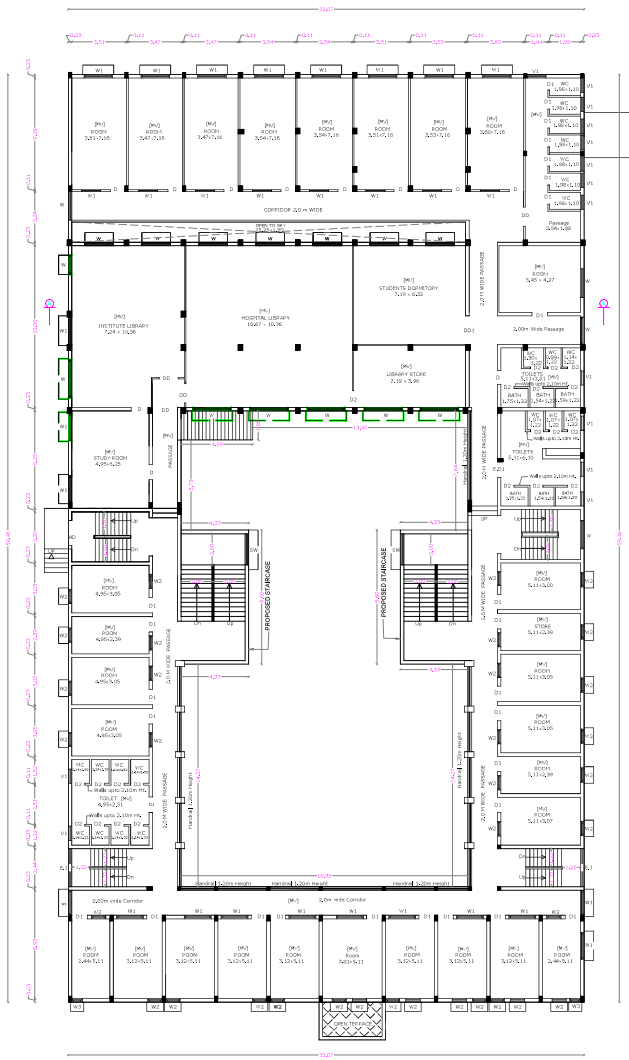

FIRST FLOOR PLAN

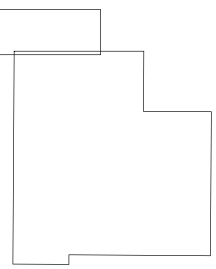

STAIRCASE DETAILS

WIDTH - 1.14 m & 1.50 m
TREAD - 0.25 m
RISE - 0.175 m

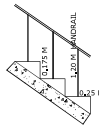

STAIRCASE DETAILS

WIDTH - 2.00 m
TREAD - 0.30 m
RISE - 0.15 m

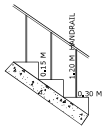

AREA DETAILS

FLOOR NAME	F.S.I.	Non. F.S.I.
GROUND FLOOR	1914.24	----
FIRST FLOOR	1455.69	----
SECOND FLOOR	1455.69	----
TERRACE FLOOR	-----	87.60
TOTAL AREA	4825.62	87.60

TOTAL F.S.I. AREA	4825.62Sqm
HEIGHT OF THE BUILDING	11.90 m

SCHEDULE OF JOINERY

		METER
DD	DOUBLE DOOR	1.22 x 2.10
DD1	DOOR	1.83 x 2.10
D1	DOOR	0.99 x 2.10
D2	DOOR	1.07 x 2.10
D1	DOOR	0.99 x 2.10
D2	DOOR	0.84 x 2.10
SD1	SLIDING DOOR	0.91 x 2.10
W	WINDOW	1.83 x 1.52
W1	WINDOW	1.83 x 1.52
W2	WINDOW	0.91 x 1.52
SD	STAIR DOOR	1.82 x 2.10
SD1	STEEL DOOR	0.91 x 2.10
V1	VENTILATOR	0.91 x 0.60
RS	ROLLING SHUTTER	3.81 x 2.44
MV	MECHANICAL VENTILATOR	
SW	STAIR WINDOW	2.00 x 1.80

N.S. PANNEERSELVAM
M.A.B.Sc.,M.E.,(Structural Engineering),M.B.A.,LL.B.,A.I.V.,
Chartered Structural Engineer & Valuer
CE/ISE/LM/029
SPU & ASSOCIATES
Engineers, Valuers, Builders & Surveyors,
262-A, Perur Main Road
Selvapuram, Coimbatore - 641 026 ,
Coimbatore LPA/SE/
GR /19/03/006

STRUCTURAL ENGINEER

Dr. RAGUPATHY VELUSWAMY
B.Sc.,MBBS.,DCH.,AB(Ped),FAAP,FHCOM,MMM.,CPE.,FACPS(USA),.
Reg No. 23631
CHIEF EXECUTIVE OFFICER
G. Kuppuswamy Naidu Memorial Hospital
Pappanaickenpalayam, Coimbatore - 641 037.

APPLICANT

C. NATARAJAN, B.E.,
Consulting Engineer
NAVEEN ASSOCIATES
364, Second St., Extension
Gandhipuram, Coimbatore - 641 012.
COIMBATORE LPA / RE /
GR-I / 19 / 03 / 002

LBS/ REGISTERED ENGINEER

இணை இயக்குநர் (பெறுப்பு)
மாவட்ட நகர் ஊரமைப்பு அலுவலகம்
கோயம்புத்தூர்

PLAN SHOWING THE EXISTING INSTITUTIONAL BUILDING IN NEW T.S. Nos : 1020, 1027, 1055/2, 1021 PT, 6770 & 6771, WARD No : J [10], BLOCK No : 15, 65 & 67, AT NETHAJI ROAD, P.N. PALAYAM, KRISHNARAYAPURAM VILLAGE, COIMBATORE CORPORATION.

T.P. SCHEME No : 3 Scale : 1:100

M/s. The Kuppuswamy Naidu Charity Trust For Education and Medical Relief

N

ONLINE APPLICATION No: SWP/BPA/019353/2023

BLOCK : 13	SHEET No : 29

13. INSTITUTE OF NURSING
JOHN ESTHER LAZARUS BLOCK
PRINCIPAL'S QUARTERS &
GARRAGE SHED,
TWO WHEELERS PARKING SHED

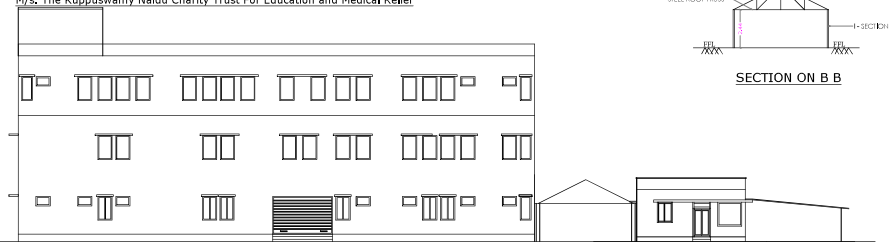

ELEVATION

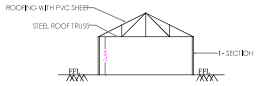

SECTION ON B B

ELEVATION

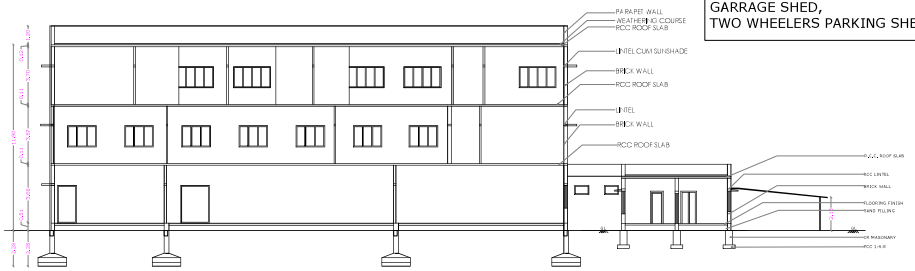

SECTION ON A A

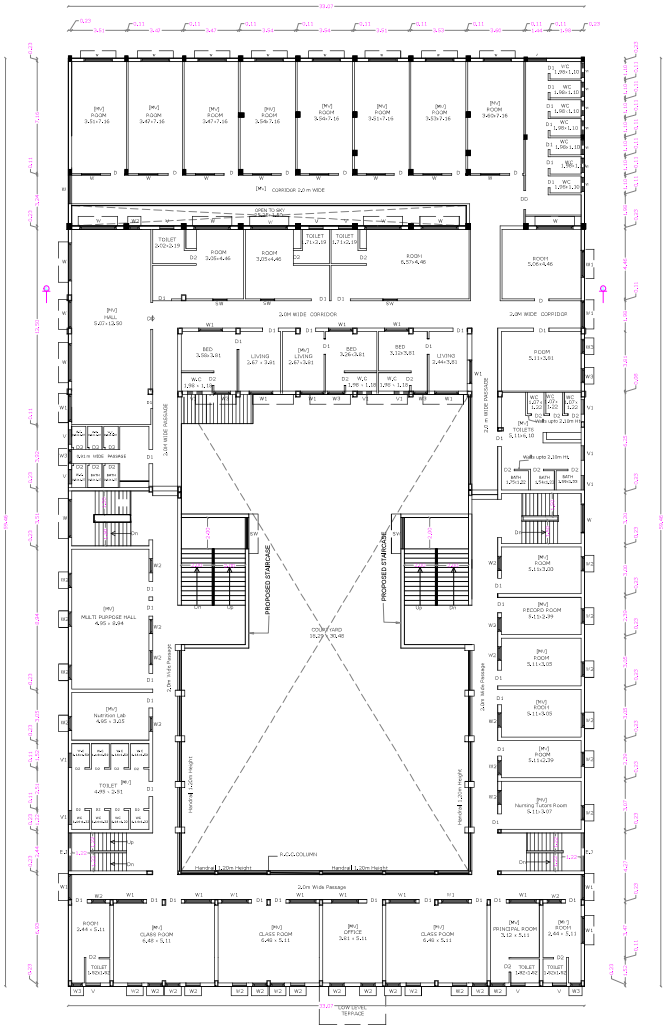

SECOND FLOOR PLAN

STAIRCASE DETAILS

WIDTH - 1.14 m & 1.50 m

TREAD - 0.25 m

RISE - 0.175 m

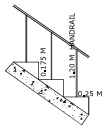

STAIRCASE DETAILS

WIDTH - 2.00 m

TREAD - 0.30 m

RISE - 0.15 m

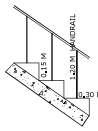

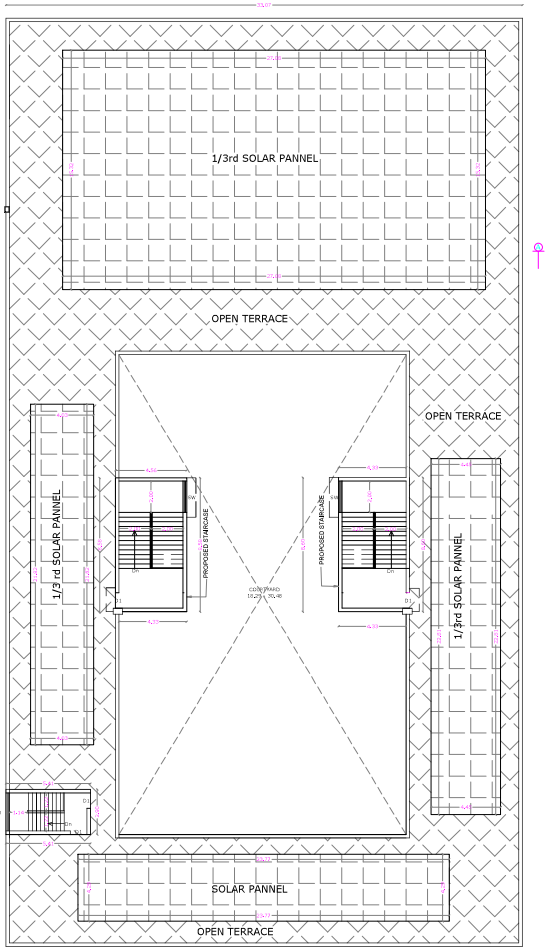

TERRACE FLOOR PLAN

AREA DETAILS

FLOOR NAME	F.S.I.	Non. F.S.I.
GROUND FLOOR	1914.24	----
FIRST FLOOR	1455.69	----
SECOND FLOOR	1455.69	----
TERRACE FLOOR	-----	87.60
TOTAL AREA	4825.62	87.60

TOTAL F.S.I. AREA	4825.62 Sqm
BUILDING HEIGHT	11.90 M

SCHEDULE OF JOINERY

		METER
DD	DOUBLE DOOR	1.71 x 2.10
D	DOOR	0.91 x 2.10
D1	DOOR	0.76 x 2.10
D2	DOOR	0.84 x 2.10
W	WINDOW	1.22 x 1.52
W1	WINDOW	1.52 x 1.52
W2	WINDOW	0.91 x 1.52
W3	WINDOW	0.90 x 1.52
V	VENTILATOR	0.91 x 0.60
V1	VENTILATOR	0.91 x 0.60
SW	STAIR WINDOW	2.00 x 1.80
EJ	ELEVATION JOLLY	
MV	MECHANICAL VENTILATOR	

N.S. PANNEERSELVAM
M.I.S.E.,M.E.,(Struct),A.M.I.E.,A.I.V.,
Chartered Structural Engineer & Valuer
CR/TSE/LM/329
SPU & ASSOCIATES
Engineers, Valuers & Builders & Surveyors,
282-A, Perur ,Main Road
Selvapuram,Coimbatore - 641 026 ,
Coimbatore LPA/SE/
GR /19/03/006

STRUCTURAL ENGINEER

Dr. RAGUPATHY VELUSWAMY
B.Sc.MBBS.,DCH AB(Ped), FAAP,DHOM MMM CPE FACPE(USA),
Reg No: 23631
CHIEF EXECUTIVE OFFICER
G. Kuppuswamy Naidu Memorial Hospital
Pappanaickenpalayam, Coimbatore - 641 037.

APPLICANT

C. NATARAJAN, B.E.,
Consulting Engineer
NAVEEN ASSOCIATES
364, Second St., Extension
Gandhipuram, Coimbatore - 641 012.
COIMBATORE LPA / RE /
GR-I / 19 / 03 / 002

LBS/ REGISTERED ENGINEER

2/2/24
இணை இயக்குநர் (பொறுப்பு)
மாவட்ட நகர் ஊரமைப்பு அலுவலகம்
கோயம்புத்தூர்

PLAN SHOWING THE EXISTING INSTITUTIONAL BUILDING IN NEW T.S. Nos : 1020, 1027, 1055/2, 1021 PT, 6770 & 6771, WARD No : J [10], BLOCK No : 15, 65 & 67, AT NETHAJI ROAD, P.N. PALAYAM, KRISHNARAYAPURAM VILLAGE, COIMBATORE CORPORATION.

T.P. SCHEME No : 3 Scale : 1: 100

M/s. The Kuppuswamy Naidu Charity Trust For Education and Medical Relief

N

ONLINE APPLICATION No: SWP/BPA/019353/2023

BLOCK - 14

SHEET No : 30

14. MEDICAL RECORD ROOM, MEDITATION HALL AND SERVANT ROOM

AREA DETAILS

FLOOR NAME	F.S.I.	Non. F.S.I.
GROUND FLOOR	461.70	----
FIRST FLOOR	333.01	----
SECOND FLOOR	333.01	----
TERRACE FLOOR	-----	----
TOTAL AREA	1127.72	----

TOTAL F.S.I. AREA	1127.72 Sqm
HEIGHT OF THE BUILDING	10.20 m

SCHEDULE OF JOINERY

		METER
CG	GATE	1.82 x 2.10
DD1	DOUBLE DOOR	1.00 x 2.10
D	DOOR	1.22 x 2.66
D1	DOOR	0.91 x 2.10
D2	DOOR	0.76 x 2.10
D3	DOOR	1.49 x 2.10
W	WINDOW	1.29 x 2.10
W1	WINDOW	1.83 x 1.22
W2	WINDOW	1.75 x 1.82
V	VENTILATOR	0.60 x 0.91
W\V	WINDOW VENTILATOR	0.91x1.22 \ 0.91x 0.60
V1	VENTILATOR	1.83 x 0.60
V	VENTILATOR	1.22 x 0.60

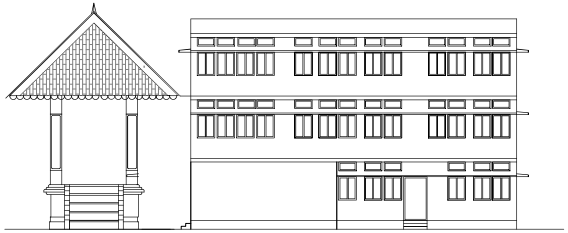

ELEVATION

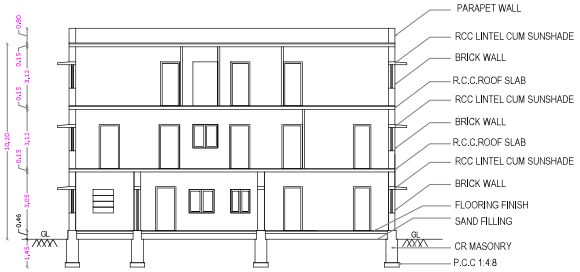

SECTION ON 'A A'

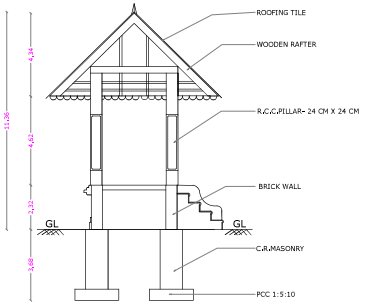

SECTION ON 'B B'

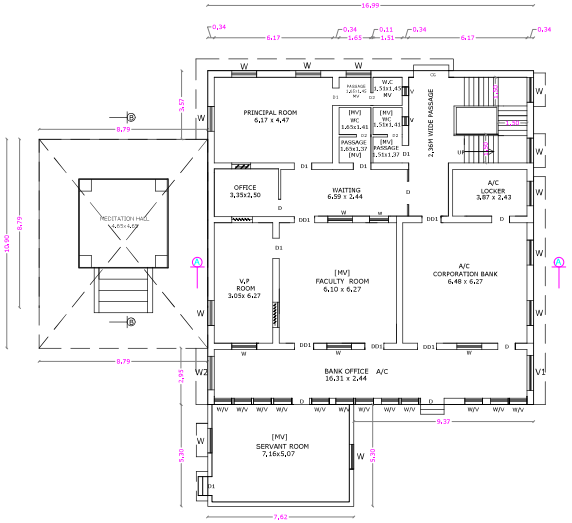

GROUND FLOOR PLAN

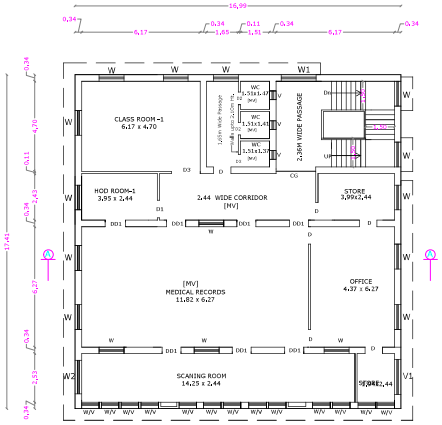

FIRST FLOOR PLAN

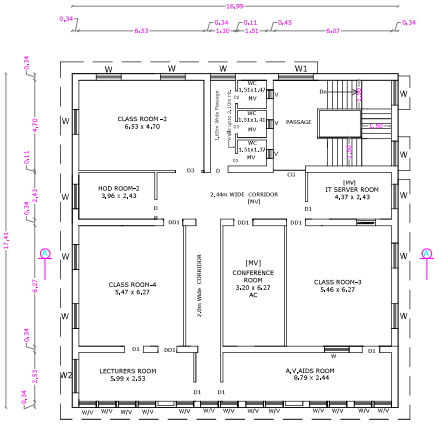

SECOND FLOOR PLAN

STAIRCASE DETAILS

WIDTH - 1.50 m

TREAD - 0.25 m

RISE - 0.175 m

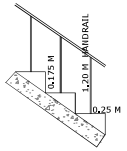

இணை இயக்குநர் (பொறுப்பு)
மாவட்ட நகர் ஊரமைப்பு அலுவலகம்
கோயம்புத்தூர்

N.S. PANNEERSELVAM
M.E.,M.S.,(Struct),A.M.I.E.,I.V.,
Chartered Structural Engineer & Valuer
CB/ISE/LM/229
SPU & ASSOCIATES
Engineers, Valuers& Builders & Surveyors,
282-A, Perur ,Main Road
Selvapuram,Coimbatore - 641 026 ,
Coimbatore LPA/SE/
GR /19/03/006

STRUCTURAL ENGINEER

Dr. RAGUPATHY VELUSWAMY
B.Sc.,MBBS.,DCH.,AB(Pad) FAAP.,DHOM.,MMV.,CPE.,FACP(USA).,
Reg No. 23631
CHIEF EXECUTIVE OFFICER
G. Kuppuswamy Naidu Memorial Hospital
Pappanaickenpalayam, Coimbatore - 641 037.

APPLICANT

C. NATARAJAN, B.E.,
Consulting Engineer
NAVEEN ASSOCIATES
364, Second St., Extension
Gandhipuram, Coimbatore - 641 012.
COIMBATORE LPA / RE /
GR-I / 19 / 03 / 002

LBS/ REGISTERED ENGINEER

PLAN SHOWING THE EXISTING INSTITUTIONAL BUILDING IN NEW T.S. Nos : 1020, 1027, 1055/2, 1021 PT, 6770 & 6771, WARD No : J [10], BLOCK No : 15, 65 & 67, AT NETHAJI ROAD, P.N. PALAYAM, KRISHNARAYAPURAM VILLAGE, COIMBATORE CORPORATION.

T.P. SCHEME No : 3 Scale : 1: 100

M/s. The Kuppuswamy Naidu Charity Trust For Education and Medical Relief

N

ONLINE APPLICATION No: SWP/BPA/019353/2023

BLOCK - 15 SHEET No : 31

15. DOCTORS QUARTERS - I & II, LAUNDRY & HOSTEL

DOCTOR'S QUARTERS - I

GROUND FLOOR PLAN

DOCTOR'S QUARTERS - II

DOCTOR'S QUARTERS - I

FIRST FLOOR PLAN

DOCTOR'S QUARTERS - II

AREA DETAILS

FLOOR NAME	F.S.I.	Non. F.S.I.
GROUND FLOOR	1439.64	----
FIRST FLOOR	1068.99	----
SECOND FLOOR	1002.73	----
THIRD FLOOR	494.32	----
FOURTH FLOOR	265.39	----
TERRACE FLOOR	-----	41.05
TOTAL AREA	4271.07	41.05

TOTAL F.S.I. AREA	4271.07 Sqm
HEIGHT OF THE BUILDING	15.95 m

SCHEDULE OF JOINERY

		METER
MD	MAIN DOOR	0.99 x 2.10
AD	ALUMINIUM DOOR	0.99 x 2.10
DD	DOUBLE DOOR	1.83 x 2.10
D	DOOR	0.84 x 2.10
D1	DOOR	0.84 x 2.10
D2	DOOR	0.76 x 2.10
LD	LIFT DOOR	1.14 x 2.10
W	WINDOW	1.83 x 1.29
W1	WINDOW	1.83 x 1.22
W2	WINDOW	0.76 x 1.06
SW	STAIR WINDOW	1.83 x 1.22
V1	VENTILATOR	1.83 x 0.60
V	VENTILATOR	1.22 x 0.60
FG	FIXED GRILL	1.60 x 1.22
RS4	ROLLING SHUTTER	2.44 x 2.10
RS5	ROLLING SHUTTER	1.61 x 2.10
WM	WELD MESH	
EJ	ELEVATION JOLLY	

STAIRCASE DETAILS

WIDTH - 1.50 m

TREAD - 0.25 m

RISE - 0.175 m

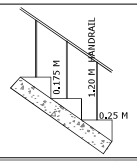

N.S. PANNEERSELVAM
M.E.E.,M.S.,(Struct),A.M.I.E.,A.I.V.,
Chartered Structural Engineer & Valuer
CS/ISE/LM/229
SPU & ASSOCIATES
Engineers, Valuers & Builders & Surveyors,
282-A, Perur Main Road
Selvapuram, Coimbatore - 641 026
Coimbatore LPA/SE/
GR /19/03/005

STRUCTURAL ENGINEER

Dr. RAGUPATHY VELUSWAMY
B.Sc.,MBBS.,DCH.,AB(Ped).,FAAP.,CHCOM.,MMM.,CPE.,FACPE(USA).,
Reg No. 23631
CHIEF EXECUTIVE OFFICER
G. Kuppuswamy Naidu Memorial Hospital
Pappanaickenpalayam, Coimbatore - 641 037.

APPLICANT

C. NATARAJAN, B.E.,
Consulting Engineer
NAVEEN ASSOCIATES
364, Second St., Extension
Gandhipuram, Coimbatore - 641 012.
COIMBATORE LPA / RE /
GR-I / 19 / 03 / 002

LBS/ REGISTERED ENGINEER

இணை இயக்குநர் (பெறுப்பு)
மாவட்ட நகர் ஊரமைப்பு அலுவலகம்
கோயம்புத்தூர்

PLAN SHOWING THE EXISTING INSTITUTIONAL BUILDING IN NEW T.S. Nos : 1020, 1027, 1055/2, 1021 PT, 6770 & 6771, WARD No : J [10], BLOCK No : 15, 65 & 67, AT NETHAJI ROAD, P.N. PALAYAM, KRISHNARAYAPURAM VILLAGE, COIMBATORE CORPORATION.

T.P. SCHEME No : 3 Scale : 1: 100

M/s. The Kuppuswamy Naidu Charity Trust For Education and Medical Relief

ONLINE APPLICATION No: SWP/BPA/019353/2023

BLOCK - 15 SHEET No : 32

15. DOCTORS QUARTERS - I & II, LAUNDRY & HOSTEL

STAIRCASE DETAILS

WIDTH - 1.50 m

TREAD - 0.25 m

RISE - 0.175 m

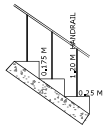

N

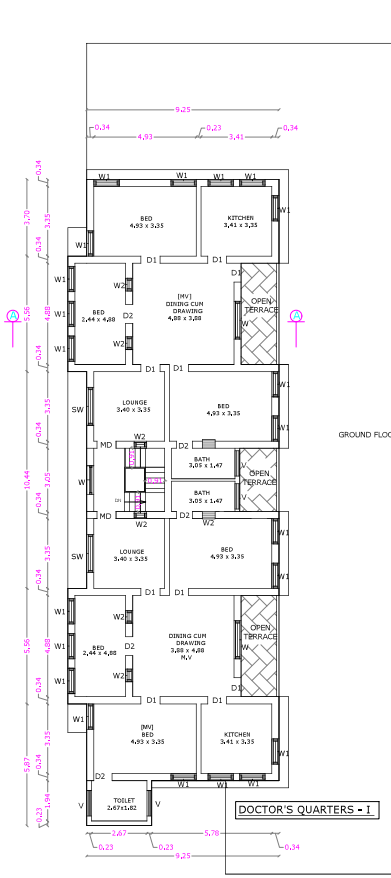

GROUND FLOOR SHEET ROOFING

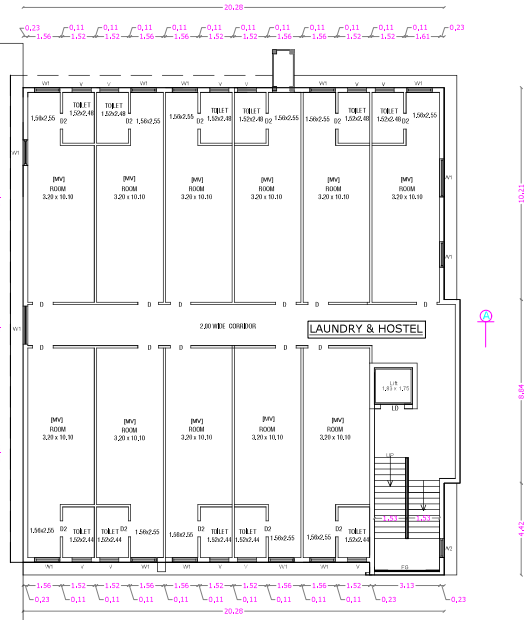

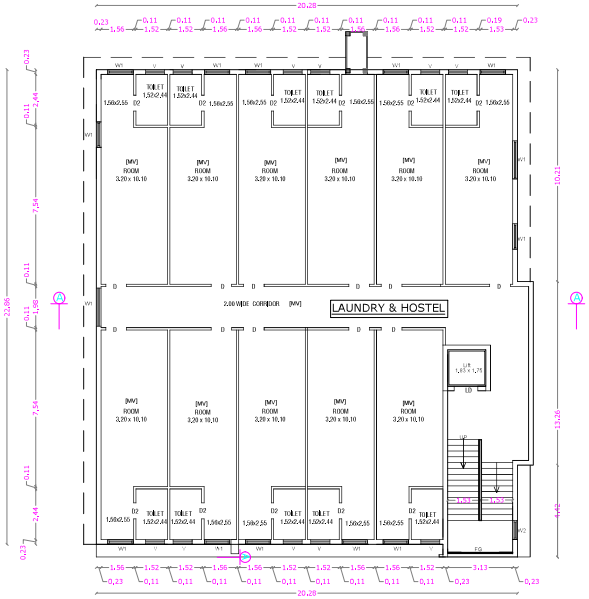

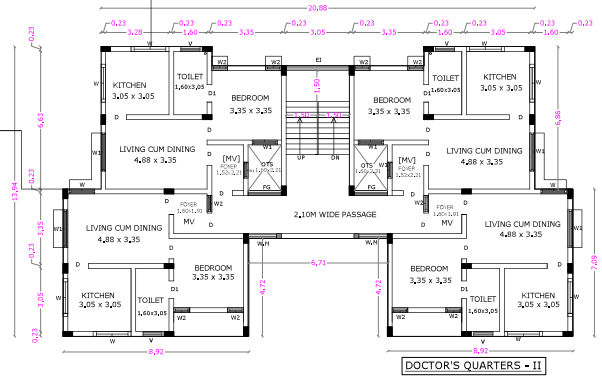

SECOND FLOOR PLAN

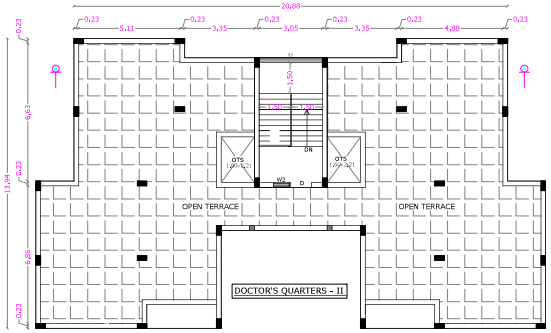

THIRD FLOOR PLAN

AREA DETAILS

FLOOR NAME	F.S.I.	Non. F.S.I.
GROUND FLOOR	1439.64	----
FIRST FLOOR	1068.99	----
SECOND FLOOR	1002.73	----
THIRD FLOOR	494.32	----
FOURTH FLOOR	265.39	----
TERRACE FLOOR	-----	41.05
TOTAL AREA	4271.07	41.05

TOTAL F.S.I. AREA 4271.07 Sqm

HEIGHT OF THE BUILDING 15.95 m

SCHEDULE OF JOINERY

		METER
MD	MAIN DOOR	0.91 x 2.10
D	DOOR	0.99 x 2.10
D1	DOOR	0.91 x 2.10
D2	DOOR	0.76 x 2.10
W	WINDOW	1.83 x 1.29
W1	WINDOW	1.22 x 1.22
W2	WINDOW	0.76 x 1.06
SW	STAIR WINDOW	1.82 x 1.22
V	VENTILATOR	1.22 x 0.60
FG	FIXED GRILL	1.60 x 1.22
LD	LIFT DOOR	1.14 x 1.22
WM	WELD MESH	
EJ	ELEVATION JOLLY	

N.S. PANNEERSELVAM
M.I.S.E.,M.E.,(Struct).,A.M.I.E.,A.I.V.,
Chartered Structural Engineer & Valuer
CB/ISE/LM/329
SPU & ASSOCIATES
Engineers, Valuers& Builders & Surveyors,
262-A, Perur Main Road
G.Kuppuswamy,Coimbatore - 641 026
Coimbatore LPA/SE/
GR /19/03/000

STRUCTURAL ENGINEER

Dr. RAGUPATHY VELUSWAMY
B.Sc.MBBS.,DCH.,AB(Ped).,FAAP.,CHCOM.,MMM.,CPE.,FACPE(USA).,
Reg No. 23631
CHIEF EXECUTIVE OFFICER
G. Kuppuswamy Naidu Memorial Hospital
Pappanaickenpalayam, Coimbatore - 641 037.

APPLICANT

C. NATARAJAN, B.E.,
Consulting Engineer
NAVEEN ASSOCIATES
364, Second St., Extension
Gandhipuram, Coimbatore - 641 012.
COIMBATORE LPA / RE /
GR-I / 19 / 03 / 002

LBS/ REGISTERED ENGINEER

இணை இயக்குநர் (பொறுப்பு)
மாவட்ட நகர் ஊரமைப்பு அலுவலகம்
கோயம்புத்தூர்

PLAN SHOWING THE EXISTING INSTITUTIONAL BUILDING IN NEW T.S. Nos : 1020, 1027, 1055/2, 1021 PT, 6770 & 6771, WARD No : J [10], BLOCK No : 15, 65 & 67, AT NETHAJI ROAD, P.N. PALAYAM, KRISHNARAYAPURAM VILLAGE, COIMBATORE CORPORATION.

T.P. SCHEME No : 3 Scale : 1: 100

M/s. The Kuppuswamy Naidu Charity Trust For Education and Medical Relief

ONLINE APPLICATION No: SWP/BPA/019353/2023

BLOCK - 15 SHEET No : 33

15. DOCTORS QUARTERS - I & II, LAUNDRY & HOSTEL

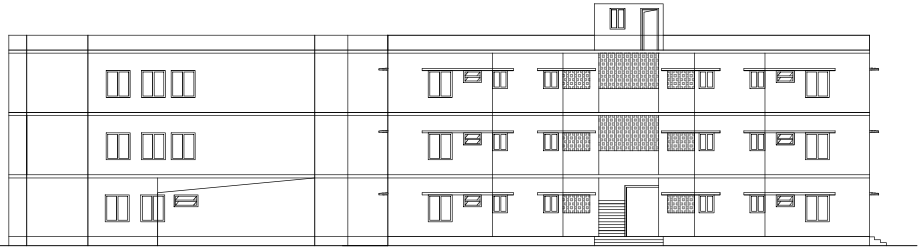

ELEVATION

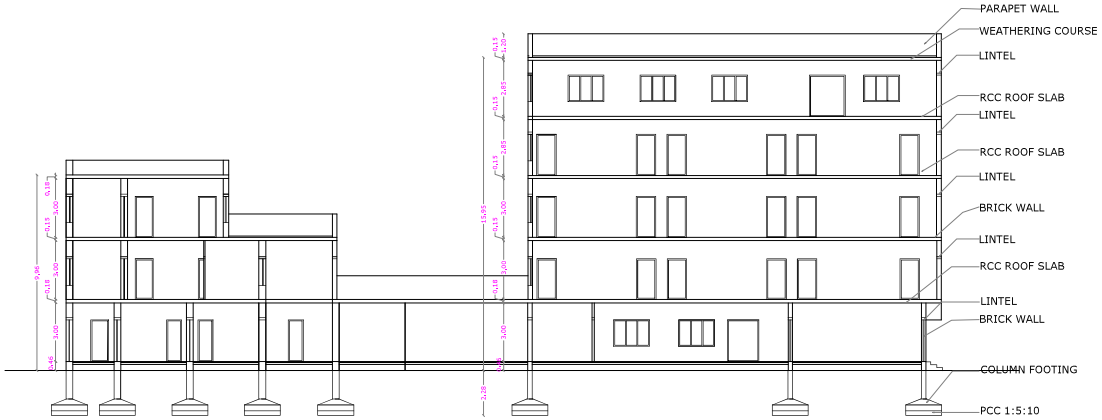

SECTION ON A A

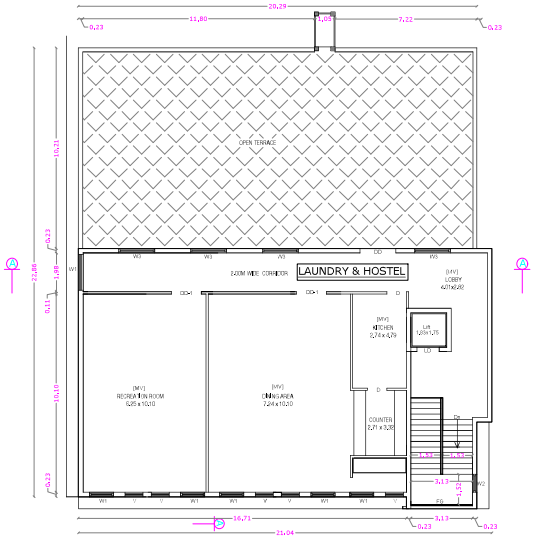

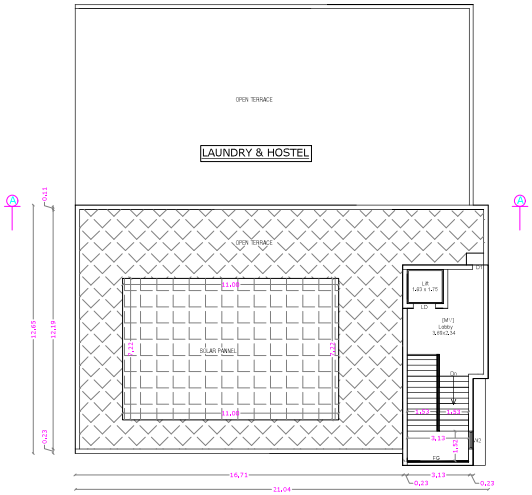

TERRACE FLOOR PLAN

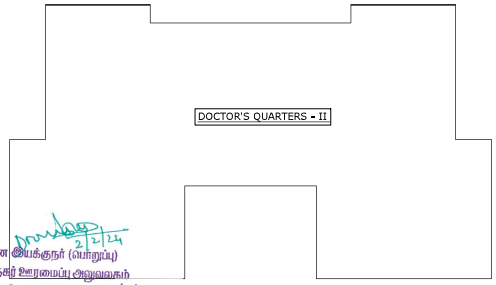

FOURTH FLOOR PLAN

இணை இயக்குநர் (பொறுப்பு)
மாவட்ட நகர் ஊரமைப்பு அலுவலகம்
கோயம்புத்தூர்

AREA DETAILS

FLOOR NAME	F.S.I.	Non. F.S.I.
GROUND FLOOR	1439.64	----
FIRST FLOOR	1068.99	----
SECOND FLOOR	1002.73	----
THIRD FLOOR	494.32	----
FOURTH FLOOR	265.39	----
TERRACE FLOOR	-----	41.05
TOTAL AREA	4271.07	41.05

TOTAL F.S.I. AREA	4271.07 Sqm
HEIGHT OF THE BUILDING	15.95 m

SCHEDULE OF JOINERY

		METER
DD	DOUBLE DOOR	1.83 x 2.10
D	DOOR	0.99 x 2.66
DD1	DOOR	1.52 x 2.10
D1	DOOR	0.76 x 2.10
LD	LIFT DOOR	1.14 x 2.10
W3	WINDOW	1.83 x 1.29
W1	WINDOW	1.22 x 1.22
W2	WINDOW	0.76 x 1.06
V	VENTILATOR	0.91 x 0.60
FG	FIXED GRILL	3.13 x 1.22

N.S. PANNEERSELVAM
M.E.S.c.,M.E.,(Struct),A.M.I.E.A.I.V.,
Chartered Structural Engineer & Valuer
CG/TECH/LIC/009
SPU & ASSOCIATES
Engineers, Valuers & Builders & Surveyors,
282-A, Perur Main Road
Selvapuram,Coimbatore - 641 026
Coimbatore LPA/SE/
GR /19/03/006

STRUCTURAL ENGINEER

Dr. RAGUPATHY VELUSWAMY
B.Sc MBBS DCH AB(Ped) FAAP CHCOM MMM CPE FACPE(USA).
Reg No. 23631
CHIEF EXECUTIVE OFFICER
G. Kuppuswamy Naidu Memorial Hospital
Pappanaickenpalayam, Coimbatore - 641 037.

APPLICANT

C. NATARAJAN, B.E.,
Consulting Engineer
NAVEEN ASSOCIATES
364, Second St., Extension
Gandhipuram, Coimbatore - 641 012.
COIMBATORE LPA / RE /
GR-I / 19 / 03 / 002

LBS/ REGISTERED ENGINEER

PLAN SHOWING THE EXISTING INSTITUTIONAL BUILDING IN NEW T.S. Nos : 1020, 1027, 1055/2, 1021 PT, 6770 & 6771, WARD No : J [10], BLOCK No : 15, 65 & 67, AT NETHAJI ROAD, P.N. PALAYAM, KRISHNARAYAPURAM VILLAGE, COIMBATORE CORPORATION.

T.P. SCHEME No : 3 Scale : 1: 100

M/s. The Kuppuswamy Naidu Charity Trust For Education and Medical Relief

N

ONLINE APPLICATION No: SWP/BPA/019353/2023

SHEET No : 34

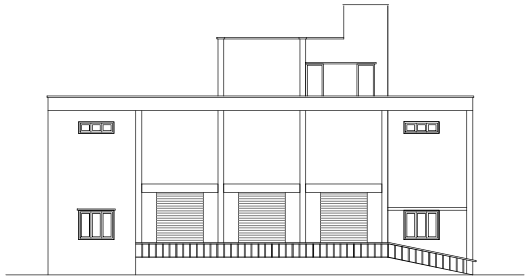

SOUTH SIDE ELEVATION

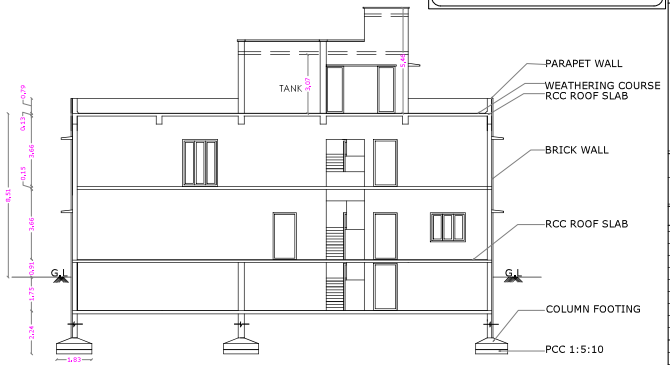

SECTION ON A A

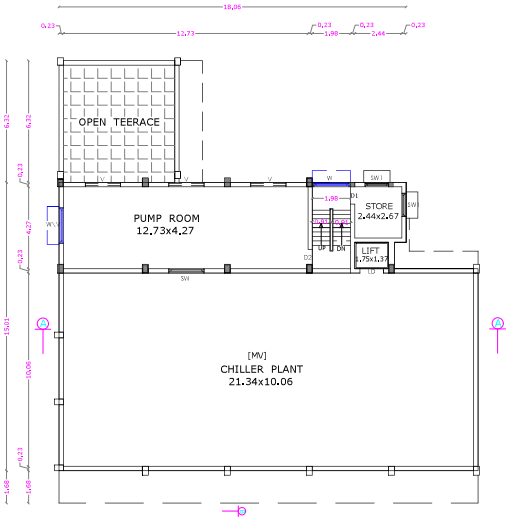

FIRST FLOOR PLAN

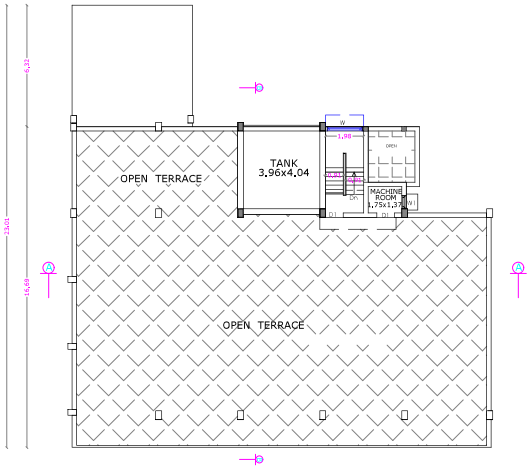

TERRACE FLOOR PLAN

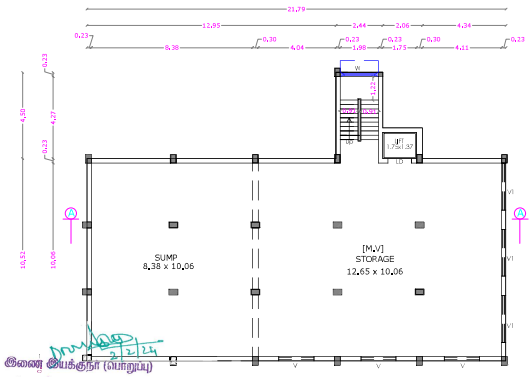

BASEMENT FLOOR PLAN

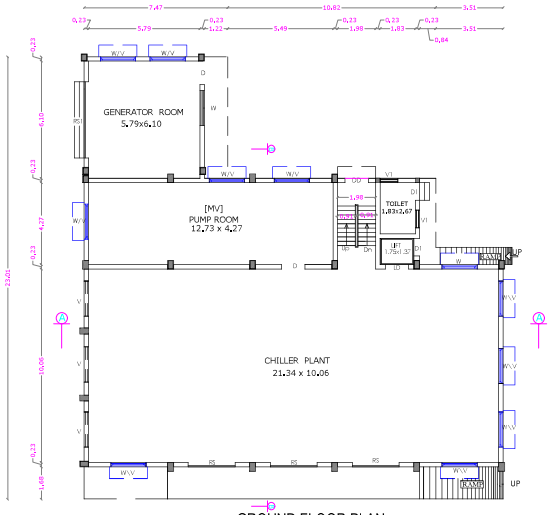

GROUND FLOOR PLAN

16. CHILLER BUILDING

AREA DETAILS

FLOOR NAME	F.S.I.	Non. F.S.I.
BASEMENT FLOOR	----	243.77
GROUND FLOOR	354.87	----
FIRST FLOOR	309.54	----
TERRACE FLOOR	-----	35.23
TOTAL AREA	664.41	279.00

TOTAL F.S.I. AREA	664.41 Sqm
HEIGHT OF THE BUILDING	8.51 m

SCHEDULE OF JOINERY

		METRE
D	DOOR	1.22 x 2.10
DD	DOUBLE DOOR	1.22 x 2.10
LD	LIFT DOOR	1.22 x 2.10
D1	DOOR	0.91 x 2.10
D2	DOOR	0.76 x 2.10
RS	ROLLING SHUTTER	2.44 x 3.05
RS1	ROLLING SHUTTER	3.96 x 3.05
SW1	STEEL WINDOW	1.22 x 1.80
W	WINDOW	1.83 x 1.35
W1	WINDOW	0.76 x 1.35
W2	WINDOW	1.07 x 1.35
W/V	WINDOW/ VENTILATOR	1.83 x 1.50
V	VENTILATOR	1.83 x 0.60
V1	VENTILATOR	0.91 x 0.60

N.S. PANNEERSELVAM
M.I.S.E., M.E.,(Struct), A.M.I.E., A.I.V.,
Chartered Structural Engineer & Valuer
CB/ISE/LM/229
SPU & ASSOCIATES
Engineers, Valuers & Builders & Surveyors,
282-A, Perur Main Road
Selvapuram, Coimbatore - 641 026
Coimbatore LPA/SE/
GR /19/03/006

STRUCTURAL ENGINEER

Dr. RAGUPATHY VELUSWAMY
B.Sc.,MBBS.,DCH.,AR(Part) FAAP CHCOM MMM CPE FACPE(USA).
Reg No. 23631
CHIEF EXECUTIVE OFFICER
G. Kuppuswamy Naidu Memorial Hospital
Pappanaickenpalayam, Coimbatore - 641 037.

APPLICANT

C. NATARAJAN, B.E.,
Consulting Engineer
NAVEEN ASSOCIATES
364, Second St., Extension
Gandhipuram, Coimbatore - 641 012.
COIMBATORE LPA / RE /
GR-I / 19 / 03 / 002

LBS/ REGISTERED ENGINEER

இணை இயக்குநர் (பொறுப்பு)
மாவட்ட நகர் ஊரமைப்பு அலுவலகம்
கோயம்புத்தூர்

PLAN SHOWING THE EXISTING INSTITUTIONAL BUILDING IN NEW T.S. Nos : 1020, 1027, 1055/2, 1021 PT, 6770 & 6771, WARD No : J [10], BLOCK No : 15, 65 & 67, AT NETHAJI ROAD, P.N. PALAYAM, KRISHNARAYAPURAM VILLAGE, COIMBATORE CORPORATION.

T.P. SCHEME No : 3 Scale : 1: 100

M/s. The Kuppuswamy Naidu Charity Trust For Education and Medical Relief

ONLINE APPLICATION No: SWP/BPA/019353/2023

SHEET No : 35

BLOCK - 17- OVER HEAD TANK

BLOCK - 18 - SERVANT ROOM

17. OVER HEAD TANK

N

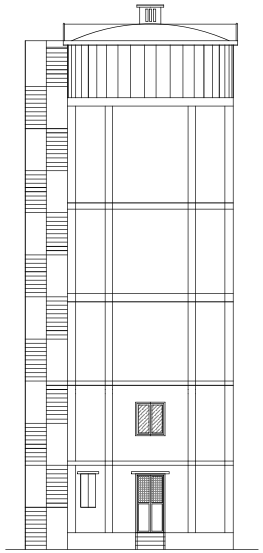

ELEVATION

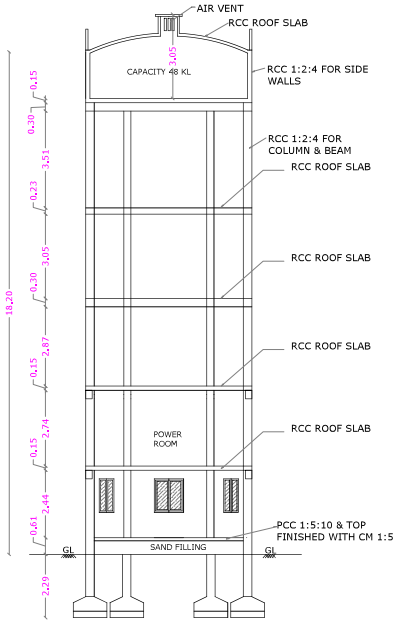

SECTION ON 'A-A'

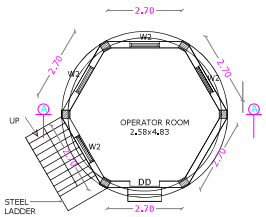

GROUND FLOOR PLAN

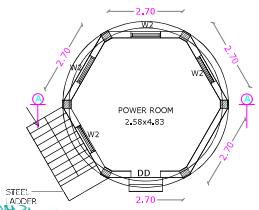

FIRST FLOOR PLAN

இணை இயக்குநர் (வெளிப்பு)
மாவட்ட நகர் ஊரமைப்பு அலுவலகம்
கோயம்புத்தூர்

BLOCK - 18 - SERVANT REST ROOM

N

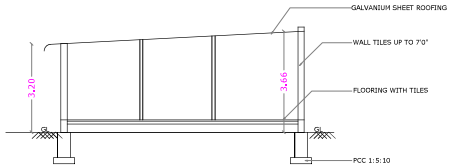

SECTION ON A A

ELEVATION

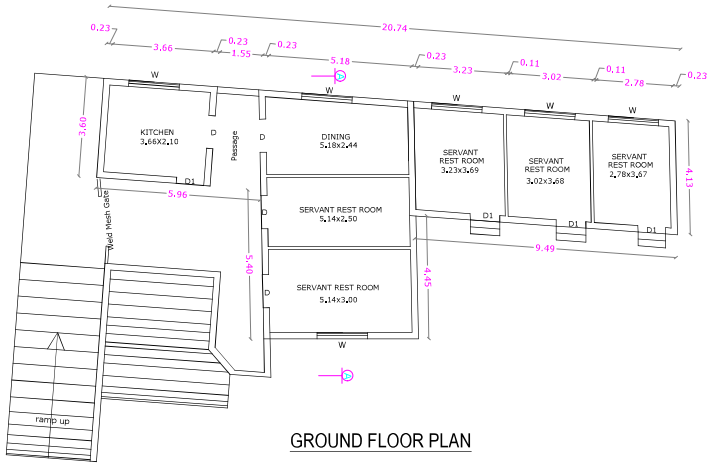

GROUND FLOOR PLAN

AREA DETAILS

17. OVER HEAD TANK	F.S.I.	Non F.S.I.
GROUND FLOOR	24.13	----
FIRST FLOOR	24.13	----
TOTAL	48.26	----

HEIGHT OF THE BUILDING 18.20 m

18. SERVANT REST ROOM	F.S.I.	Non F.S.I.
GROUND FLOOR	109.31	----

HEIGHT OF THE BUILDING 3.20 m

SCHEDULE OF JOINERY

METRE

DD	DOUBLE DOOR	1.07 x 2.10
D	DOOR	1.00 x 2.10
D1	DOOR	1.20 x 2.10
W	WINDOW	1.83 x 1.35
W2	WINDOW	1.07 x 1.35

N.S. PANNEERSELVAM
M.E.E.,M.E.,(Struct),A.M.I.E.A.I.V.,
Chartered Structural Engineer & Valuer
CE/SE/LM/329
SPU & ASSOCIATES
Engineers, Valuers, Builders & Surveyors,
282 A, Pater Road
Ramanathapuram, Coimbatore
Coimbatore LPA/SE/
CE /19/03/006

STRUCTURAL ENGINEER

Dr. RAGUPATHY VELUSWAMY
B.Sc.,MBBS.,DOH.AB(Phd).FAAP.DHOM.MMV.CPE.FACPE(USA).
Reg No: 23631
CHIEF EXECUTIVE OFFICER
G. Kuppuswamy Naidu Memorial Hospital
Pappanaickenpalayam, Coimbatore - 641 037.

APPLICANT

C. NATARAJAN, B.E.,
Consulting Engineer
NAVEEN ASSOCIATES
364, Second St., Extension
Gandhipuram, Coimbatore - 641 012.
COIMBATORE LPA / RE /
GR-1 / 19 / 03 / 002

LBS/ REGISTERED ENGINEER

PLAN SHOWING THE EXISTING INSTITUTIONAL BUILDING IN NEW T.S. Nos : 1020, 1027, 1055/2, 1021 PT, 6770 & 6771, WARD No : J [10], BLOCK No : 15, 65 & 67, AT NETHAJI ROAD, P.N. PALAYAM, KRISHNARAYAPURAM VILLAGE, COIMBATORE CORPORATION.

T.P. SCHEME No : 3 Scale : 1: 100

M/s. The Kuppuswamy Naidu Charity Trust For Education and Medical Relief

ONLINE APPLICATION No: SWP/BPA/019353/2023

SHEET No : 36

BLOCK - 19- SERVANT TOILET
BLOCK - 20- BIO GAS PLANT
BLOCK - 21- EFFULIENT TREATMENT PLANT
BLOCK - 22- WATCHMEN BOOTH

BLOCK - 19. SERVANT TOILET

N

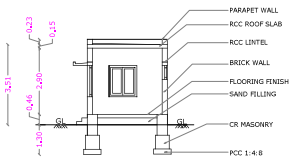

SECTION ON B B

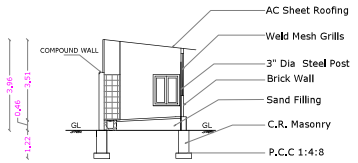

SECTION ON AA

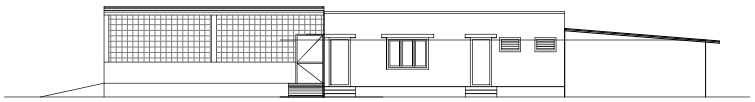

EAST SIDE ELEVATION

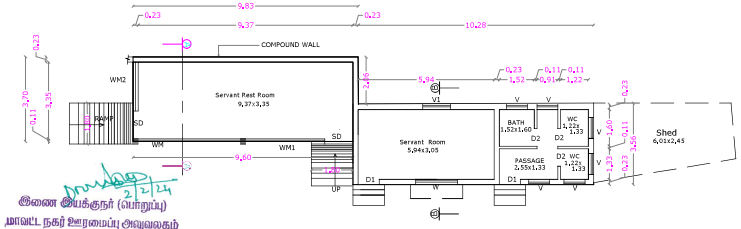

இணை இயக்குநர் (பொறுப்பு)
மாவட்ட நகர் ஊரமைப்பு அலுவலகம்
கோயம்புத்தூர்

BLOCK - 20 - BIO GAS PLANT

N

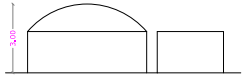

FRONT ELEVATION

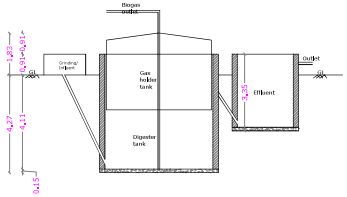

SECTION ON A A

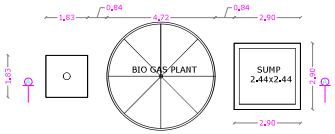

GROUND FLOOR PLAN

BLOCK - 22 - WATCHMEN BOOTH

N

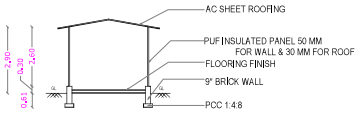

SECTION ON A A

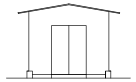

ELEVATION

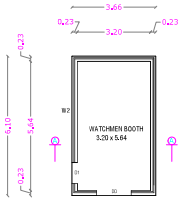

GROUND FLOOR PLAN

BLOCK - 21- EFFLUENT TREATMENT PLANT

N

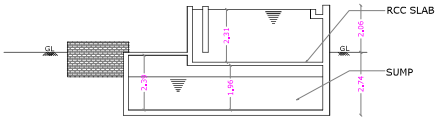

SECTION ON A A

ELEVATION

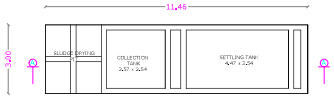

GROUND FLOOR PLAN

AREA DETAILS

19.SERVANT TOIELT	TOTAL AREA	
	F.S.I.	Non F.S.I.
GROUND FLOOR	91.08	----

HEIGHT OF THE BUILDING 3.96 m

20.BIO GAS PLANT	TOTAL AREA	
	F.S.I.	Non F.S.I.
GROUND FLOOR	29.64	----

21.EFFLUENT TREATMENT PLANT	TOTAL AREA	
	F.S.I.	Non F.S.I.
GROUND FLOOR	34.33	----

HEIGHT OF THE BUILDING 2.06 m

22. WATCHMEN BOOTH	TOTAL AREA	
	F.S.I.	Non F.S.I.
GROUND FLOOR	22.30	----

HEIGHT OF THE BUILDING 2.90 m

SCHEDULE OF JOINERY

		METRE
SD	SLIDING DOOR	1.22 x 2.10
DD	DOUBLE DOOR	1.52 x 2.10
D1	DOOR	0.91 x 2.10
D2	DOOR	0.76 x 2.10
W	WINDOW	1.83 x 1.35
W2	WINDOW	0.91 x 1.35
WM	WILD MESH	4.50 x 2.00
WM1	WILD MESH	3.50 x 2.00
WM2	WILD MESH	2.13 x 2.00
V	VENTILATOR	0.91 x 0.60

N.S. PANNEERSELVAM
M.I.S.E.,M.E.,(Struct),A.M.I.S.A.I.V.,
Chartered Structural Engineer & Valuer
CE/ISE/AM/209
SPU & ASSOCIATES
Engineers, Valuers& Builders & Surveyors,
262 A, Perur ,Main Road
Selvapuram,Coimbatore - 641 026
Coimbatore LPA/SE/
GR /19/03/006

STRUCTURAL ENGINEER

Dr. RAGUPATHY VELUSWAMY
B.Sc.MBBS.DCH AB(Ped) FAMP.DHOM MNM OFE FACPE(USA).
Reg No. 23631
CHIEF EXECUTIVE OFFICER
G. Kuppuswamy Naidu Memorial Hospital
Pappanaickenpalayam, Coimbatore - 641 037.

APPLICANT

C. NATARAJAN, B.E.,
Consulting Engineer
NAVEEN ASSOCIATES
364, Second St., Extension
Gandhipuram, Coimbatore - 641 012.
COIMBATORE LPA / RE /
GR-I / 19 / 03 / 002

LBS/ REGISTERED ENGINEER

SHEET No : 37

PLAN SHOWING THE EXISTING INSTITUTIONAL BUILDING IN NEW T.S. Nos : 1020, 1027, 1055/2, 1021 PT, 6770 & 6771, WARD No : J [10], BLOCK No : 15, 65 & 67, AT NETHAJI ROAD, P.N. PALAYAM, KRISHNARAYAPURAM VILLAGE, COIMBATORE CORPORATION.

T.P. SCHEME No : 3 Scale : 1: 100

M/s. The Kuppuswamy Naidu Charity Trust For Education and Medical Relief

N

ONLINE APPLICATION No: SWP/BPA/019353/2023

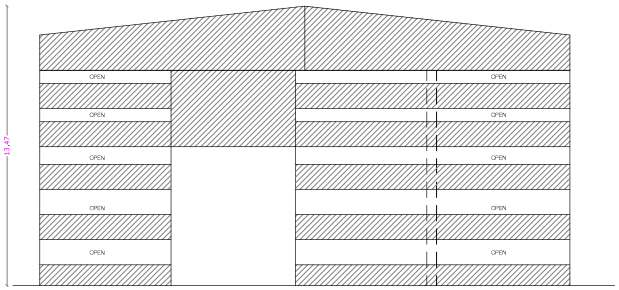

SOUTH SIDE ELEVATION

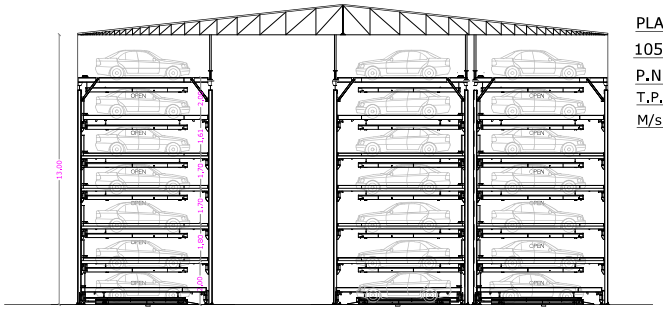

SECTION

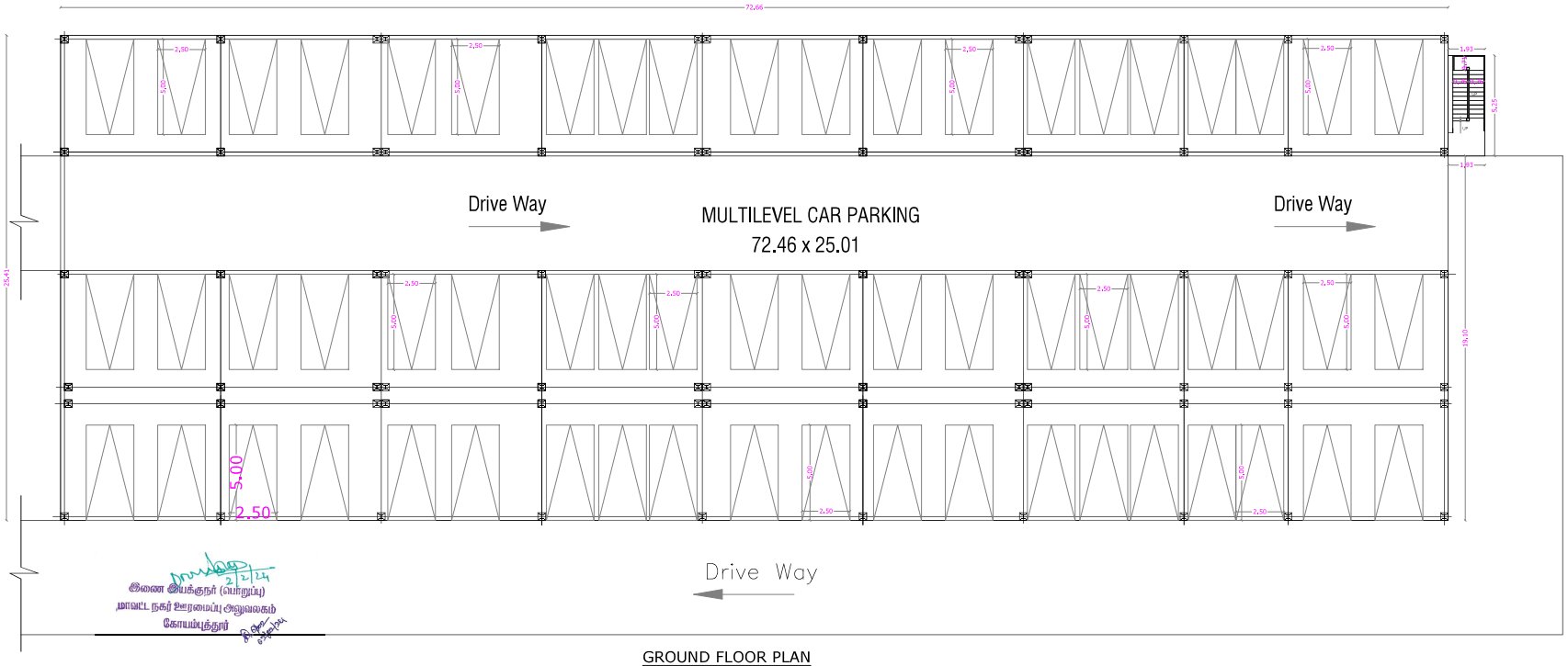

GROUND FLOOR PLAN

BLOCK - 23 - MULTI LEVEL PARKING SHED

AREA DETAILS

23.MULTI LEVEL PARKING	TOTAL AREA	
	F.S.I.	Non. F.S.I.
GROUND FLOOR	1856.69	----

TOTAL F.S.I. AREA	1856.69 Sqm
HEIGHT OF THE BUILDING	13.00 m

N.S. PANNEERSELVAM
M.I.S.E.,M.E.,(Struct).A.M.I.S.A.I.V.
Chartered Structural Engineer & Valuer
CB/ISE/LM/329
SPU & ASSOCIATES
Engineers, Valuers, Builders & Surveyors,
262-A, Perur Main Road
Selvapuram,Coimbatore - 641 026
Coimbatore LPA/SE/
GR /19/03/006

STRUCTURAL ENGINEER

Dr. RAGUPATHY VELUSWAMY
B.Sc.,MBBS.,DCH.,AB(Ped).,FAAP.,CHCOM.,MMM.,CPE.,FACPS(USA).,
Reg.No. 23631
CHIEF EXECUTIVE OFFICER
O. Kuppuswamy Naidu Memorial Hospital
Pappanaickenpalayam, Coimbatore - 641 037.

APPLICANT

C. NATARAJAN, B.E.,
Consulting Engineer
NAVEEN ASSOCIATES
364, Second St., Extension
Gandhipuram, Coimbatore - 641 012.
COIMBATORE LPA / RE /
GR-I / 19 / 03 / 002

LBS/ REGISTERED ENGINEER

இணை இயக்குநர் (பொறுப்பு)
மாவட்ட நகர் ஊரமைப்பு அலுவலகம்
கோயம்புத்தூர்

PLAN SHOWING THE EXISTING INSTITUTIONAL BUILDING IN NEW T.S. Nos : 1020, 1027, 1055/2, 1021 PT, 6770 & 6771, WARD No : J [10], BLOCK No : 15, 65 & 67, AT NETHAJI ROAD, P.N. PALAYAM, KRISHNARAYAPURAM VILLAGE, COIMBATORE CORPORATION.

T.P. SCHEME No : 3 Scale : 1: 100

M/s. The Kuppuswamy Naidu Charity Trust For Education and Medical Relief

N

BLOCK - 24 - SEWEGE TREATMENT PLANT, R.O. PLANT ROOM & STP & POWER ROOM

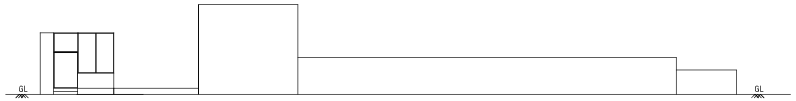

ELEVATION

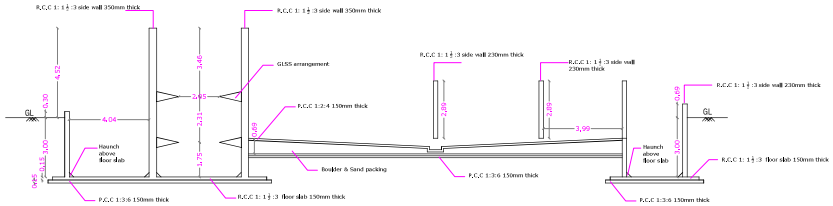

SECTION ON A A

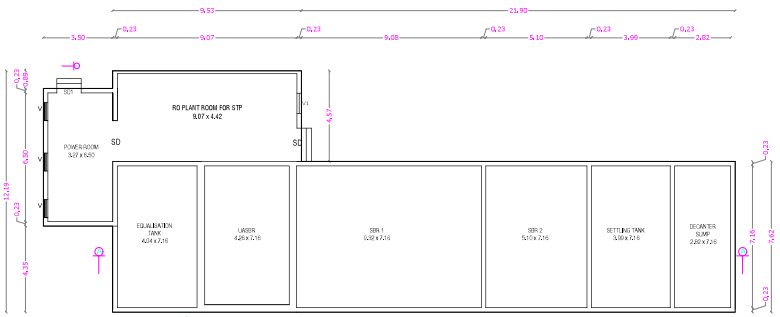

GROUND FLOOR PLAN

இணை இயக்குநர் (பொறுப்பு)
மாவட்ட நகர் ஊரமைப்பு அலுவலகம்
கோயம்புத்தூர்

N

BLOCK - 25 - POWER HOUSE,GENERATOR ROOM, TOILET & DIESEL YARD

ONLINE APPLICATION No: SWP/BPA/019353/2023

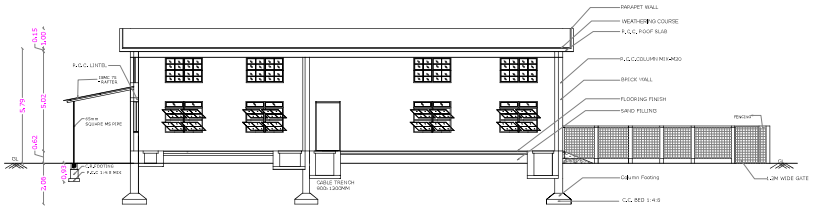

SECTION ON "AA"

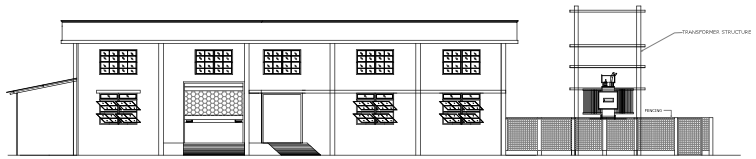

ELEVATION

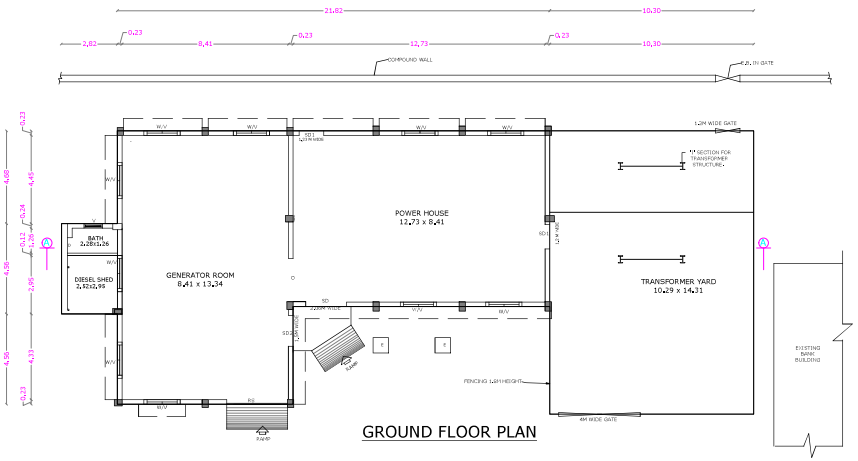

GROUND FLOOR PLAN

SHEET No : 38

24. SEWEGE TREATMENT PLANT, R.O. PLANT ROOM & STP & POWER ROOM

25. POWER HOUSE,GENERATOR ROOM, TOILET & DIESEL YARD

AREA DETAILS

24. STP, R.O. PLANT & POWER ROOM	TOTAL AREA	
	F.S.I.	Non F.S.I.
GROUND FLOOR	307.25	----

HEIGHT OF THE BUILDING 4.52 m

25. POWER HOUSE, GENERATOR ROOM, TOILET & DIESEL YARD	TOTAL AREA	
	F.S.I.	Non F.S.I.
GROUND FLOOR	250.25	----

HEIGHT OF THE BUILDING 5.78 m

SCHEDULE OF JOINERY

		METER
D	DOOR	0.78 x 2.10
SD	SLIDING DOOR	2.06 x 2.10
SD1	SLIDING DOOR	1.23 x 2.10
SD2	SLIDING DOOR	1.54 x 2.10
RS	ROLLING SHUTTER	3.09 x 2.10
W/V	WINDOW/VENTILATOR	1.83 x 0.91
V1	VENTILATOR	1.02 x 0.60
V	VENTILATOR	0.91 x 0.60

K.S. PANNEERSELVAM
M.I.S.E.,M.E.,(Struct),A.M.I.E.,A.I.V.,
Chartered Structural Engineer & Valuer
CE/ISE/LM/229
SPU & ASSOCIATES
Engineers, Valuers, Builders & Surveyors,
262-A, Perur ,Main Road
Coimbatore LPA/SE/
GH /19/03/006

STRUCTURAL ENGINEER

Dr. RAGUPATHY VELUSWAMY
B.Sc.,MBBS.,DCH.,ABI(Ped).,FAAP.,CHCOM.,MMM.,CPE.,FACPE(USA).,
Reg No. 23631
CHIEF EXECUTIVE OFFICER
G. Kuppuswamy Naidu Memorial Hospital
Pappanaickenpalayam, Coimbatore - 641 037.

APPLICANT

C. NATARAJAN, B.E.,
Consulting Engineer
NAVEEN ASSOCIATES
364, Second St., Extension
Gandhipuram, Coimbatore - 641 012.
COIMBATORE LPA / RE /
GR-1 / 19 / 03 / 002

LBS/ REGISTERED ENGINEER

PLAN SHOWING THE EXISTING INSTITUTIONAL BUILDING IN NEW T.S. Nos : 1020, 1027, 1055/2, 1021 PT, 6770 & 6771, WARD No : J [10], BLOCK No : 15, 65 & 67, AT NETHAJI ROAD, P.N. PALAYAM, KRISHNARAYAPURAM VILLAGE, COIMBATORE CORPORATION.

T.P. SCHEME No : 3 Scale : 1: 100

M/s. The Kuppuswamy Naidu Charity Trust For Education and Medical Relief

ONLINE APPLICATION No: SWP/BPA/019353/2023

SHEET No : 39

BLOCK -26-DRIVERS WAITING SHED &TOILET

BLOCK - 27 - SECURITY

BLOCK - 26- DRIVERS WAITING SHED & TOILET

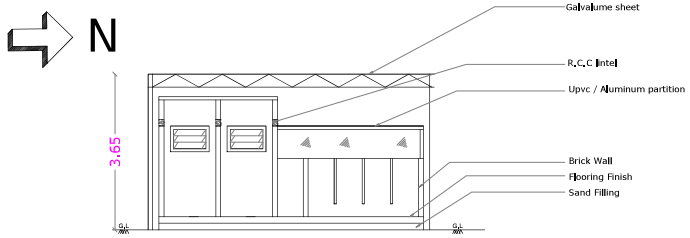

SECTION ON A A

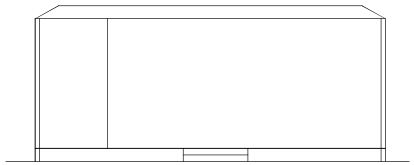

ELEVATION

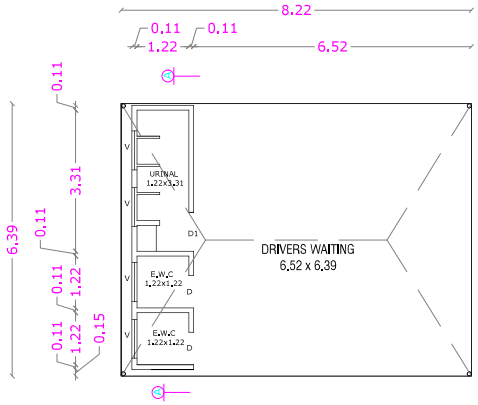

GROUND FLOOR PLAN

இணை இயக்குநர் (பொறுப்பு)
மாவட்ட நகர் ஊரமைப்பு அலுவலகம்
கோயம்புத்தூர்

BLOCK - 27 - SECURITY CABIN

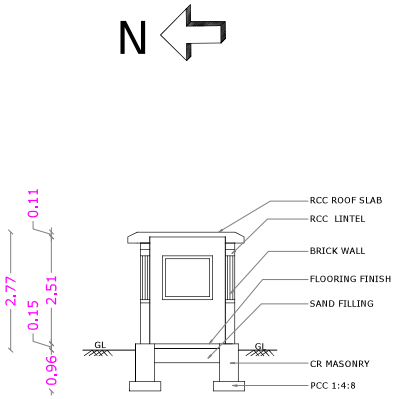

SECTION ON 'AA'

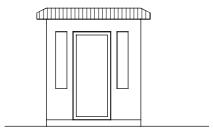

ELEVATION

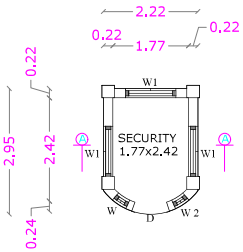

GROUND FLOOR PLAN

AREA DETAILS

26.DRIVERS WAITING SHED & TOILET	TOTAL AREA	
	F.S.I.	Non. F.S.I.
GROUND FLOOR	52.55	----

HEIGHT OF THE BUILDING 3.65 m

27.SECURITY	TOTAL AREA	
	F.S.I.	Non. F.S.I.
GROUND FLOOR	6.26	----

HEIGHT OF THE BUILDING 2.77 m

SCHEDULE OF JOINERY

		METER
D	DOOR	0.76 x 2.10
D1	DOOR	0.91 x 2.10
V	VENTILATOR	0.91 x 0.60
W1	WINDOW	1.18 x 0.91

N.S. PANNEERSELVAM
M.I.S.E.,M.E.,(Struct).,A.M.I.E.,A.I.V.,
Chartered Structural Engineer & Valuer
CB/ISE/LM/229
SPU & ASSOCIATES
Engineers, Valuers& Builders & Surveyors,
282-A, Perur ,Main Road
Selvapuram,Coimbatore - 641 026
Coimbatore LPA/SE/
GR /19/03/006

STRUCTURAL ENGINEER

Dr. RAGUPATHY VELUSWAMY
B.Sc.,MBBS.,DCH.,AB(Ped).,FAAP.,CHCQM.,MMM.,CPE.,FACFE(USA).,
Reg No. 23631
CHIEF EXECUTIVE OFFICER
G. Kuppuswamy Naidu Memorial Hospital
Pappanaickenpalayam, Coimbatore - 641 037.

APPLICANT

C. NATARAJAN, B.E.,
Consulting Engineer
NAVEEN ASSOCIATES
364, Second St., Extension
Gandhipuram, Coimbatore - 641 012.
COIMBATORE LPA / RE /
GR-I / 19 / 03 / 002

LBS/ REGISTERED ENGINEER

SITE PLAN SHOWING THE PROPOSED ADDITIONAL INSTITUTIONAL BUILDING IN NEW T.S. Nos : 1020, 1027, 1055/2, 1021 PT, 6770 & 6771, WARD No : J [10], BLOCK No : 15, 65 & 67, AT NETHAJI ROAD, P.N. PALAYAM, KRISHNARAYAPURAM VILLAGE, COIMBATORE CORPORATION.

T.P. SCHEME No : 3 Scale : 1: 600

M/s. The Kuppuswamy Naidu Charity Trust For Education and Medical Relief

SHEET No: 1

ONLINE APPLICATION No: SWP/BPA/019353/2023

N

AREA DETAILS :

Sl. No.	Ward No:	Block No:	T.S. No:	Area Old T.S. No :	Area as per T.S.L.R. Sqm	Area as per T.S.L.R. Hect.	Area as per Document Sqm	Area as per Document Acre.	Document No :
1.	COIMBATORE NORTH DISTRICT, WARD No : J, ANAIPPARPALAYAM	65	1020	1040/2, 1028/2, 1026/1B, 1020/1,2A, 1019/1A,3A,4A, 1018/1B1, 1B2,	26332.50	6.50	26805.00	6.6238	G.O. No : 599 Dt : 26/02/1955 5047/1956 5895/1957
2.		65	1027	1027	12788.50	3.16	12788.00	3.16	5047/1956
3.		15	1055/2	1027	11047.00	2.73	16835.00	4.16	5047/1956
4.		67	1021 Part	1016/2A, 1016/1, 1019/2B, 3C,4C, 1020/2C,2A, 1C1,1C2, 1026/3B, 1021, 1026/3	8498.40	2.10	8498.40	2.10	3303/56, 3415/56, 346/56, 5047/56, 4478/57, 427/63
5.		67	6770	1016/2B4C	350.50	0.09	350.50	0.09	325/2020 Dt : 30/01/2020
6.		67	6771	1016/2B4D	564.00	0.14	564.00	0.14	324/2020 Dt : 30/01/2020
				TOTAL	59580.90	14.72	65840.90	16.27	

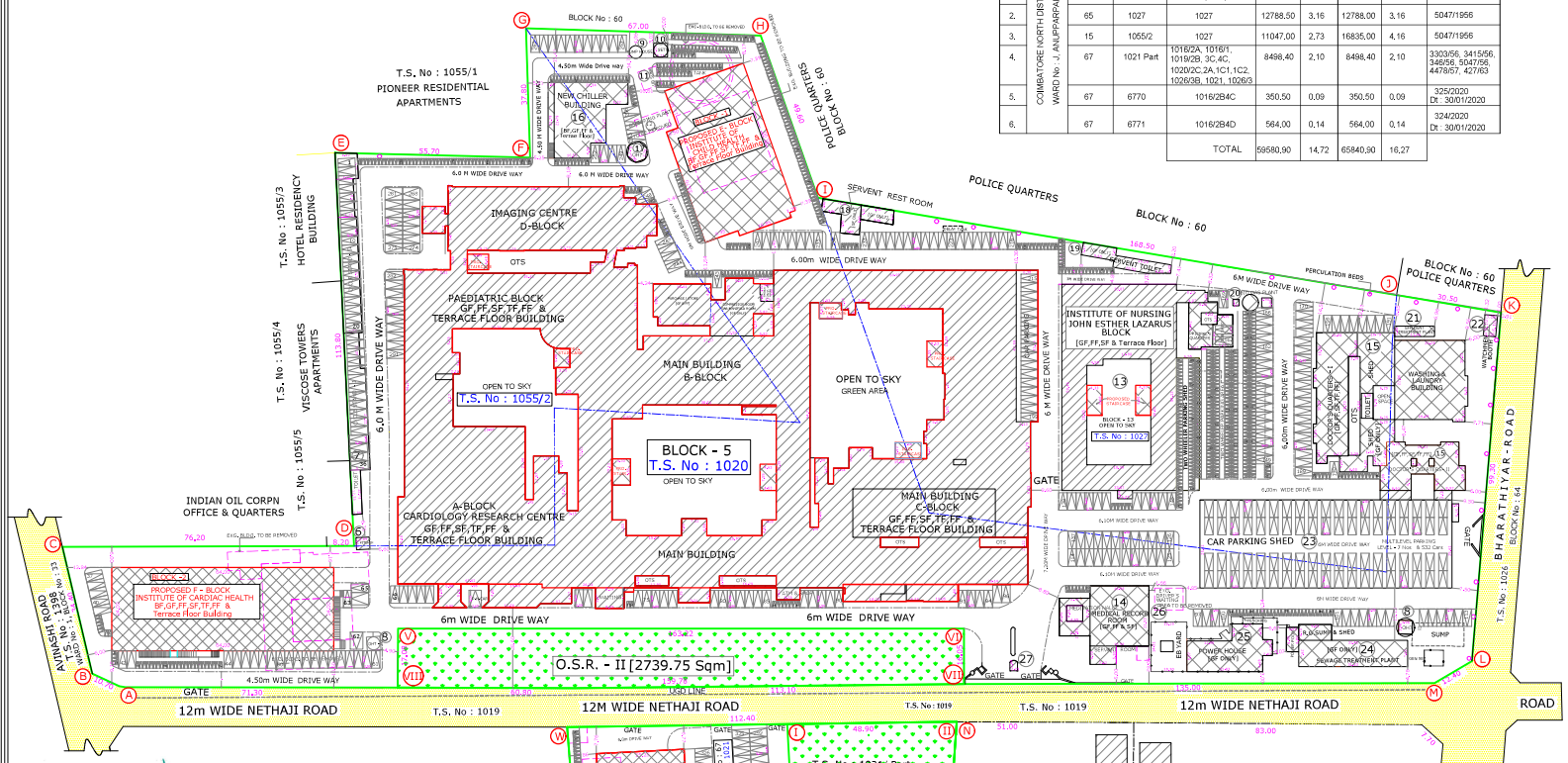

REVISED BUILDING AREA DETAILS [Already Constructed]

NEW BUILDING NAME	EXG. BUILDING NAME	FLOOR NAME	AREA FSI Sqm	AREA Non FSI Sqm
BLOCK - 5 - A,B,C & D MAIN BUILDING	1. HOSPITAL BUILDING, 14. DRESSING ROOM & ACCOUNTS ROOM, 15. AIR COMPRESSOR & COOLING PLANT	GROUND FLOOR	13557.75	----
		FIRST FLOOR	11815.09	----
		SECOND FLOOR	11741.72	----
		THIRD FLOOR	4248.03	----
		FOURTH FLOOR	2865.71	----
		TERRACE FLOOR	----	498.43
		TOTAL	44028.28	498.43
BLOCK - 6- KITCHEN	3. L.P. GAS SHED	GROUND FLOOR	13.55	----
BLOCK - 7 - TOILET & CYCLE STAND - I & II	4. LATRINE SHED	GROUND FLOOR	527.04	----
BLOCK - 8 - OVER HEAD TANK - I & II	6. O.H. WATER TANK - 2 Nos.	GROUND FLOOR	31.40	----
BLOCK - 9 - PUMP HOUSE	8. PUMP HOUSE	GROUND FLOOR	10.50	----
BLOCK - 10 - SETTLING TANK	9. SETTLING TANK	GROUND FLOOR	35.30	----
BLOCK - 11 - U/G SUMP	9.UG SUMP & SOFTERINS PLANT	GROUND FLOOR	79.71	----
BLOCK - 12 - SOFTERING PLANT	BUILDING ALREADY TO BE REMOVED			
BLOCK - 13- INSTITUTE OF NURSING JOHN ESTHER LAZARUS BLOCK,PRINCIPAL'S QUARTERS,CARRAGE SHED, TWO WHEELERS PARKING SHED	16. INSTITUTE OF NURSING & HOSTEL BLOCK ,17. PRINCIPLAS QUARTERS & SHED	GROUND FLOOR	1914.24	----
		FIRST FLOOR	1455.69	----
		SECOND FLOOR	1455.69	----
		TERRACE FLOOR	----	87.60
		TOTAL	4825.62	87.60
BLOCK - 14 - MEDICAL RECORD ROOM, MEDITATION HALL &	18. CHILDRENS WARD	GROUND FLOOR	461.7	----
SERVANT ROOM		FIRST FLOOR	333.01	----
		SECOND FLOOR	333.01	----
		TOTAL	1127.72	----
BLOCK - 15 - DOCTORS QUARTERS - I & II	21. DOCTORS QUARTERS WITH	GROUND FLOOR	1439.64	----
LAUNDRY & HOSTEL	CARRAGE 1 & 2	FIRST FLOOR	1068.99	----
		SECOND FLOOR	1002.73	----
		THIRD FLOOR	494.32	
		FOURTH FLOOR	265.39	
		TERRACE FLOOR	----	41.05
			4271.07	41.05
BLOCK - 16 - CHILLER BUILDING		BASEMENT FLOOR		243.77
		GROUND FLOOR	354.87	----
		FIRST FLOOR	309.54	----
		TERRACE FLOOR	----	35.23
		TOTAL	664.41	279.00
BLOCK - 17 - OVER HEAD TANK		GROUND FLOOR	24.13	----
		FIRST FLOOR	24.13	----
		TOTAL	48.26	----
BLOCK - 18 - SERVENT REST ROOM		GROUND FLOOR	109.31	----
BLOCK - 19 - SERVENT TOILET		GROUND FLOOR	91.08	----
BLOCK - 20 - BIO GAS PLANT		GROUND FLOOR	29.64	----
BLOCK - 21 -EFFLUENT TREATMENT PLANT		GROUND FLOOR	34.33	----
BLOCK - 22 - WATCHMEN BOOTH		GROUND FLOOR	22.30	----
BLOCK - 23 - MULTI LEVEL PARKING SHED		GROUND FLOOR	1856.69	----
BLOCK - 24 - STP, R.O. PLANT & POWER ROOM		GROUND FLOOR	307.25	----
BLOCK - 25 - POWER HOUSE, GENERATOR ROOM, TOILET & DIESEL YARD		GROUND FLOOR	250.25	----
BLOCK - 26 - DRIVERS WAITING SHED & TOILET		GROUND FLOOR	52.55	----
BLOCK - 27 - SECURITY		GROUND FLOOR	6.26	----
REVISED BUILDING AREA DETAILS [Already Constructed]			58422.30	906.06

REFERENCE

DESCRIPTION	CALCULATION	REQUIRED	PROVIDED
FLOOR AREA RATIO	85169.04 / 59580.90	2.00	1.429
PARKING CALCULATION:		916 Cars & 1271 Two Wheelers	948 Cars & 1297 Two Wheelers

AREA DETAILS :		SQM
AREA OF THE SITE [As per Document] [(A) to (W)]	[16.27 Acres]	65840.90
AREA OF THE SITE [As per T.S.L.R.]	[14.72 Acres]	59580.90
AREA OF THE O.S.R. I & II [(I) to (IV) (V) to (VII)]	[3855.62 + 2739.75 Sqm]	6595.37

AREA DETAILS	F.S.I.	NON F.S.I.	TOTAL AREA
REVISED BUILDING AREA [constructed]	58422.30	906.06	59328.36
PROPOSED APPROVAL	26746.74	5736.80	32483.54
TOTAL	85169.04	6642.86	91811.90

TOTAL F.S.I. AREA 85169.04 Sqm

COLOUR INDEX

- SITE BOUNDARY –
- EXISTING ROADS –
- EXISTING BUILDINGS –
- PROPOSED BUILDINGS –
- OPEN SPACE RESERVATION [O.S.R] –
- EXISTING BUILDINGS TO BE REMOVED –
- SUBDIVISION LINE –

STRUCTURAL ENGINEER

APPLICANT

REGISTRED ENGINEER

PROPOSED APPROVAL BUILDING AREA DETAILS

FLOOR NAME	F.S.I SQM	Non F.S.I. SQM
BLOCK - 1 - E BLOCK- INSTITUTE OF CHILD HEALTH		
BASEMENT FLOOR	85.76	1099.24
GROUND FLOOR	1221.73	----
FIRST FLOOR	1080.00	----
SECOND FLOOR	1080.00	----
THIRD FLOOR	1080.00	----
FOURTH FLOOR	1080.00	----
TERRACE FLOOR	-----	175.35
TOTAL	5627.49	1274.59
BLOCK - 2 - F BLOCK - INSTITUTE OF CARDIAC HEALTH		
BASEMENT FLOOR	14.82	1521.18
GROUND FLOOR	1536.00	----
FIRST FLOOR	1536.00	----
SECOND FLOOR	1536.00	----
THIRD FLOOR	1536.00	----
FOURTH FLOOR	1536.00	----
TERRACE FLOOR	-----	131.14
TOTAL	7694.82	1652.32
BLOCK - 3 - BOYS HOSTEL		
GROUND FLOOR	309.35	----
FIRST FLOOR	309.35	----
SECOND FLOOR	309.35	----
THIRD FLOOR	309.35	----
FOURTH FLOOR	309.35	----
FIFTH FLOOR	309.35	----
TERRACE FLOOR	-----	54.39
TOTAL	1856.10	54.39
BLOCK - 4 - GKNM COLLEGE OF NURSING & GIRLS HOSTEL		
BASEMENT FLOOR	75.73	2515.34
GROUND FLOOR	2086.60	----
FIRST FLOOR	1881.20	----
SECOND FLOOR	1881.20	----
THIRD FLOOR	1881.20	----
FOURTH FLOOR	1881.20	----
FIFTH FLOOR	1881.20	----
TERRACE FLOOR	-----	240.16
TOTAL	11568.33	2755.50
TOTAL PRO. AREA	26746.74	5736.80

EXISTING BUILDING APPROVED DETAILS

CORP. APP. No : B.L. No : 128/95/H5, B.A. No : 169/95/H5, DATE : 22.08.1995

LPA APPROVED No : P.P. No : 194/ 95, NA.KA. No: 960/95, DATE : 26.04.1995

BLDG. No.	EXISTING BUILDING NAME	AREA in Sqm
1	Hospital Buildings	4258.63
2	Canteen & Annexe	653.46
3	L.P. Gas Room	11.33
4	Latrine Shed	127.37
5	Bachelor Shed	108.41
6	O.H. Water Tank - 2 Nos.	31.40
7	Shed & Insintrator	60.57
8	Pump House	10.50
9	Settling Tank	35.30
10	Aerated Tank & Gascade Tank	276.19
11	O.H. Tank, UG Sump &Softening Plant	79.71
12	Doby khanas & Boiler Shed	160.85
13	Godown	244.15
14	Dressing Room & Accounts Section	124.58
15	Air Compressor & Cooling Plant	64.00
16	Institute Of Nursing & Hostel Block	1199.80
17	Principals Quarters& Shed	134.15
18	Childrens Ward, Staff Rest Room	421.39
19	Garage Shed & Toilet	207.54
20	Presetting Tank & Pump House	12.54
21	Doctors Quarteers with Garage 1 & 2	555.08
22	Ao's Residence	248.14
23	Doctors Quarters N	224.08
24	Staffs Quarters	380.80
25	Transformer Yard & Switch Room	16.16
26	Generator Shed & Meter Reading Room	116.03
27	Pharmacy & Watch men Bunk	59.46
28	Gas shed	85.84
	TOTAL	9907.46

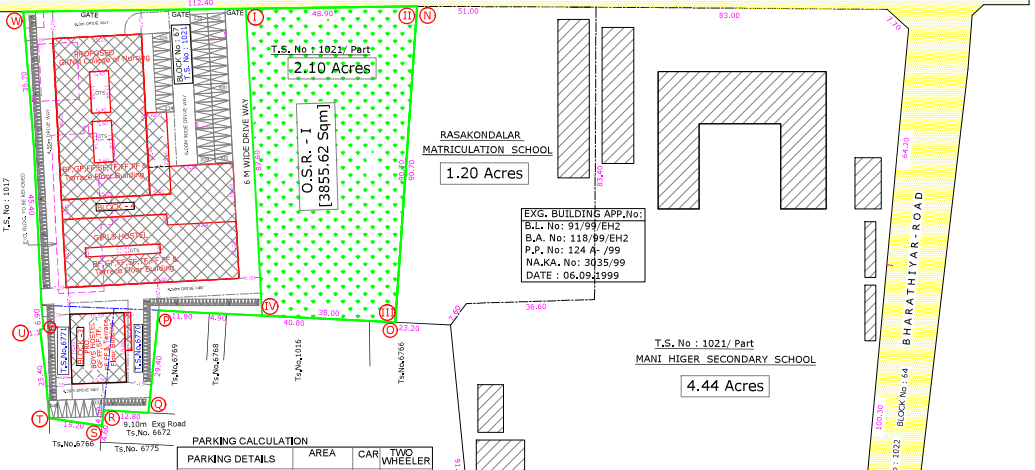

SITE PLAN

PARKING CALCULATION

PARKING DETAILS	AREA	CAR	TWO WHEELER
PROPOSED AREA	26737.46 Sqm	134	66
CLASSROOM AREA	13368.73 Sqm	134	66
EXISITNG AREA	62648.99 Sqm	532	----
CLASSROOM AREA	13368.73 Sqm	281	502
HOSPITAL AREA	37590.00 Sqm	532	----
TOTAL REQUIRED PARKING		916	1271
TOTAL PROVIDED PARKING			
Building Basement Parking		76	229
Open Parking		340	1068
Multilevel Parking		532	----
TOTAL		948	1297

Signature Not Verified
Signed by: Joint Director
Location: Coimbatore
Date: 2024.03.14 18:07:58

Signature valid
Signed by: Director
Location: null
Date: 2024.02.24

இணை இயக்குநர் (பொறுப்பு)
மாவட்ட நகர் ஊரமைப்பு அலுவலகம்
கோயம்புத்தூர்
2/2/24