PP APPROVAL RECORD

Planning Permission

Coimbatore district, Tamil Nadu

APPROVAL TYPE
Building Plan

ISSUING AUTHORITY
DTCP

The approval as the planning authority issued it, reproduced in full behind this page.

An approval speaks to what was sanctioned, not to what was built. Completion is a separate record.

Verified RealEstate™
3/350/2 Mettukuppam,
OMR Thoraipakkam,
Chennai 600 097, India

hello@verified.realestate
+91 9996 12 9996
verified.realestate

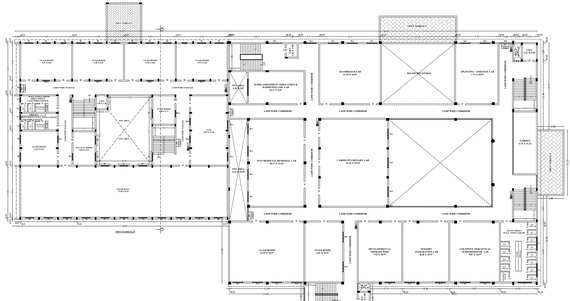

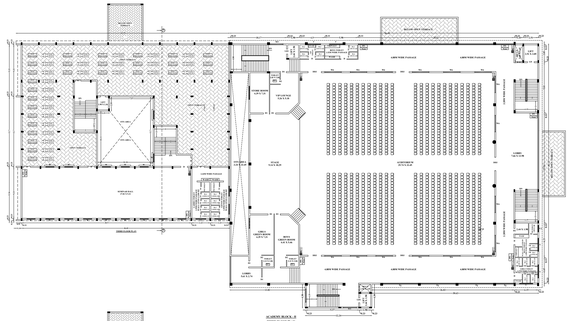

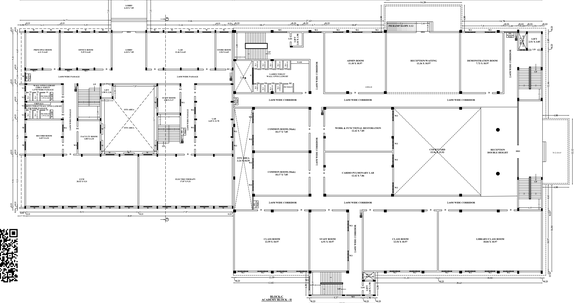

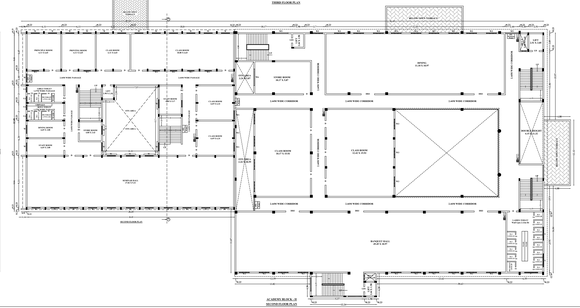

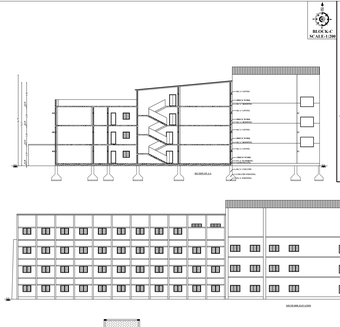

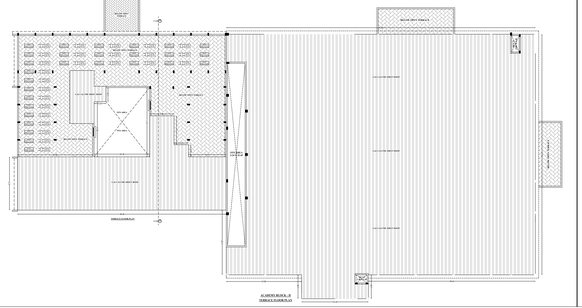

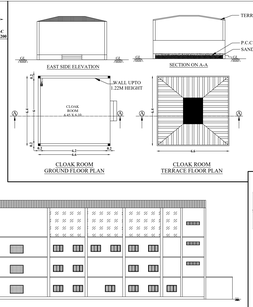

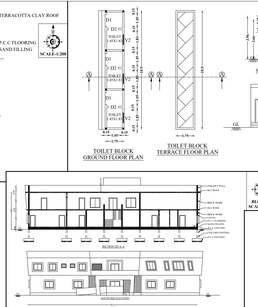

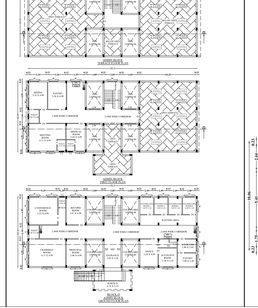

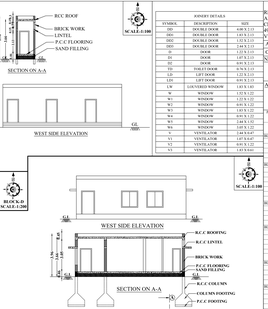

JOINERY DETAILS		
SYMBOL	DESCRIPTION	SIZE
D	DOUBLE DOOR	1.22 X 2.13
DD2	DOUBLE DOOR	1.52 X 2.13
DD2	DOUBLE DOOR	2.44 X 2.13
S	DOOR	1.22 X 2.13
SD	DOOR	0.91 X 2.13
SD	DOOR	0.76 X 2.13
TD	TOILET DOOR	0.76 X 2.13
LD	LIFT DOOR	1.22 X 2.13
LDV	LIFT DOOR	0.91 X 2.13
LW	LOUVERED WINDOW	0.91 X 1.05
W	WINDOW	1.52 X 1.22
W1	WINDOW	0.91 X 1.22
W2	WINDOW	0.76 X 1.22
W3	WINDOW	1.83 X 1.22
W4	WINDOW	0.91 X 1.22
W5	WINDOW	2.44 X 1.22
V	VENTILATOR	1.83 X 0.45
V1	VENTILATOR	1.98 X 0.45
V2	VENTILATOR	1.07 X 0.45
V3	VENTILATOR	0.91 X 1.22
V4	VENTILATOR	1.83 X 0.91

SCALE-1:100

BLOCK-A,C
SCALE-1:200

BLOCK-B,D
SCALE-1:200

SCALE-1:100

SCALE-1:100

SHEET-1/2

REVISED SITE AND DETAILED PLAN SHOWING THE ADDITION AND ALTERATION TO THE EXISTING APPROVED "M/S. SREE ABIRAMI CHARITABLE TRUST" COLLEGE CAMPUS IN S.F.NO.495/1, 495/2, 496/1A, 496/1B, 496/2B, 496/3, 497/1, 497/2B & 498/2B1B AT SEERAPALAYAM VILLAGE, MADUKKARAI TALUK, COIMBATORE DISTRICT.

ALL DIMENSIONS ARE IN METER

ONLINE APPLICATION NO:SWP/BPA/0841757/2026

NAME OF THE APPLICANT :
M/s. SREE ABIRAMI CHARITABLE TRUST
REPRESENTING TRUSTEE
Mr.P.PERIYASAMY

AREA DETAILS :

AS PER DOCUMENT - 11.34 (Acre (OR) 45102.25 Sqm
AS PER PATTA - 45020.00 Sqm
AS PER SUPER IMPOSED - 45020.00 Sqm

PRESENT PROPOSAL OF 25/2023 DATED 15/04/2025 OF THE MEMBER SECRETARY, COIMBATORE DISTRICT DEVELOPMENT AUTHORITY COIMBATORE DISTRICT TOWN AND COUNTRY PLANNING ACT, 1971.

DESCRIPTION	FSI	DEDUCTION	TOTAL BUILT UP AREA
BLOCK - A (PHARMACY BLOCK)			
GROUND FLOOR	1547.42	9.00	1385.15
FIRST FLOOR	1547.42	9.00	1538.42
SECOND FLOOR	1390.77	9.00	1381.89
THIRD FLOOR			
HEAD ROOM		15.13	1366.64
BLOCK - B (HOSTEL BLOCK)			
GROUND FLOOR	675.43	-	34.46	709.81
FIRST FLOOR	675.43	-	34.46	709.81
SECOND FLOOR	675.43	-	34.46	709.81
THIRD FLOOR	675.43	-	34.46	709.81
FOURTH FLOOR	675.43	-	34.46	709.81
FIFTH FLOOR	675.43	-	34.46	709.81
BLOCK - C (BIOMANAGEMENT BLOCK)				
GROUND FLOOR	1130.46	130.16	-	1260.62
FIRST FLOOR	1130.46	130.16	-	1260.62
SECOND FLOOR	1130.46	130.16	-	1260.62
HEAD ROOM		69.60	-	69.60
BLOCK - D (OFFICE BLOCK)				
GROUND FLOOR	390.25	-	39.46	429.71
FIRST FLOOR	390.25	-	39.46	367.80
SECOND FLOOR		39.71		350.09
TOTAL				10,755.13
		EXISTING AND ADDITIONAL APPROVAL AREA		
DESCRIPTION	FSI	DEDUCTION	TOTAL BUILT UP AREA
BLOCK - A (ACADEMY BLOCK-I)			
GROUND FLOOR	1139.78	-	23.06	1139.78
FIRST FLOOR	2716.38	-	23.06	2716.38
SECOND FLOOR	2115.51	-	447.22	2115.51
THIRD FLOOR		154.39		1792.39
BLOCK - B (HOSTEL BLOCK)				
GROUND FLOOR	809.28	-	42.20	809.28
FIRST FLOOR	809.28	-	42.20	809.28
SECOND FLOOR	809.28	-	42.20	809.28
THIRD FLOOR	809.88	-	42.20	809.88
FOURTH FLOOR	809.88	-	42.20	809.88
FIFTH FLOOR	809.88	-	42.20	809.88
HEAD ROOM		73.60		73.60
BLOCK - C (ACADEMY BLOCK-II)				
GROUND FLOOR	1792.70	-	69.68	1792.70
FIRST FLOOR	3120.16	-	656.83	3120.16
SECOND FLOOR	2723.71	-	656.83	2723.71
THIRD FLOOR	2952.12	69.62	333.56	2942.75
BLOCK - D (ACADEMY BLOCK-III)				
GROUND FLOOR			39.46	377.09
FIRST FLOOR	249.87	23.41		189.87
SECOND FLOOR				226.46
BLOCK - E (BRIDGE)				
GROUND FLOOR	17.00	-	-	17.00
BLOCK - F (GUARD ROOM)				
GROUND FLOOR	28.50	-	-	28.50
CLOAK ROOM				
GROUND FLOOR	42.24	-	-	42.24
SERVANT ROOM				
GROUND FLOOR	200.00	-	-	200.00
TOILET BLOCK				
GROUND FLOOR	14.07	-	-	14.07
TOTAL	26494.85	316.23	3031.24	26645.67

FLOOR SPACE INDEX = PLOT AREA / BUILT UP AREA = 45020.25 Sqm / 26645.67 Sqm = 1.9 : 2.0

NOTE AREA

HEIGHT OF THE BUILDING : 18.01 M

OH DETAILS :

WASH SHED FOR OHR	4602.40 LH(SWG)
PRO.OHT FOR OHR	500(KLD) (SWG)

PARKING AREA DESCRIPTION	AREA	REQUIRED	PROVIDED
2 CAR SPACE FOR EVERY 100 Sq.m OF CLASS ROOM AREA	3358.70	70	89 (PWD)+2 (PWD)+7 PIS
1 TWO WHEELER SPACE FOR EVERY 50 Sq.m OF CLASS ROOM AREA	3358.70	111	200
1 TWO WHEELER SPACE FOR EVERY 10 ROOMS OF HOSTEL ROOM AREA	86 ROOMS	9	51

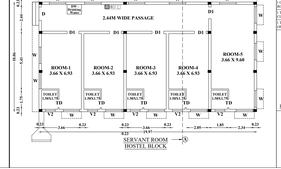

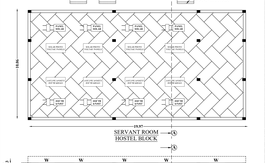

Er.T.THILAK RANJITH,
M.Tech.,M.I.E.(I),M.ISTE,(Reg.No.M0811)
Structural Engineering Consultant
Mobile:+91-9443202266/9677012266
Thilakranjith@yahoo.co.in, Web:,

REGISTERED STRUCTURAL ENGINEER

Er.T.THILAK RANJITH,
B.E.(Civil),M.I.E.(I),M.ISTE,(Reg.No.TN/2/1/1997)
Registered Structural Engineer (Grade-I)
Structural Consultant
Coimbatore/Ramanathapuram, Mobile:,

REGISTERED ENGINEER

APPLICANTS

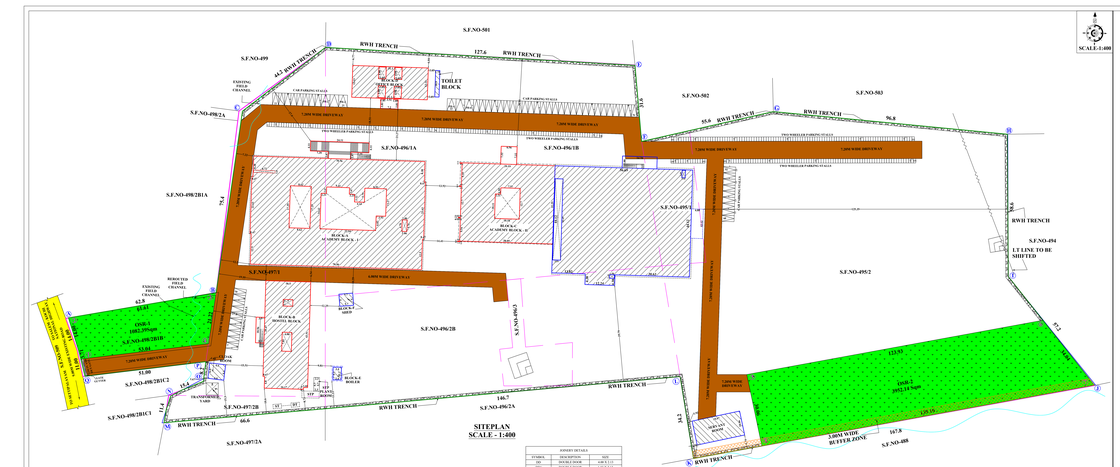
S.F.NO-501
S.F.NO-499
S.F.NO-498/2A
S.F.NO-498/2B1A
S.F.NO-498/2B1B
S.F.NO-498/2B1C
S.F.NO-497/2B
S.F.NO-497/2A
S.F.NO-497/3
S.F.NO-496/1A
S.F.NO-496/1B
S.F.NO-496/2B
S.F.NO-496/2A
S.F.NO-495/3
S.F.NO-495/4
S.F.NO-495/2
S.F.NO-502
S.F.NO-503
S.F.NO-494
S.F.NO-488
RWH TRENCH
LT LINE TO BE SHIFTED
TOILET BLOCK
BLOCK-A ACADEMIC BLOCK-1
BLOCK-B ACADEMIC BLOCK-2
BLOCK-C ACADEMIC BLOCK-3
BLOCK-D BOYS HOSTEL BLOCK
BLOCK-E GIRLS HOSTEL BLOCK
BLOCK-F MESS
BLOCK-G BOILER
TRANSFORMER YARD
EXISTING FIELD TRAINING
REDUCED FIELD TRAINING
DYKE-1 1682.1 SQ.M
DYKE-2 1413.8 SQ.M
3.0MM WIDE DRIVEWAY
4.0MM WIDE DRIVEWAY
7.0MM WIDE DRIVEWAY
1.2MM WIDE FOOTPATH
3.0MM WIDE MUD DRIVEWAY
3.0MM WIDE MUD DRIVEWAY
3.0MM WIDE MUD DRIVEWAY
SOLAR PANEL
SOLAR PANEL
SOLAR PANEL

THE LANDLENS SUITE

Eight ways to know a piece of land before you pay for it.

This report covers one part of the picture. These cover the rest, drawn from the same government records, for any property in Tamil Nadu.

LandLens One
Ask anything about a property and get an answer grounded in live government records, with the sources shown.
/landlens/one

Verify My Land
Every record check run on one property and returned as a single report.
/landlens/verify-my-land

Legal Opinion
An advocate's written opinion on the title, built on the records we pull for it.
/landlens

One Map
Every layer on one map: the parcel, its boundary, zoning, water bodies and what sits around it.
/landlens/one/map

PriceMap
What land actually changed hands for around this plot, taken from the registered deeds.
/landlens/pricemap

Build Scope
What you are allowed to build here: floor space, height, coverage and setbacks.
/landlens/build-scope

Property Tracker
Watch a property and hear about it when something new is registered against it.
/landlens/property-tracker

Deal Room
Run the transaction in one place: documents, stamping, signatures and the parties.
/landlens/deal-room

FREE TOOLS · NO ACCOUNT NEEDED

Twenty-four checks you can run yourself, at no cost.

Records and verification

The registers themselves, read for you.

- Encumbrance Certificate
- Patta and Chitta
- Field Measurement Sketch
- EC Analyzer
- Bank charge check
- Court case search
- Seller background check
- Approval check by survey

Value and duty

What it is worth and what it costs to register.

- Guideline value by street
- Guideline value by survey
- Stamp duty and registration fees
- Capital gains
- Floor space index
- Area unit converter

Zoning and land use

What the plan says can happen on this land.

- Land use zone finder
- CMDA land use check
- Coastal regulation zone
- Master plan check
- Water bodies finder
- Airport height clearance

Registers and directories

Who holds it, and which office keeps the record.

- Find your registering office
- Temple property check
- Waqf property check
- RERA register

Every free tool
/tools

Services we run for you
/services

The LandLens suite
/landlens/one

Verified RealEstate™

Every claim in this document traces back to a government record.

- Legal opinions, due diligence and title verification
- Building plan, layout and sub-division approvals
- Completion and occupancy certificates, regularisation
- Escrow, negotiation and NRI property management
- Land survey, soil testing, architecture and construction

Verified RealEstate
3/350/2 Mettukuppam,
OMR Thoraipakkam,
Chennai 600 097, India
hello@verified.realestate
+91 9996 12 9996

Prepared from the registers named on the page each finding sits on. Where a register could not be read, this document says so in its place rather than leaving the gap to be read as a clean result.