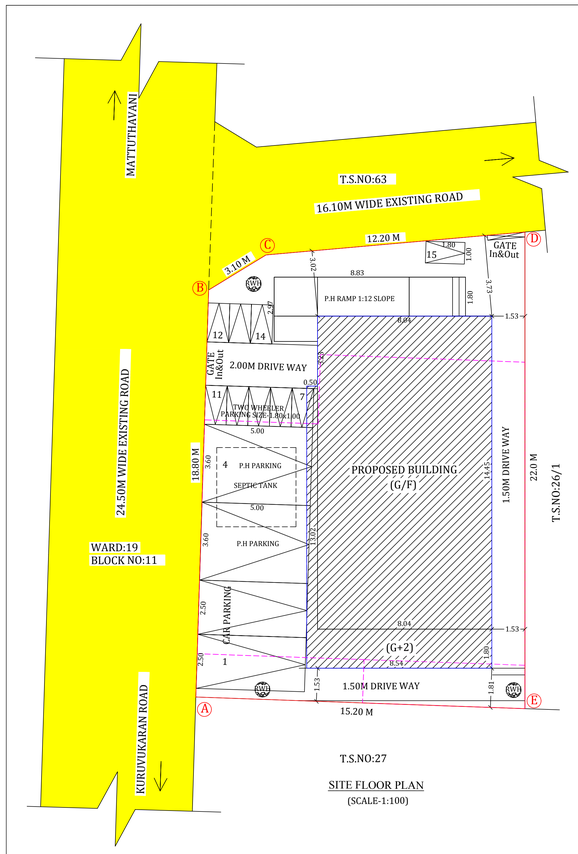
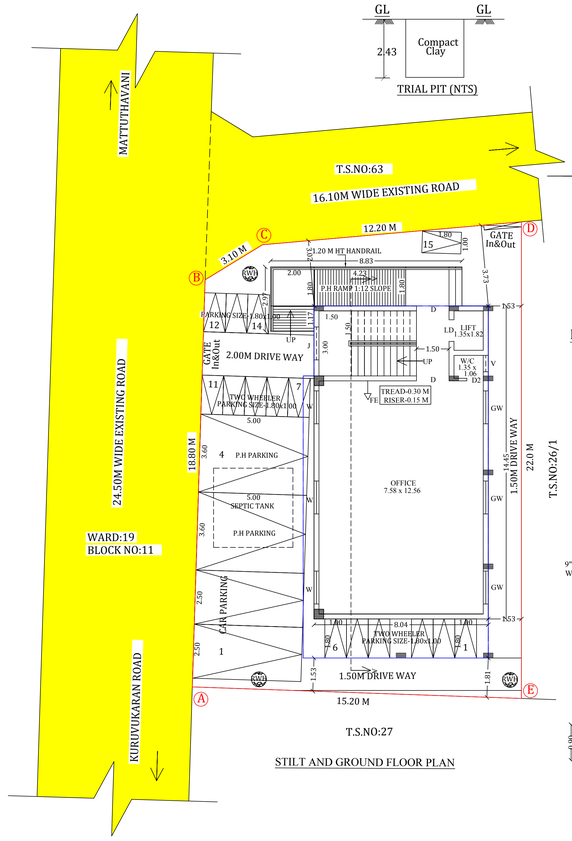


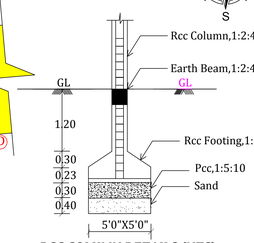
SITE FLOOR PLAN
(SCALE-1:100)



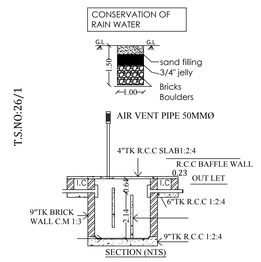
STILT AND GROUND FLOOR PLAN

TRIAL PIT (NTS)

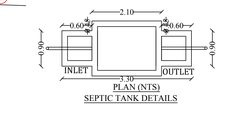




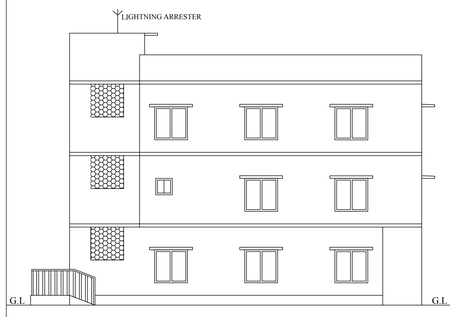
RCC COLUMN DETAILS (NTS)



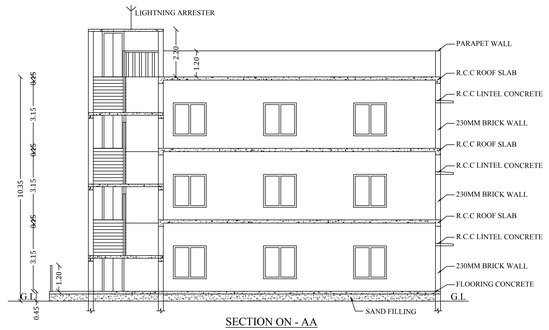
SECTION (NTS)



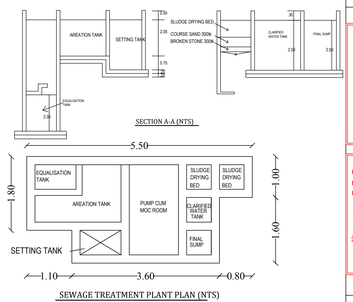
PLAN (NTS)
SEPTIC TANK DETAILS



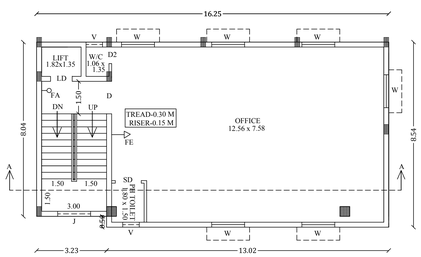
ELEVATION



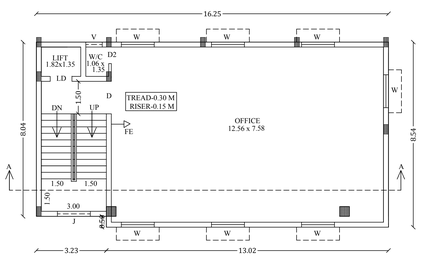
SECTION ON - AA



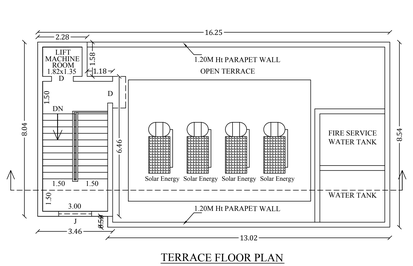
SEWAGE TREATMENT PLANT PLAN (NTS)



FIRST FLOOR PLAN



SECOND FLOOR PLAN



TERRACE FLOOR PLAN

PLAN SHOWING THE PROPOSED CONSTRUCTION OF PRIVATE COMMERCIAL OFFICE BUILDING IN
PLOT NO:766 part, (OLD S.NO:41part,42 part SATHAMANGALAM VILLAGE)
SURVEY WARD No:19, BLOCK No:10,
T.S.No:26/2 , AT MADURAI NORTH TALUCK,MADURAI CORPORATION, MADURAI DISTRICT.
(MADICHIYAM D.D PLAN PART-II)
(SCALE-1:100)

REFERENCE:-
- SITE BOUNDARY -
- EXISTING ROAD -
- PROPOSED BUILDING -
- DIVE WAY -
- DEMOLISHING BUILDING -

As Per TSLR Area	- 325.00 Sq.m
As Per Document Area	- 325.16 Sq.m
As Per Superimposed Area	- 311.72 Sq.m

NOTE:-
LAYOUT APPROVAL NO:13B/78
LPH/DTP NO :5/70
FA-FIRE ALARM
FE-FIRE EXTINGUISHER

JOINERY DETAILS:-

M.D	MAIN DOOR	1.83 x 2.10
D	DOOR	1.50 x 2.10
D1	DOOR	1.00 x 2.10
D2	DOOR	0.76 x 2.10
L.D	LIFT DOOR	1.00 x 2.10
S.D	SLIDING DOOR	1.20 x 2.10
GW	GLASS WINDOW	1.52 x 1.52
W	WINDOW	1.52 x 1.52
V	VENTILATOR	0.76 x 0.76
J	JALLY	1.52 x 1.52

AREA DETAILS

DESCRIPTION	NON FSI	FSI	TOTAL AREA
Area of the Ground Floor	14.48	116.20	130.68
Area of the First Floor		137.19	137.19
Area of the Second Floor		137.19	137.19
Area of the Terrace Floor	25.96		25.96
Total Area	40.44	390.58	431.02

PLOT COVERAGE = $\frac{137.19}{311.72}$ X 100=44.01%

FLOOR SPACE INDEX = $\frac{390.58}{311.72}$ =1.253

CAR PARKING REQUIRED = 4 NOS
CAR PARKING PROVIDED = 4 NOS

TWO WHEELER PARKING REQUIRED = 14 NOS
TWO WHEELER PARKING PROVIDED = 15 NOS

OFFICE USE

SPECIAL CONDITION

AS PER RULE NO.12 OF TAMILNADU COMBINED DEVELOPMENT AND BUILDING RULES-2019,THE APPLICANT SHOULD PREPARE AND SUBMIT DEMOLITION PLAN FOR THE DEMOLITION OF EXISTING BUILDING TO THE MADURAI CORPORATION.THE CORPORATION HAS TO DECIDE ON THE DEMOLITION PLAN AND ENSURE THE EXISTING BUILDINGS ARE DEMOLISHED BEFORE APPROVAL OF THE PLAN FOR PROPOSED BUILDING.

நிட்ட அனுமதி
மனை ஒப்புதல் மற்றும் நிட்ட அனுமதி
மதுரை உள்ளுர் நிட்ட குழுமம்
மதுரை-625017
ந.க.எண்.SWP/BPA/011755/2023 உத்தரவில் கண்டுள்ளவாறு நிபந்தனைகளுக்குட்பட்டு 'A'முதல் 'E' வரை என எல்லையிட்டு மனைபிரிட ஒப்புதலும், கட்டிடத்திற்கு நிட்ட அனுமதியும் அளிக்கப்படுகிறது
ம.வ/ம.உ...நிரு எண்.261/2023
நிட்ட அனுமதி எண்:265/2023

ARUN MADHAV. M. M.Arch(U.D.),
Registered Architect
CA/2010/47576
mm am architecture
73, Anna Nagar, MADURAI - 625 020

ARCHITECT

S. VIRUVANATHAN
M.E.(Struct), Diploma (Arch. & Civil), M.I.E., M.I.V.
Govt. Lic. Engineer Class-I
Govt. Lic. Valuer
Town and Country Planning Approved
Chennai Metropolitan Development Authority
Coimbatore Metropolitan Development Authority
Madurai Urban Development Authority
Tirunelveli Urban Development Authority
Salem Urban Development Authority
Govt. Regd. Agency
Ph: 2460 1649 / 2460 1849

STRUCTURAL ENGINEER

APPLICANT

Er. T.BABU, B.E.,
PLAN DRAWER
Regd.no:Govt.Lic.No.21012019 (Grade I)
No.23, Kamaraj Street, Near Arena Mess
Sokkikulam, Madurai - 2.
Ph: 8220644543, 9789346414

ENGINEER

Signature Not Verified
Signed by: [illegible]
Location: Madurai
Date: 2023.07.24 [illegible]:23:50