PLAN SHOWING THE PROPOSED CONSTRUCTIONOF A VELAMMAL GLOBAL SCHOOL (INSTITUTIONAL) BUILDING IN S.NO:33/1B,2A,3,4A,4B,5,6,7,8B,9B,51/2,3,4A,5A,6A1,6B,6C,52/1,2,3,4,53/1A,1B,1C,2A,2B,3,4A,4B,5A,5B,6,7,8,54/3A,3B,4,5,6,7,8B,9,10,55/1A1,1B,3B,56/3A,4A,57/1A,7,11B,12,58/1A1,3A,4,5,6,59/1A,3,4,5,6,7,8,9,10,11,12,13,14,15A,15B,16,60/2A1B,2B,2C,2D,2E,3A1,3A2,3B,4,5A,5B,61/5,6,7B,8,9A,10,62/1A,1B,3A,3B,3C,3D,5A2,6B,63/1B,ANUPPANADI VILLAGE,MADURAI SOUTH TALUK, MADURAI DISTRICT

SCALE 1:100

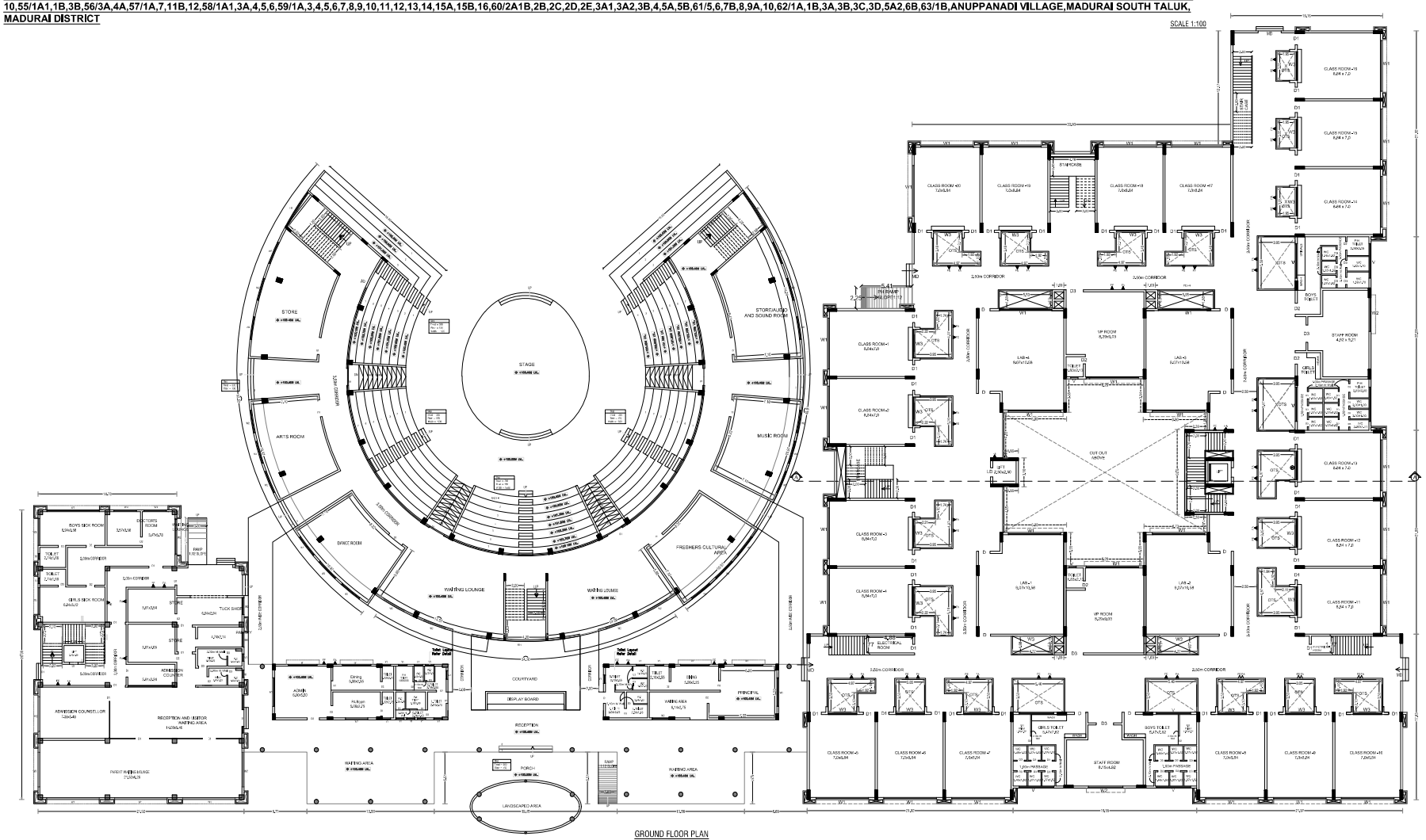

PRIVATE OFFICE | OPEN AIR THEATER | ACADEMIC

GROUND FLOOR PLAN

BLOCK-1 (ACADEMIC CUM PRIVATE OFFICE)

(MECHANICAL VENTILATION TO BE PROVIDED)

SHEET NO - 2

AREA DETAILS

FLOOR DETAILS	FSI AREA IN Sq.m	NON FSI AREA IN Sq.m	TOTAL AREA IN Sq.m
BLOCK -1 (ACADEMIC CUM PRIVATE OFFICE)			
GROUND FLOOR	5430.20	2186.02	7616.22
FIRST FLOOR	4152.75	802.52	4955.27
SECOND FLOOR	4341.83	506.04	4847.87
TERRACE HEAD ROOM AREA	-	211.49	211.49
TOTAL AREA	13924.78	3706.07	17630.85

SCHEDULE OF JOINERY

D1	Door	1.20 x 2.40
D2	Door	0.91 x 2.40
D3	Door	0.76 x 2.40
LD	Lift door	0.90 x 2.40
W1	Window	5.60 x 2.50
W2	Window	3.66 x 2.50
W3	Window	2.85 x 2.40
W4	Window	2.40 x 2.40
W5	Window	1.80 x 2.40
W6	Window	1.50 x 2.40
V1	Ventilator	1.50 x 0.60

OFFICE USE

APPLICANT | CONSTRUCTION ENGINEER

STRCTURAL ENGINEER | REGISTER ARCHITECT

PLAN SHOWING THE PROPOSED CONSTRUCTIONOF A VELAMMAL GLOBAL SCHOOL (INSTITUTIONAL) BUILDING IN S.NO:33/1B,2A,3,4A,4B,5,6,7,8B,9B,51/2,3,4A,5A,6A1,6B,6C,52/1,2,3,4,53/1A,1B,1C,2A,2B,3,4A,4B,5A,5B,6,7,8,54/3A,3B,4,5,6,7,8B,9,10,55/1A1,1B,3B,56/3A,4A,57/1A,7,11B,12,58/1A1,3A,4,5,6,59/1A,3,4,5,6,7,8,9,10,11,12,13,14,15A,15B,16,60/2A1B,2B,2C,2D,2E,3A1,3A2,3B,4,5A,5B,61/5,6,7B,8,9A,10,62/1A,1B,3A,3B,3C,3D,5A2,6B,63/1B,ANUPPANADI VILLAGE,MADURAI SOUTH TALUK, MADURAI DISTRICT

SCALE 1:100

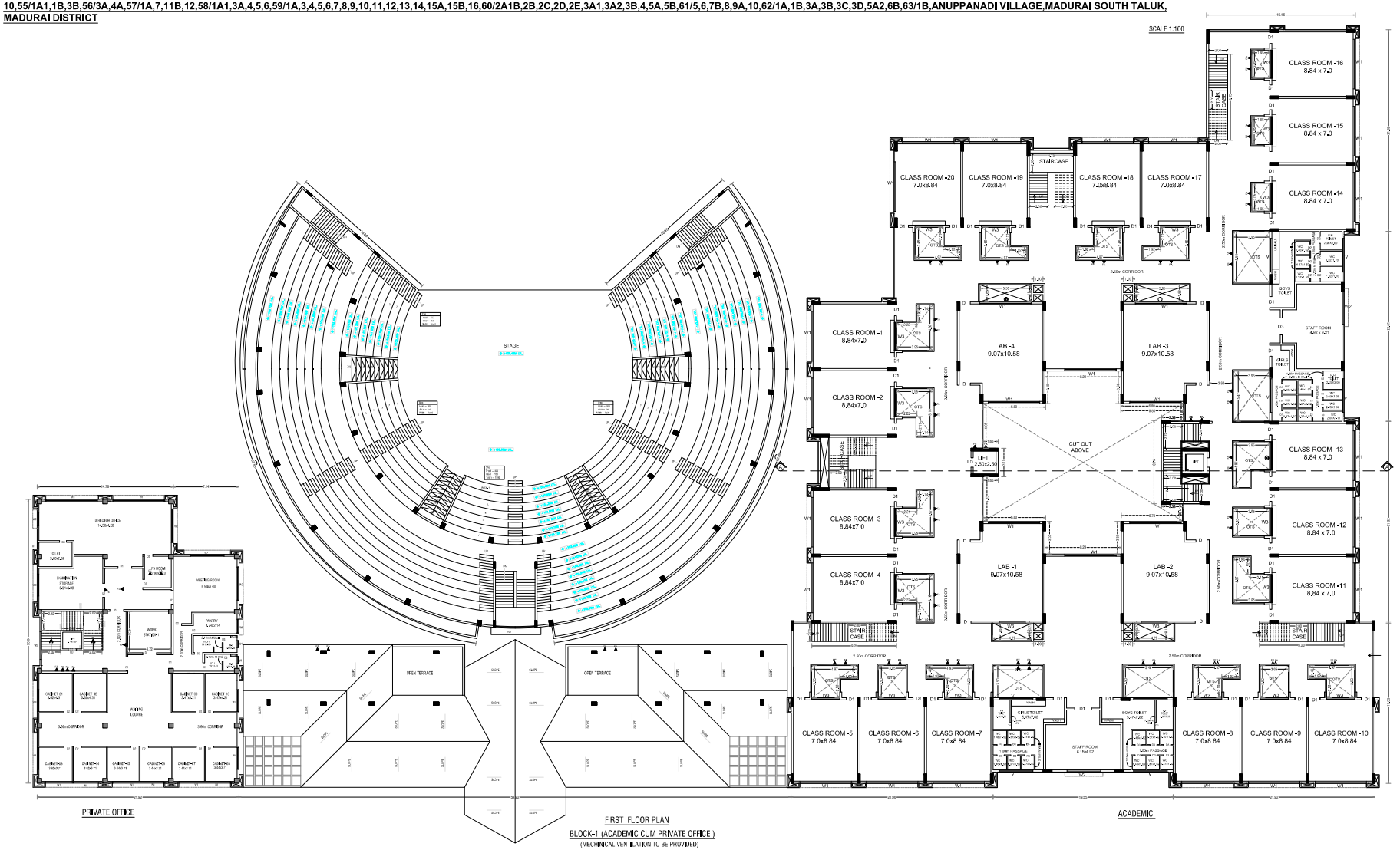

FIRST FLOOR PLAN

BLOCK-1 (ACADEMIC CUM PRIVATE OFFICE)

(MECHINICAL VENTILATION TO BE PROVIDED)

SHEET NO - 3

AREA DETAILS

FLOOR DETAILS	FSI AREA IN Sq.m	NON FSI AREA IN Sq.m	TOTAL AREA IN Sq.m
BLOCK -1 (ACADEMIC CUM PRIVATE OFFICE)			
GROUND FLOOR	5430.20	2186.02	7616.22
FIRST FLOOR	4152.75	802.52	4955.27
SECOND FLOOR	4341.83	506.04	4847.87
TERRACE HEAD ROOM AREA	-	211.49	211.49
TOTAL AREA	13924.78	3706.07	17630.85

SCHEDULE OF JOINERY

D1	Door	1.20 x 2.40
D2	Door	0.90 x 2.40
D3	Door	0.76 x 2.40
LD	Lift door	0.90 x 2.40
W1	Window	5.60 x 2.50
W2	Window	3.66 x 2.50
W3	Window	2.85 x 2.40
W4	Window	2.40 x 2.40
W5	Window	1.80 x 2.40
W6	Window	1.50 x 2.40
V1	Ventilator	1.50 x 0.60

OFFICE USE

APPLICANT	CONSTRUCTION ENGINEER
STRCTURAL ENGINEER	REGISTER ARCHITECT

PLAN SHOWING THE PROPOSED CONSTRUCTIONOF A VELAMMAL GLOBAL SCHOOL (INSTITUTIONAL) BUILDING IN S.NO:33/1B,2A,3,4A,4B,5,6,7,8B,9B,51/2,3,4A,5A,6A1,6B,6C,52/1,2,3,4,53/1A,1B,1C,2A,2B,3,4A,4B,5A,5B,6,7,8,54/3A,3B,4,5,6,7,8B,9, 10,55/1A1,1B,3B,56/3A,4A,57/1A,7,11B,12,58/1A1,3A,4,5,6,59/1A,3,4,5,6,7,8,9,10,11,12,13,14,15A,15B,16,60/2A1B,2B,2C,2D,2E,3A1,3A2,3B,4,5A,5B,61/5,6,7B,8,9A,10,62/1A,1B,3A,3B,3C,3D,5A2,6B,63/1B,ANUPPANADI VILLAGE,MADURAI SOUTH TALUK, MADURAI DISTRICT

SCALE 1:100

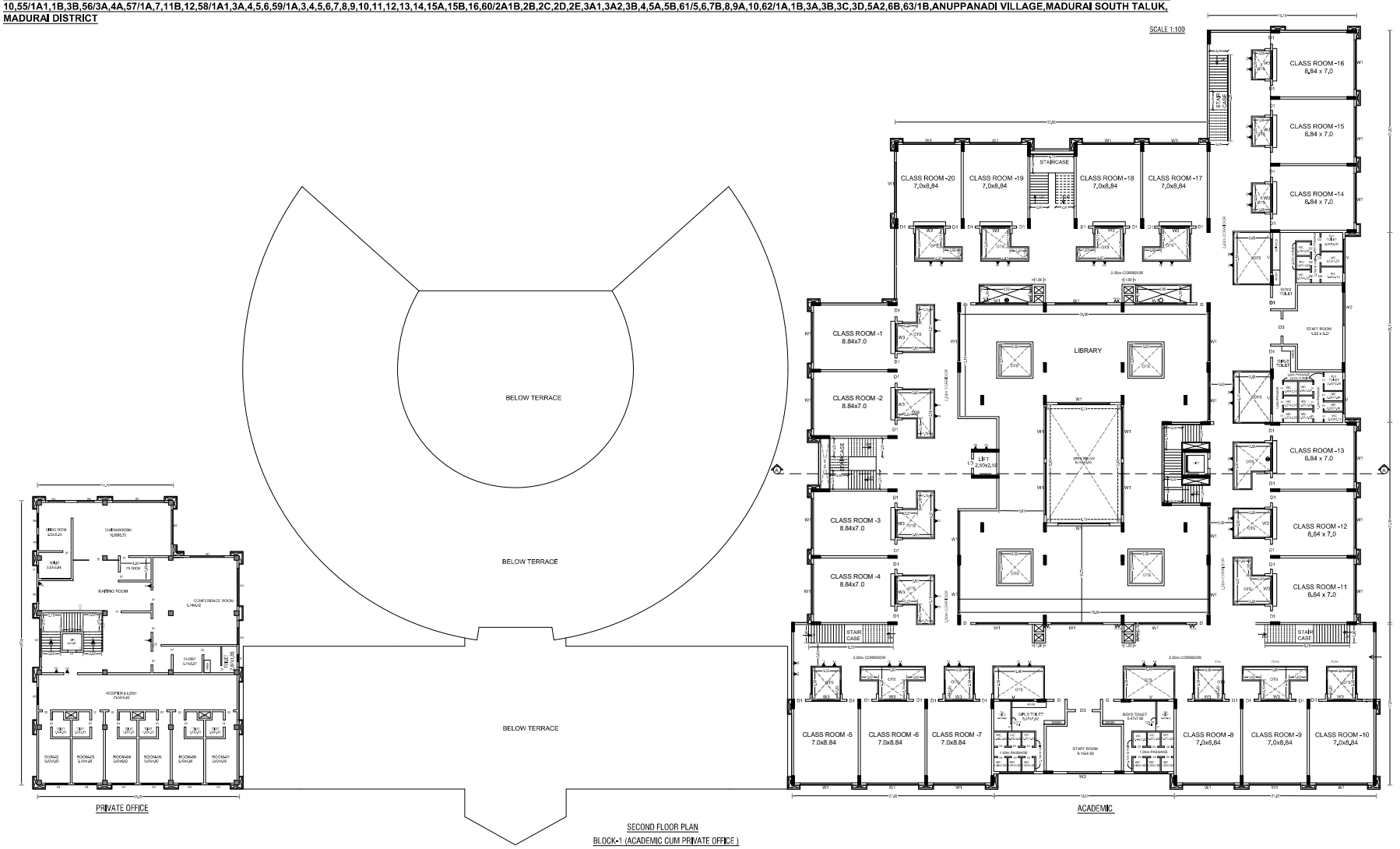

SECOND FLOOR PLAN

BLOCK-1 (ACADEMIC CUM PRIVATE OFFICE)

(MECHINICAL VENTILATION TO BE PROVIDED)

SHEET NO - 4

AREA DETAILS

FLOOR DETAILS	FSI AREA IN Sq.m	NON FSI AREA IN Sq.m	TOTAL AREA IN Sq.m
BLOCK -1 (ACADEMIC CUM PRIVATE OFFICE)			
GROUND FLOOR	5430.20	2186.02	7616.22
FIRST FLOOR	4152.75	802.52	4955.27
SECOND FLOOR	4341.83	506.04	4847.87
TERRACE HEAD ROOM AREA	-	211.49	211.49
TOTAL AREA	13924.78	3706.07	17630.85

SCHEDULE OF JOINERY

D1	Door	1.20 x 2.40
D2	Door	0.90 x 2.40
D3	Door	0.76 x 2.40
LD	Lift door	0.90 x 2.40
W1	Window	5.60 x 2.50
W2	Window	3.66 x 2.50
W3	Window	2.85 x 2.40
W4	Window	2.40 x 2.40
W5	Window	1.80 x 2.40
W6	Window	1.50 x 2.40
V1	Ventilator	1.50 x 0.60

OFFICE USE

APPLICANT

CONSTRUCTION ENGINEER

STRCTURAL ENGINEER

REGISTER ARCHITECT

PLAN SHOWING THE PROPOSED CONSTRUCTIONOF A VELAMMAL GLOBAL SCHOOL (INSTITUTIONAL) BUILDING IN S.NO:33/1B,2A,3,4A,4B,5,6,7,8B,9B,51/2,3,4A,5A,6A1,6B,6C,52/1,2,3,4,53/1A,1B,1C,2A,2B,3,4A,4B,5A,5B,6,7,8,54/3A,3B,4,5,6,7,8B,9,10,55/1A1,1B,3B,56/3A,4A,57/1A,7,11B,12,58/1A1,3A,4,5,6,59/1A,3,4,5,6,7,8,9,10,11,12,13,14,15A,15B,16,60/2A1B,2B,2C,2D,2E,3A1,3A2,3B,4,5A,5B,61/5,6,7B,8,9A,10,62/1A,1B,3A,3B,3C,3D,5A2,6B,63/1B,ANUPPANADI VILLAGE,MADURAI SOUTH TALUK, MADURAI DISTRICT

SCALE 1:100

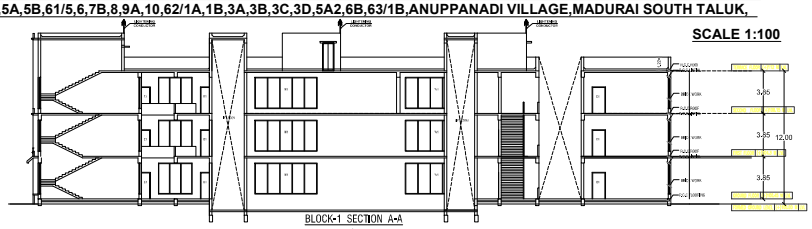

BLOCK-1 SECTION A-A

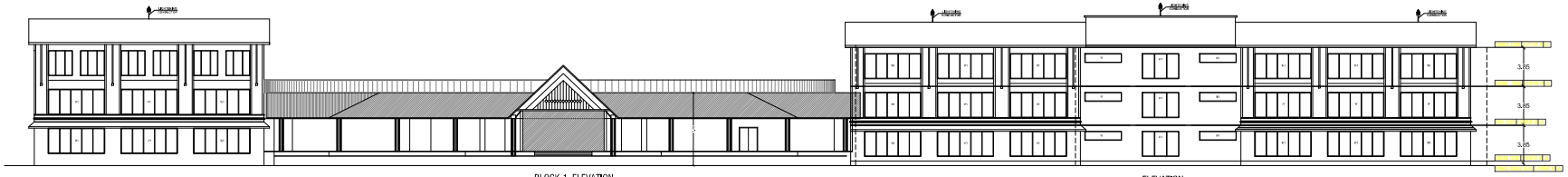

BLOCK-1 ELEVATION

ELEVATION

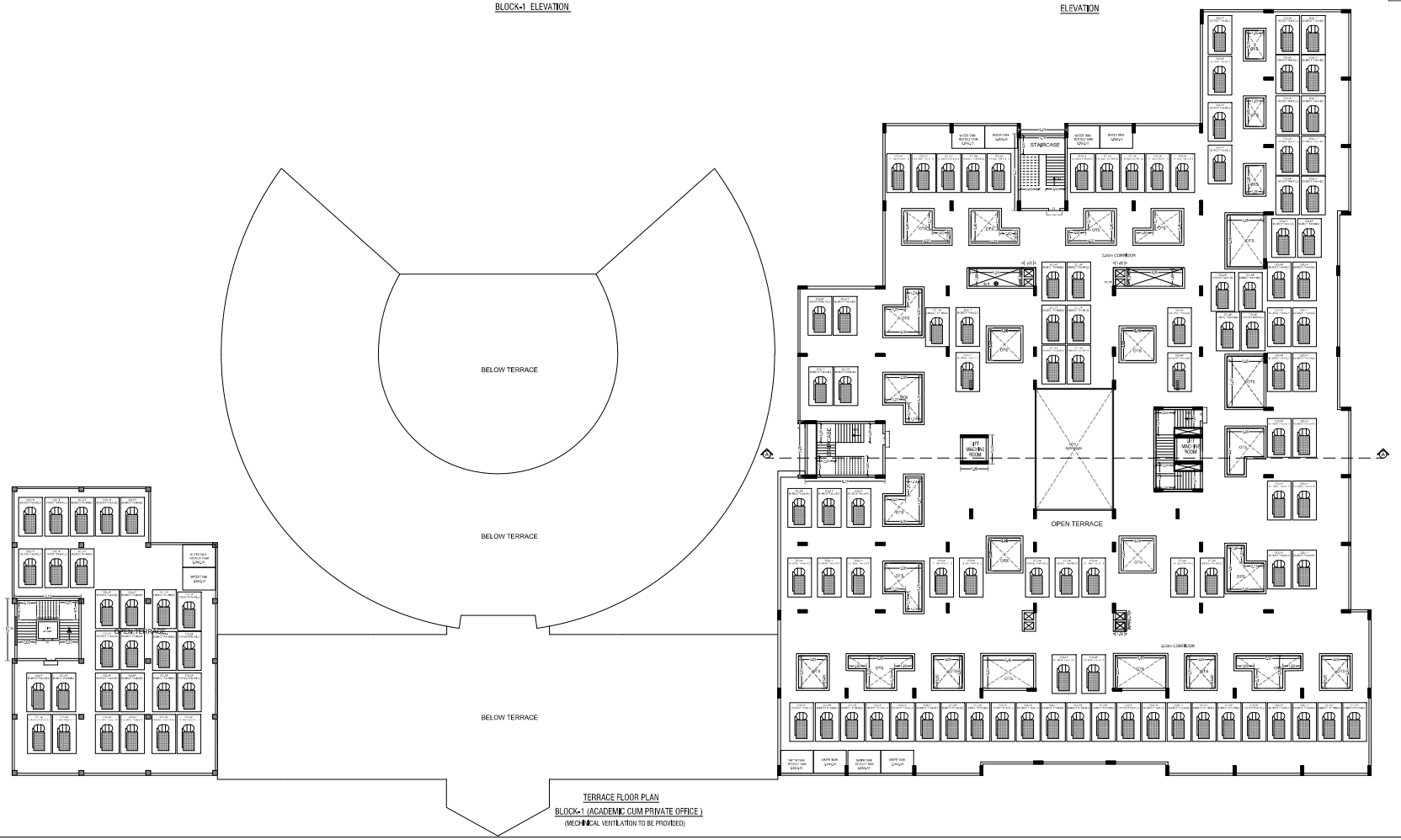

TERRACE FLOOR PLAN

BLOCK-1 (ACADEMIC CUM PRIVATE OFFICE)

(MECHANICAL VENTILATION TO BE PROVIDED)

SHEET NO - 5

AREA DETAILS

FLOOR DETAILS	FSI AREA IN Sq.m	NON FSI AREA IN Sq.m	TOTAL AREA IN Sq.m
BLOCK -1 (ACADEMIC CUM PRIVATE OFFICE)			
GROUND FLOOR	5430.20	2186.02	7616.22
FIRST FLOOR	4152.75	802.52	4955.27
SECOND FLOOR	4341.83	506.04	4847.87
TERRACE HEAD ROOM AREA	-	211.49	211.49
TOTAL AREA	13924.78	3706.07	17630.85

OFFICE USE

APPLICANT	CONSTRUCTION ENGINEER
STRCTURAL ENGINEER	REGISTER ARCHITECT

PLAN SHOWING THE PROPOSED CONSTRUCTIONOF A VELAMMAL GLOBAL SCHOOL (INSTITUTIONAL) BUILDING IN S.NO:33/1B,2A,3,4A,4B,5,6,7,8B,9B,51/2,3,4A,5A,6A1,6B,6C,52/1,2,3,4,53/1A,1B,1C,2A,2B,3,4A,4B,5A,5B,6,7,8,54/3A,3B,4,5,6,7,8B,9,10,55/1A1,1B,3B,56/3A,4A,57/1A,7,11B,12,58/1A1,3A,4,5,6,59/1A,3,4,5,6,7,8,9,10,11,12,13,14,15A,15B,16,60/2A1B,2B,2C,2D,2E,3A1,3A2,3B,4,5A,5B,61/5,6,7B,8,9A,10,62/1A,1B,3A,3B,3C,3D,5A2,6B,63/1B,ANUPPANADI VILLAGE,MADURAI SOUTH TALUK, MADURAI DISTRICT

SCALE 1:100

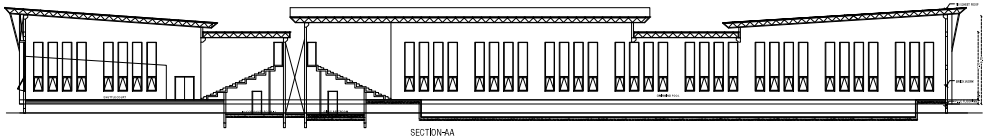

SECTION-AA

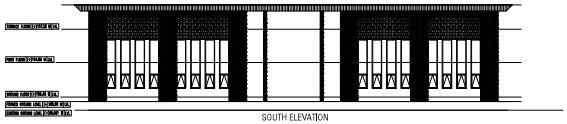

SOUTH ELEVATION

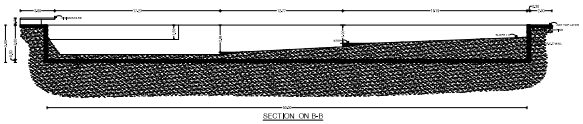

SECTION ON B-B

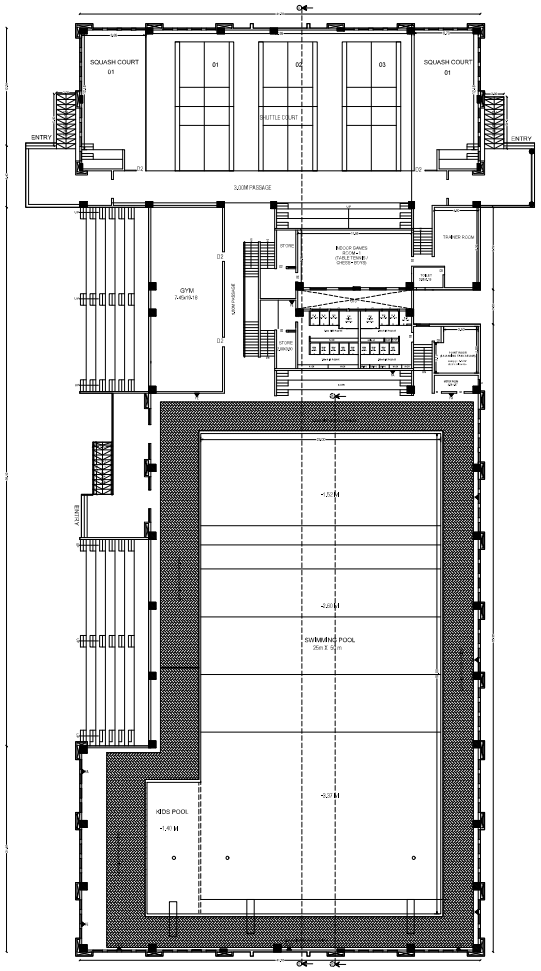

GROUND FLOOR PLAN
BLOCK-2(SWIMMING POOL)

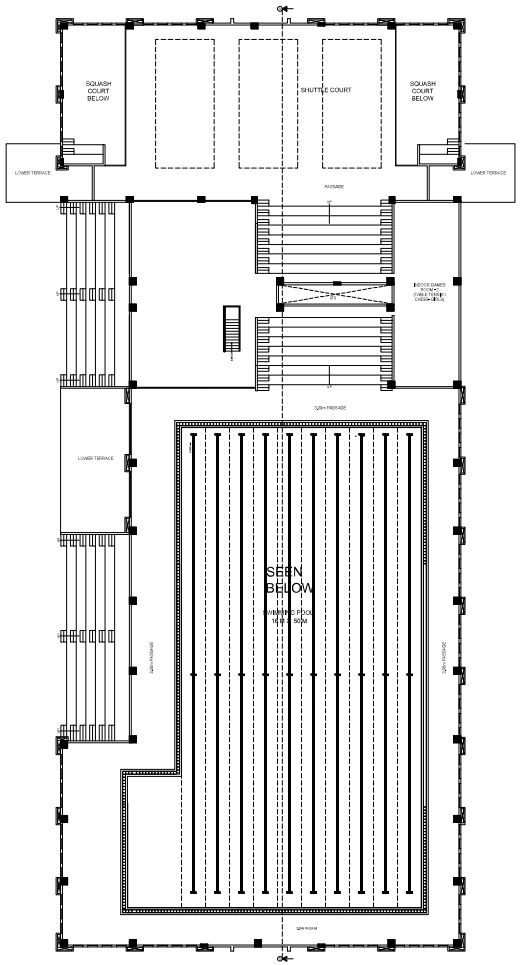

FIRST FLOOR PLAN
BLOCK-2(SWIMMING POOL)

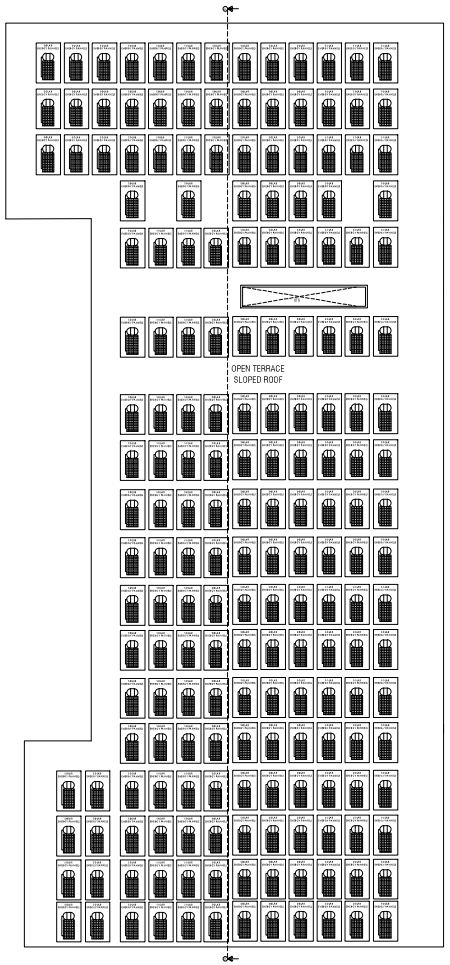

TERRACE FLOOR PLAN
BLOCK-2(SWIMMING POOL)

SHEET NO : 6

AREA DETAILS

FLOOR DETAILS	FSI AREA IN Sq.m	NON FSI AREA IN Sq.m	TOTAL AREA IN Sq.m
BLOCK -2(SWIMMING POOL)			
GROUND FLOOR	3751.09	40.55	3791.64
FIRST FLOOR	722.55	2891.94	3614.49
TOTAL AREA	4473.64	2932.49	7406.13

SCHEDULE OF JOINERY

D1	Door	1.20 x 2.40
D2	Door	0.90 x 2.40
LD	Door	1.20 x 2.40
W1	Window	1.20 x 2.50
W2	Window	1.14 x 2.50
W3	Window	1.80 x 2.50
V1	Ventilator	0.60 x 2.40

OFFICE USE

Velammal Educational Trust
Chairman

APPLICANT

STRUCTURAL ENGINEER

Dr. R. VINOTHKUMAR, B.E.,C.E.,
Licensed Surveyor & Civil Engineering Contractor
REGISTRATION NO. CE / LIC / CC7319 / 04
No. 1/127, North Street, K. Ganapathipatti,
THIRUMANGALAM & Post (TK), MADURAI - 625 706.
Cell: 9789511 1115

CONSTRUCTION ENGINEER

R. Chandra Rajan, B.Arch., M.I.Arch.
Council Member of Council of Architecture
Board of Practical Training Examiner
Chairman of Jury
51 Ward, Thirumangalam Municipality Road
Ayn Mukhi Nagar, 625706
Mobile : 9994 1 99 994 Email : chandra.rajan@rediffmail.com

REGISTER ARCHITECT

PLAN SHOWING THE PROPOSED CONSTRUCTIONOF A VELAMMAL GLOBAL SCHOOL (INSTITUTIONAL) BUILDING IN S.NO:33/1B,2A,3,4A,4B,5,6,7,8B,9B,51/2,3,4A,5A,6A1,6B,6C, 52/1,2,3,4,53/1A,1B,1C,2A,2B,3,4A,4B,5A,5B,6,7,8,54/3A,3B,4,5,6,7,8B,9,10,55/1A1,1B,3B,56/3A,4A,57/1A,7,11B,12,58/1A1,3A,4,5,6,59/1A,3,4,5,6,7,8,9,10,11,12,13,14,15A,15B,16,60/2A1B, 2B,2C,2D,2E,3A1,3A2,3B,4,5A,5B,61/5,6,7B,8,9A,10,62/1A,1B,3A,3B,3C,3D,5A2,6B,63/1B,ANUPPANADI VILLAGE,MADURAI SOUTH TALUK, MADURAI DISTRICT

SCALE 1:100



ELEVATION

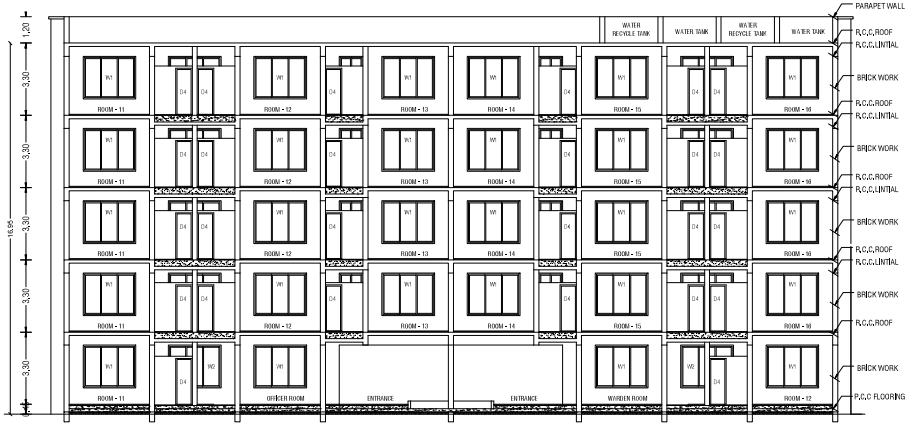

SECTION AA

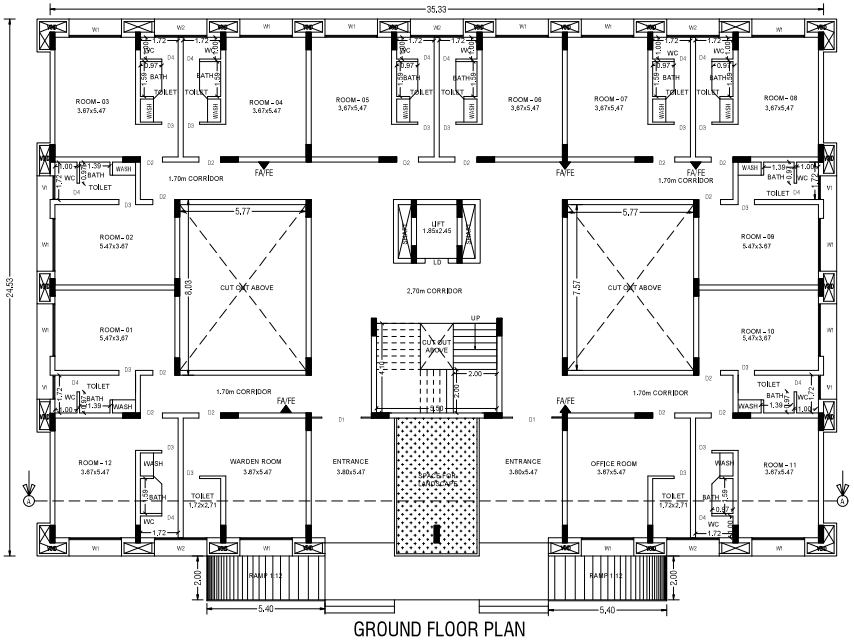

GROUND FLOOR PLAN
BLOCK-3 (GIRLS HOSTEL)

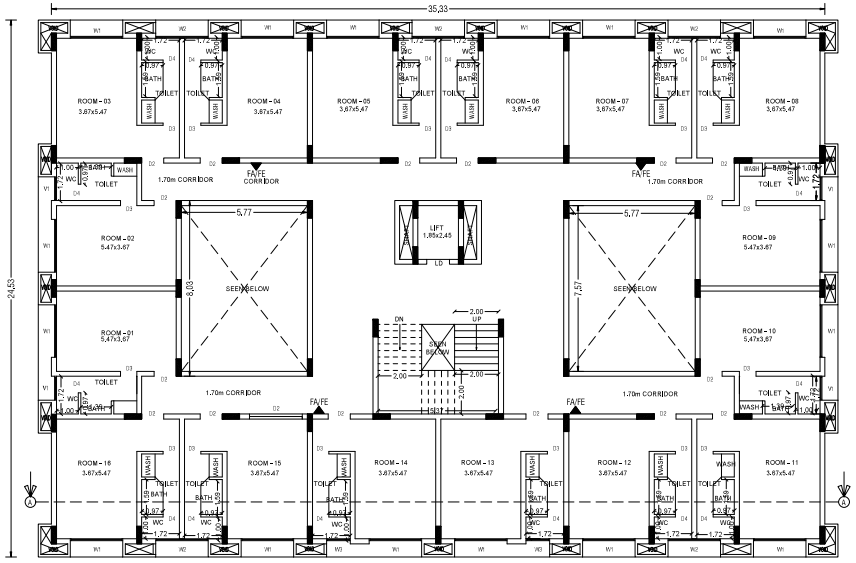

TYPICAL FIRST,SECOND,THIRD AND FORTH FLOOR PLAN
BLOCK-3 (GIRLS HOSTEL)

SHEET NO - 7

AREA DETAILS

FLOOR DETAILS	FSI AREA IN Sq.m	NON FSI AREA IN Sq.m	TOTAL AREA IN Sq.m
BLOCK -3(GIRLS HOSTEL)			
GROUND FLOOR	737.12	108.25	845.37
FIRST FLOOR	737.12	108.25	845.37
SECOND FLOOR	737.12	108.25	845.37
THIRD FLOOR	737.12	108.25	845.37
FOURTH FLOOR	737.12	108.25	845.37
TERRACE HEAD ROOM AREA	-	38.73	38.73
TOTAL AREA	3685.60	579.98	4265.58

SCHEDULE OF JOINERY

D1	Door	1.20 x 2.40
D2	Door	0.90 x 2.40
LD	Door	1.00 x 2.40
W1	Window	1.52 x 2.50
W2	Window	1.14 x 2.50
W3	Window	1.80x 2.50
V1	Ventilator	0.60 x 2.40

OFFICE USE

Velammal Educational Trust
Chairman

APPLICANT

Er. R. VINOTHKUMAR, D.C.E.,
Licensed Surveyor & Civil Engineering Contractor
REGISTRATION NO. CE / MR / OCT2019 / 030
No. 1/127, North Street, K. Kannampatti,
THIRUMANGALAM & Md.(TK),PIN-625 706
Cell: 97882 ..119

CONSTRUCTION ENGINEER

A. PERIAMAYAM, M.E., (Struct.) M.I.E.
REGISTERED STRUCTURAL ENGINEER
DIRECTOR OF TOWN & COUNTRY PLANNING
REGISTRATION No. CSR/R/2018/00109/2021
NEW No. 91 (OLD No.54), RISHVI AVENUE ROAD,
ADYAR, CHENNAI-600 020.
E-Mail: pmam@bhumiengineers.in
Mobile: +91 99623 48630

STRCTURAL ENGINEER

K. Cheralathan B Arch, M L Arch
LA No - COA/TN/A/1/2019/1840
Department of Town and Country Planning
Chairperson Association
13, Shanti Enclave, 33/71 Venkatakrishna Road
R.A. Puram, Chennai 600 028
E-mail Id - cheral.ca@gmail.com Mobile- 98410 78438

REGISTER ARCHITECT

PLAN SHOWING THE PROPOSED CONSTRUCTIONOF A VELAMMAL GLOBAL SCHOOL (INSTITUTIONAL) BUILDING IN S.NO:33/1B,2A,3,4A,4B,5,6,7,8B, 9B,51/2,3,4A,5A,6A1,6B,6C,52/1,2,3,4,53/1A,1B,1C,2A,2B,3,4A,4B,5A,5B,6,7,8,54/3A,3B,4,5,6,7,8B,9,10,55/1A1,1B,3B,56/3A,4A,57/1A,7,11B,12,58/1A1,3A, 4,5,6,59/1A,3,4,5,6,7,8,9,10,11,12,13,14,15A,15B,16,60/2A1B,2B,2C,2D,2E,3A1,3A2,3B,4,5A,5B,61/5,6,7B,8,9A,10,62/1A,1B,3A,3B,3C,3D,5A2,6B,63/1B, ANUPPANADI VILLAGE,MADURAI SOUTH TALUK,MADURAI DISTRICT

SCALE 1:100

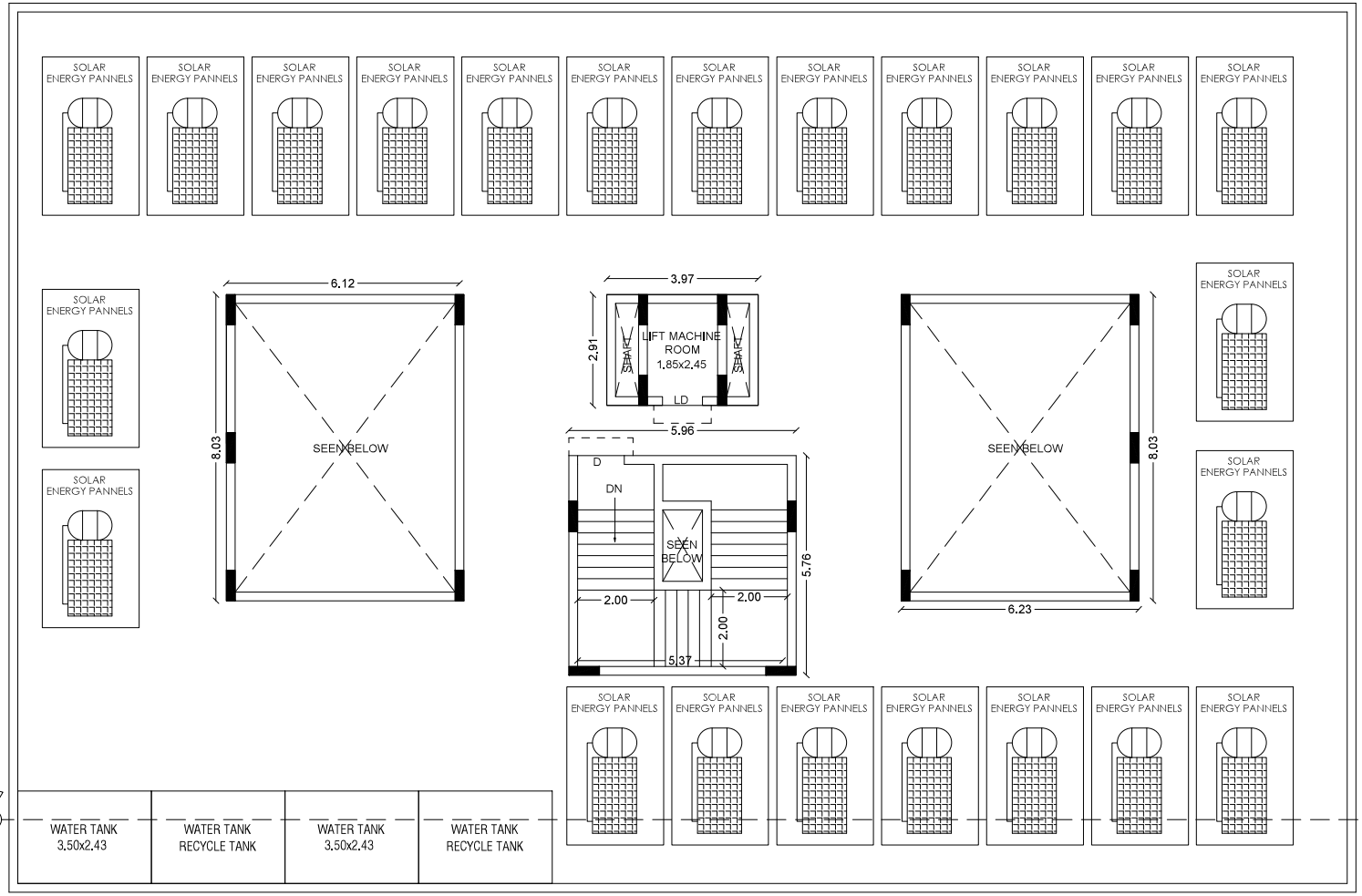

TERRACE FLOOR PLAN
BLOCK-3 (GIRLS HOSTEL)

SHEET NO - 8

AREA DETAILS

FLOOR DETAILS	FSI AREA IN Sq.m	NON FSI AREA IN Sq.m	TOTAL AREA IN Sq.m
BLOCK -3(GIRLS HOSTEL)			
GROUND FLOOR	737.12	108.25	845.37
FIRST FLOOR	737.12	108.25	845.37
SECOND FLOOR	737.12	108.25	845.37
THIRD FLOOR	737.12	108.25	845.37
FOURTH FLOOR	737.12	108.25	845.37
TERRACE HEAD ROOM AREA	-	38.73	38.73
TOTAL AREA	3685.60	579.98	4265.58

OFFICE USE

Velammal Educational Trust
Chairman

APPLICANT

Er. R. VINOTHKUMAR, D.C.E.,
Licensed Surveyor & Civil Engineering Contractor
REGISTRATION NO. CE / MR / OCT 2019 / 030
No. 1/127, North Street, K. Sennampatti,
THIRUMANGALAM & Via TIRUMANGALAM - 625 706
Cell: 97882 / 1119

CONSTRUCTION ENGINEER

A. PERAMAIYAN, M.E. (Struct.) M.I.E.
REGISTERED STRUCTURAL ENGINEER
DIRECTOR OF TOWN & COUNTRY PLANNING
REGISTRATION No. COA/REN/0838/2009/0838
NEW No. 31 (OLD No.14), RISHAT AVENUE ROAD,
ADYAR, CHENNAI - 600 020.
e-mail: perampsk@gmail.com
Mobile: +91 93803 45030

STRCTURAL ENGINEER

K. Cheralathan B.Arch., M.L.Arch
LA No : COA/REN/A/01/2011/943
Department of Town and Country Planning
Cheralath an Associates
13 Shanti Enclave, 25 / 71 Venkatapuram Road
R.A. Puram, Chennai 600 028
e-mail id : cheral.cs@gmail.com Mobile : 99410 79130

REGISTER ARCHITECT

PLAN SHOWING THE PROPOSED CONSTRUCTIONOF A VELAMMAL GLOBAL SCHOOL (INSTITUTIONAL) BUILDING IN S.NO:33/1B,2A,3,4A,4B,5,6,7,8B,9B, 51/2,3,4A,5A,6A1,6B,6C,52/1,2,3,4,53/1A,1B,1C,2A,2B,3,4A,4B,5A,5B,6,7,8,54/3A,3B,4,5,6,7,8B,9,10,55/1A1,1B,3B,56/3A,4A,57/1A,7,11B,12,58/1A1,3A,4,5,6,59/1A, 3,4,5,6,7,8,9,10,11,12,13,14,15A,15B,16,60/2A1B,2B,2C,2D,2E,3A1,3A2,3B,4,5A,5B,61/5,6,7B,8,9A,10,62/1A,1B,3A,3B,3C,3D,5A2,6B,63/1B,ANUPPANADI VILLAGE, MADURAI SOUTH TALUK,MADURAI DISTRICT

SCALE 1:100

SHEET NO - 9

FLOOR DETAILS	FSI AREA IN Sq.m	NON FSI AREA IN Sq.m	TOTAL AREA IN Sq.m
BLOCK -4((DINNING HALL & KITCHEN)			
GROUND FLOOR	935.89	6.60	942.49
FIRST FLOOR	930.84	6.60	937.44
TERRACE HEAD ROOM AREA	-	56.17	56.17
TOTAL	1866.73	69.37	1936.10

SCHEDULE OF JOINERY

D1	1.50X2.40	DOOR
D2	1.20X2.40	DOOR
D3	0.90X2.40	DOOR
W1	0.76X5.70	WINDOW
W2	2.40X2.10	WINDOW
W3	1.00X5.70	WINDOW
V1	3.30X0.60	VENTILATOR
V2	2.40X0.60	VENTILATOR
V3	6.00X0.60	VENTLATOR
J	2.00X1.50	JALLY

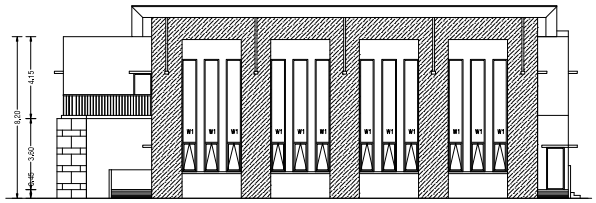

SOUTH ELEVATION

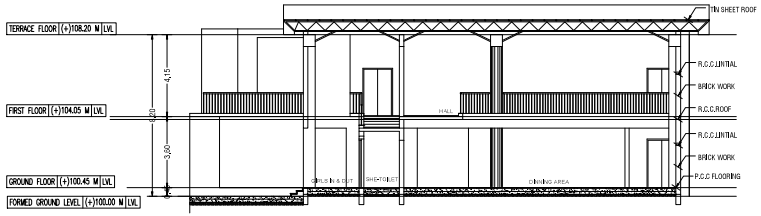

SECTION ON 'B B'

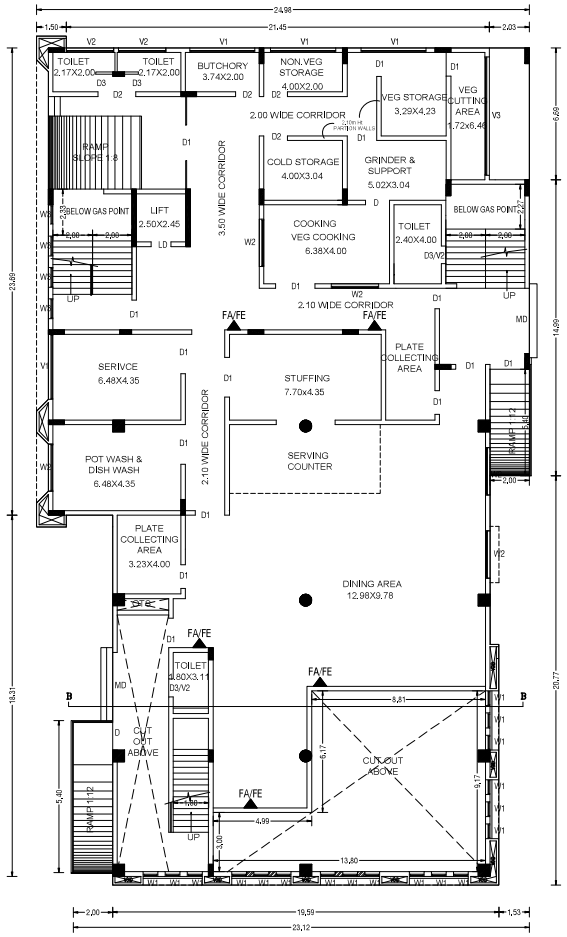

GROUND FLOOR PLAN
BLOCK-4 (DINNING HALL & KITCHEN)

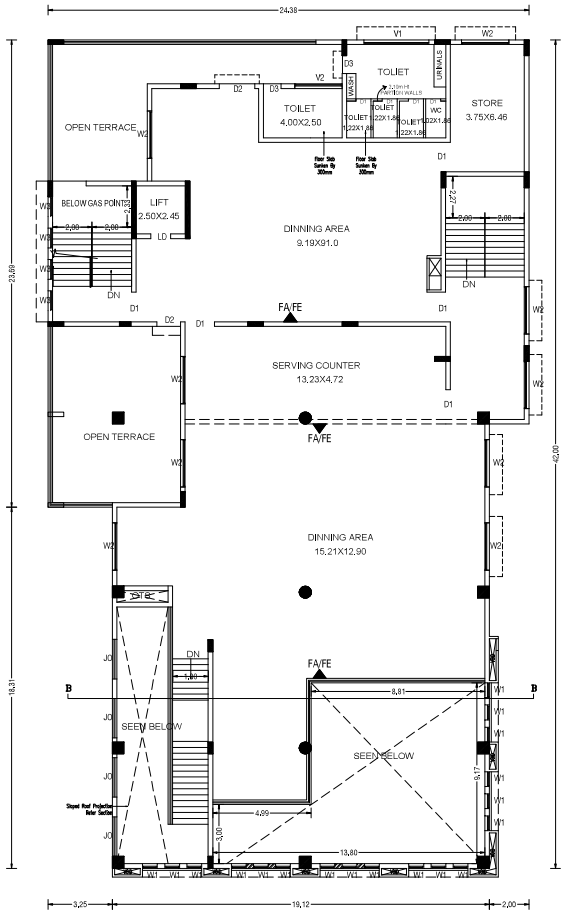

FIRST FLOOR PLAN
BLOCK-4 (DINNING HALL & KITCHEN)

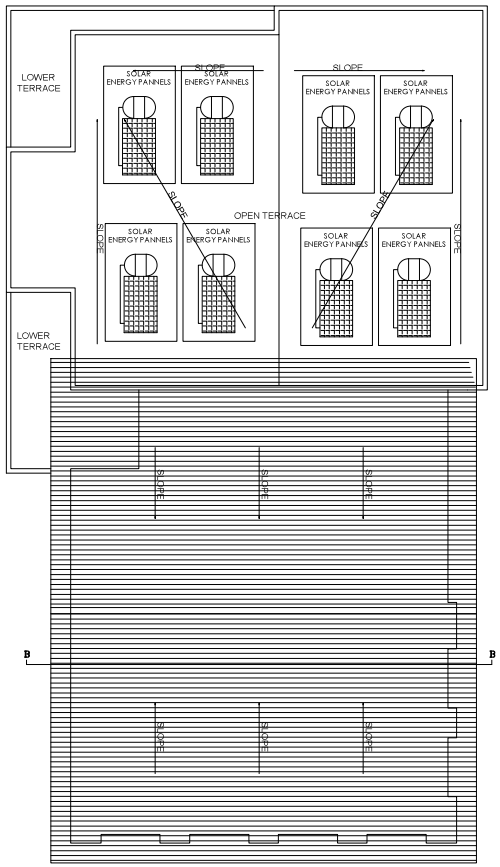

TERRACE FLOOR PLAN
BLOCK-4 (DINNING HALL & KITCHEN)

Velammal Educational Trust
Chairman

APPLICANT

E. Vinothkumar
Er. R. VINOTHKUMAR, D.C.E.,
Licensed Surveyor & Civil Engineering Contractor
REGISTRATION NO. CE / MR / OCT/2019 / 030
No. 1/127, North Street, K. Sonnampatti,
THIRUMANGALAM & MADURAI-625 706
Cell: 97888 / 1119

CONSTRUCTION ENGINEER

A. PERUMAYAN, M.E., (Struct.) M.I.E.
REGISTERED STRUCTURAL ENGINEER
STRUCTURAL DESIGN & PLANNING
REGISTRATION No. CE/A/1/2019/0030
New No. 51 (Old No.14), ESSO MAYANDI ROAD,
ARIYAR, CHENNAI-600 102.
E-Mail: pmm@vsnet.in
Mobile: +91 99623 89630

STRCTURAL ENGINEER

K. Cherialathan B.Arch., M.L.Arch
LAN No. - CA/2014/43 / 03181/ 5/6
Registered of Town and Country Planning
Cherialathan Associates
13 Shanti Enclave, 20 / 71 Venkatapuram Road
N.A. Puram, Chennai 600 028
E-mail id :- cherial.ca@gmail.com Mobile: 99410 78439

REGISTER ARCHITECT

PLAN SHOWING THE PROPOSED CONSTRUCTIONOF A VELAMMAL GLOBAL SCHOOL (INSTITUTIONAL) BUILDING IN S.NO:33/1B,2A,3,4A,4B,5,6,7,8B,9B,51/2,3,4A,5A,6A1,6B,6C,52/1,2,3,4,53/1A,1B,1C,2A,2B,3,4A,4B,5A,5B, 6,7,8,54/3A,3B,4,5,6,7,8B,9,10,55/1A1,1B,3B,56/3A,4A,57/1A,7,11B,12,58/1A1,3A,4,5,6,59/1A,3,4,5,6,7,8,9,10,11,12,13,14,15A,15B,16,60/2A1B,2B,2C,2D,2E,3A1,3A2,3B,4,5A,5B,61/5,6,7B,8,9A,10,62/1A,1B,3A,3B,3C,3D,5A2, 6B,63/1B,ANUPPANADI VILLAGE,MADURAI SOUTH TALUK,MADURAI DISTRICT



SOUTH ELEVATION

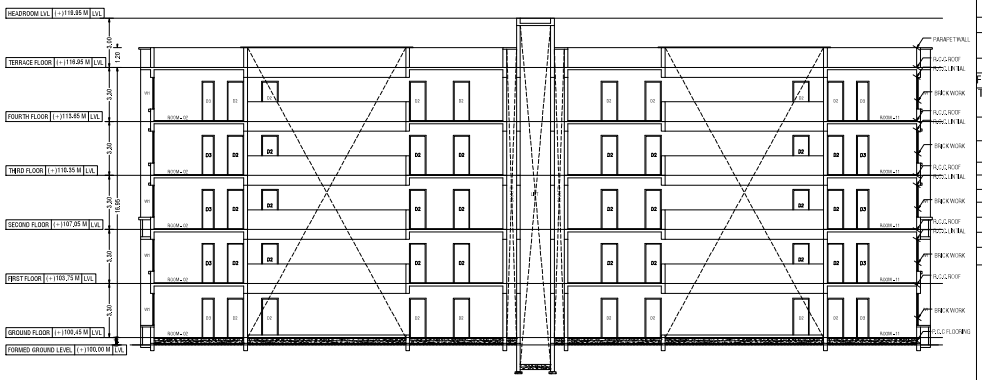

SECTION AA

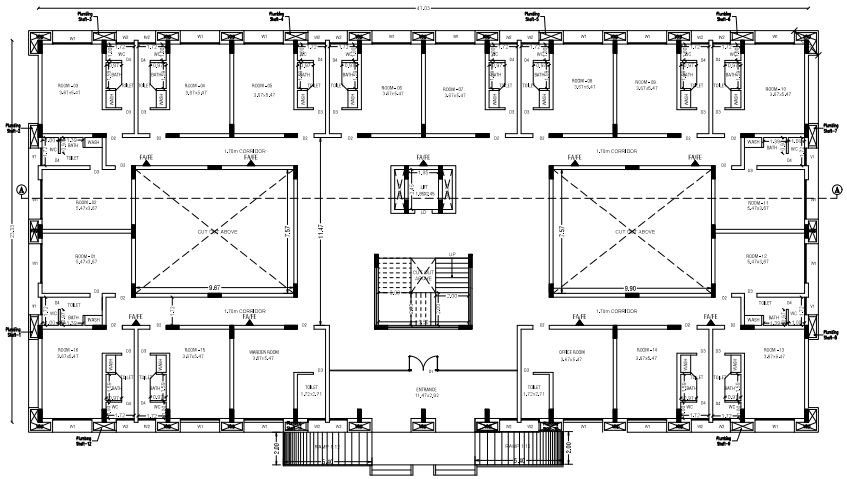

GROUND FLOOR PLAN
BLOCK-5 (BOYS HOSTEL)

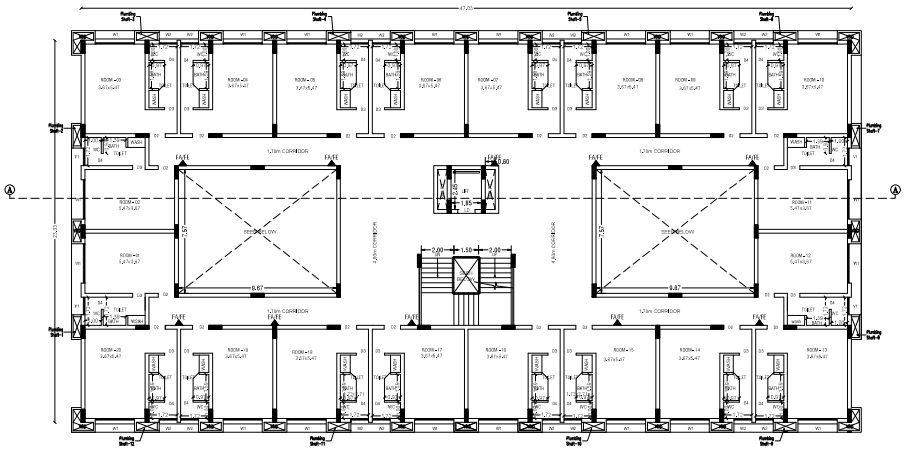

TYPICAL FIRST,SECOND,THIRD AND FORTH FLOOR PLAN
BLOCK-5 (BOYS HOSTEL)

SHEET NO - 10

AREA DETAILS

FLOOR DETAILS	FSI AREA IN Sq.m	NON FSI AREA IN Sq.m	TOTAL AREA IN Sq.m
BLOCK -5(BOYS HOSTEL)			
GROUND FLOOR	957.41	170.66	1128.07
FIRST FLOOR	957.41	170.66	1128.07
SECOND FLOOR	957.41	170.66	1128.07
THIRD FLOOR	957.41	170.66	1128.07
FOURTH FLOOR	957.41	170.66	1128.07
TERRACE HEAD ROOM AREA	-	16.95	16.95
TOTAL AREA	4787.05	870.25	5657.30

SCHEDULE OF JOINERY

D1	Door	1.20 x 2.40
D2	Door	0.90 x 2.40
LD	Door	1.00 x 2.40
W1	Window	1.52 x 2.50
W2	Window	1.14 x 2.50
W3	Window	1.80x 2.50
V1	Ventilator	0.60 x 2.40

Velammal Educational Trust
Chairman

APPLICANT

Er. R. VINOTHKUMAR, B.C.E.,
Licensed Surveyor & Civil Engineering Contractor
No. 1/127, North Street, N. Somampatti,
THIRUMANGALAM & MATTRAS-625 706
Cell: 97862 - 11119

CONSTRUCTION ENGINEER

A. PERAMURUGAN, M.A., (Struct) M.S.E.
REGISTERED STRUCTURAL ENGINEER
DIRECTOR OF TOWN & COUNTRY PLANNING
REGISTRATION NO. CS/PS/01836-2009/MP/001
NEW No. 3, OLD No. 1, 4TH AVENUE ROAD,
ADYAR, CHENNAI-600 020 (INDIA)
Mobile: +91 93803 83002

STRCTURAL ENGINEER

K. Cherailatham B.Arch, M.L.Arch
LA.No. - CA/2014/A/20-10194
Department of Town and Country Planning
Chailatham Associates
12, Shanti Enclave, 25-71 Venkatachalapuram Road
M.A. Puram, Chennai 600 028
E-mail Id - cherai.ca@gmail.com Mobile - 98410 79436

REGISTER ARCHITECT

PLAN SHOWING THE PROPOSED CONSTRUCTIONOF A VELAMMAL GLOBAL SCHOOL (INSTITUTIONAL) BUILDING IN S.NO:33/1B,2A,3,4A,4B,5,6,7,8B,9B,51/2,3,4A,5A,6A1,6B,6C,52/1,2,3,4,53/1A,1B,1C,2A,2B,3,4A,4B,5A,5B,6,7,8,54/3A,3B,4,5,6,7,8B,9,10,55/1A1,1B,3B,56/3A,4A,57/1A,7,11B,12,58/1A1,3A,4,5,6,59/1A,3,4,5,6,7,8,9,10,11,12,13,14,15A,15B,16,60/2A1B,2B,2C,2D,2E,3A1,3A2,3B,4,5A,5B,61/5,6,7B,8,9A,10,62/1A,1B,3A,3B,3C,3D,5A2,6B,63/1B,ANUPPANADI VILLAGE,MADURAI SOUTH TALUK, MADURAI DISTRICT

SCALE 1:100

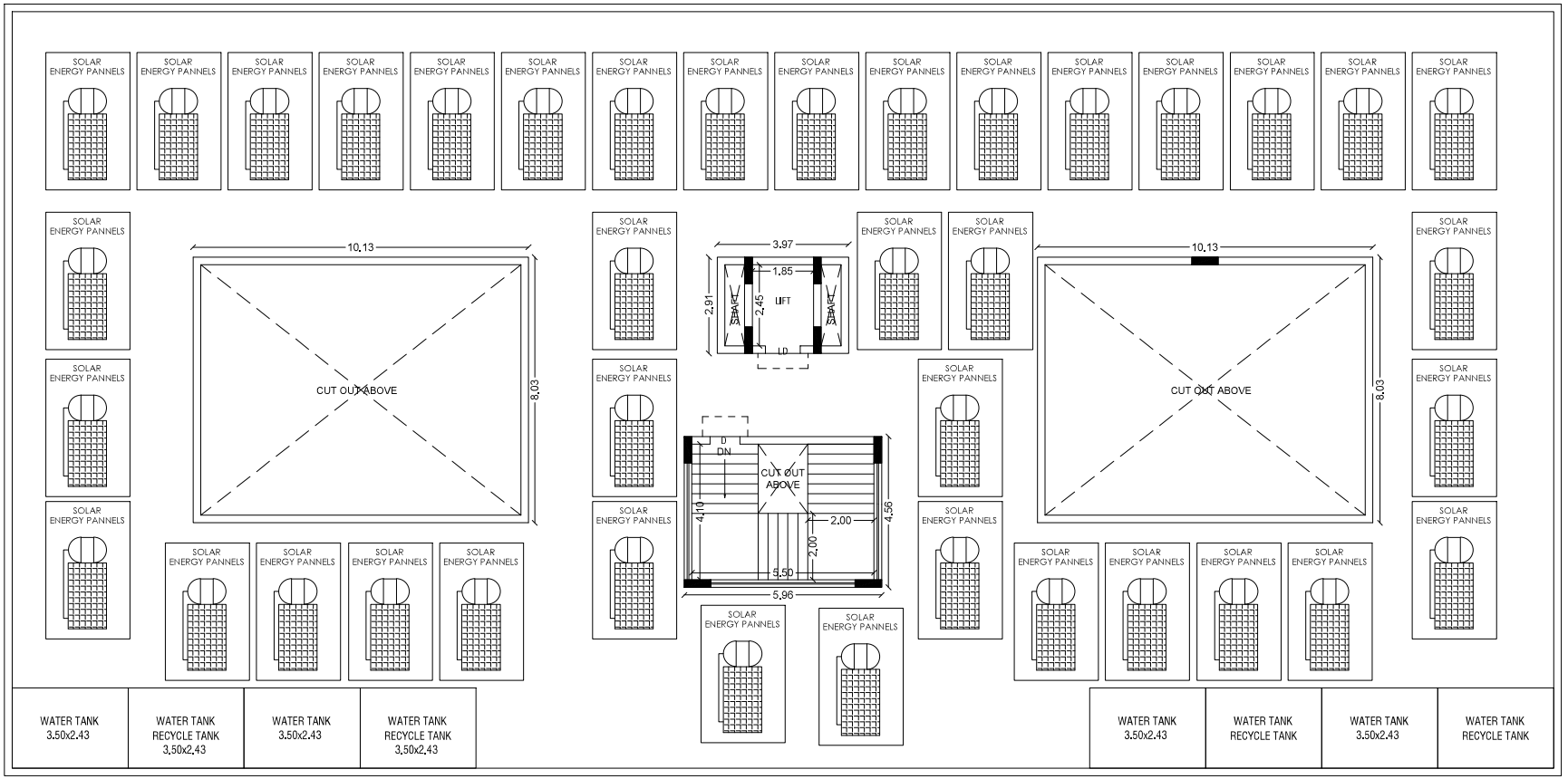

TERRACE FLOOR PLAN

BLOCK-5(BOYS HOSTEL)

SHEET NO - 11

AREA DETAILS

FLOOR DETAILS	FSI AREA IN Sq.m	NON FSI AREA IN Sq.m	TOTAL AREA IN Sq.m
BLOCK -5(BOYS HOSTEL)			
GROUND FLOOR	957.41	170.66	1128.07
FIRST FLOOR	957.41	170.66	1128.07
SECOND FLOOR	957.41	170.66	1128.07
THIRD FLOOR	957.41	170.66	1128.07
FOURTH FLOOR	957.41	170.66	1128.07
TERRACE HEAD ROOM AREA	-	16.95	16.95
TOTAL AREA	4787.05	870.25	5657.30

Velammal Educational Trust

Chairman

APPLICANT

Er. R. VINOTHKUMAR, D.C.E.,
Licensed Surveyor & Civil Engineering Contractor
REGISTRATION NO. CE / MR / OCT/2019 / 030
No. 1/127, North Street, K. Sennampatti,
THIKUMANGALAM & MADURAI-625 701
Cell: 97882 / 1119

CONSTRUCTION ENGINEER

A. PERAMAIYAN, M.E. (Struct.) M.I.E.
REGISTERED STRUCTURAL ENGINEER
DIRECTOR OF TOWN & COUNTRY PLANNING
REGISTRATION No. COA/RGN/SE/SD/0180/2021
NEW No. 91 OLD No.44, EDWARD AVENUE ROAD,
ADYAR, CHENNAI-600 020
E-Mail: peram@hotmail.com
Mobile: +91 93822 49650

STRCTURAL ENGINEER

K. Cheralathan B.Arch, M.L.Arch
LA No. - COA/RGN/RA/SH-I/2018/11845
Department of Town and Country Planning
Cheralathan Associates
13, Shanti Enclave, 25 / 71, Venkatakrishna Road
R.A. Puram, Chennai 600 028
E-mail id – cheral.ca@gmail.com Mobile- 98410 78436

REGISTER ARCHITECT

SHEET NO - 12

PLAN SHOWING THE PROPOSED CONSTRUCTIONOF A VELAMMAL GLOBAL SCHOOL (INSTITUTIONAL) BUILDING IN S.NO:33/1B,2A,3,4A,4B,5, 6,7,8B,9B,51/2,3,4A,5A,6A1,6B,6C,52/1, 2,3,4,53/1A,1B,1C,2A,2B,3,4A,4B,5A,5B, 6,7,8,54/3A,3B,4,5,6,7,8B,9, 10,55/1A1,1B,3B,56/3A,4A,57/1A,7,11B, 12,58/1A1,3A,4,5,6,59/1A,3,4,5,6,7,8,9,10, 11,12,13,14,15A,15B,16,60/2A1B,2B,2C, 2D,2E,3A1,3A2,3B,4,5A,5B,61/5,6,7B,8, 9A,10,62/1A,1B,3A,3B,3C,3D,5A2,6B, 63/1B,ANUPPANADI VILLAGE, MADURAI SOUTH TALUK, MADURAI DISTRICT

SCALE 1:100

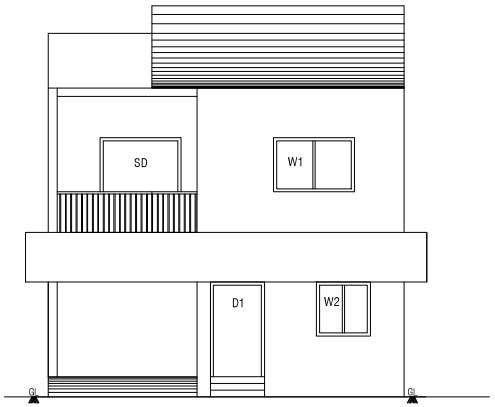

ELEVATION

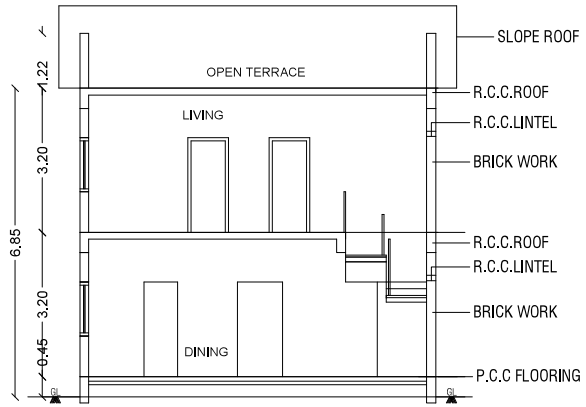

SECTION - A A

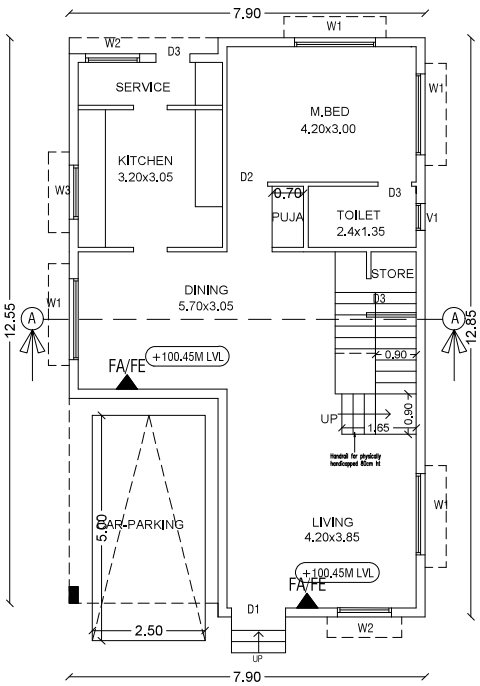

GROUND FLOOR PLAN
BLOCK-6 (VILLA)

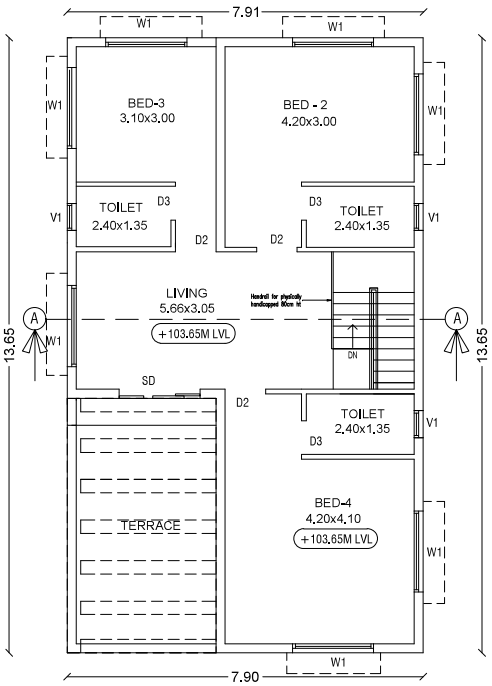

FIRST FLOOR PLAN
BLOCK-6 (VILLA)

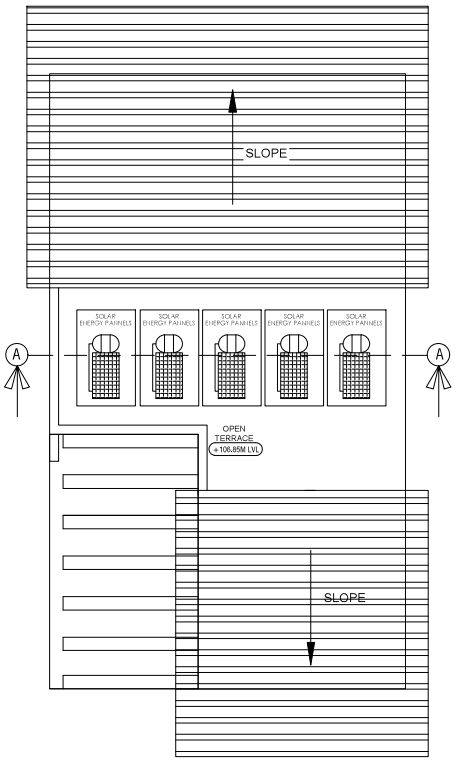

TERRACE FLOOR PLAN
BLOCK-6 (VILLA)

AREA DETAILS

FLOOR DETAILS	FSI AREA IN Sq.m	NON FSI AREA IN Sq.m	TOTAL AREA IN Sq.m
BLOCK -6 (VILLA BLOCK)			
GROUND FLOOR	100.36	-	100.36
FIRST FLOOR	89.19	18.64	107.83
TOTAL AREA	189.55	18.64	208.19

SCHEDULE OF JOINERY

D1	Door	1.20 x 2.40
D2	Door	0.90 x 2.40
D3	Door	0.76 x 2.40
W1	Window	1.80 x 2.50
V1	Ventilator	0.60 x 2.40

Velammal Educational Trust
Chairman

APPLICANT

Er. R. VINOTHKUMAR, D.C.E.,
Licensed Surveyor & Civil Engineering Contractor
REGISTRATION NO. CE / MR / OCT 2019 / 030
No. 1/127, North Street, K. Sennampatti,
THIRUMANGALAM & MADURAI-625 701
Cell: 97862 71119

CONSTRUCTION ENGINEER

A. PERAMAIYAN, M.E., (Struct) M.I.E.
REGISTERED STRUCTURAL ENGINEER,
DIRECTOR OF TOWN & COUNTRY PLANNING
REGISTRATION No. CO/ENR/E/39/10/19/07/2021
NEW No. 31 (OLD No.14), ESWARY AVENUE ROAD,
ADYAR, CHENNAI-600 020
E-Mail: pmenr@rediffmail.com
Mobile: +91 98402 45636

STRCTURAL ENGINEER

K. Cheralathan B.Arch., M.L.Arch
LAN - COUNCIL/A/10-C/2019/1945
Department of Town and Country Planning
Cheralathan Associates
19, Bharathi Enclave, 26/21, Vivekanandha Road
R.A. Puram, Chennai 600 028
E-mail id - cheral.ca@gmail.com Mobile- 98410 79439

REGISTER ARCHITECT

PLAN SHOWING THE PROPOSED CONSTRUCTIONOF A VELAMMAL GLOBAL SCHOOL (INSTITUTIONAL) BUILDING IN S.NO:33/1B,2A,3,4A,4B,5,6,7,8B,9B,51/2,3,4A,5A,6A1,6B,6C,52/1,2,3,4,53/1A,1B,1C,2A,2B,3,4A,4B,5A,5B,6,7,8,54/3A,3B,4,5,6,7,8B,9, 10,55/1A1,1B,3B,56/3A,4A,57/1A,7,11B,12,58/1A1,3A,4,5,6,59/1A,3,4,5,6,7,8,9,10,11,12,13,14,15A,15B,16,60/2A1B,2B,2C,2D,2E,3A1,3A2,3B,4,5A,5B,61/5,6,7B, 8,9A,10,62/1A,1B,3A,3B,3C,3D,5A2,6B,63/1B,ANUPPANADI VILLAGE,MADURAI SOUTH TALUK, MADURAI DISTRICT



ELEVATION

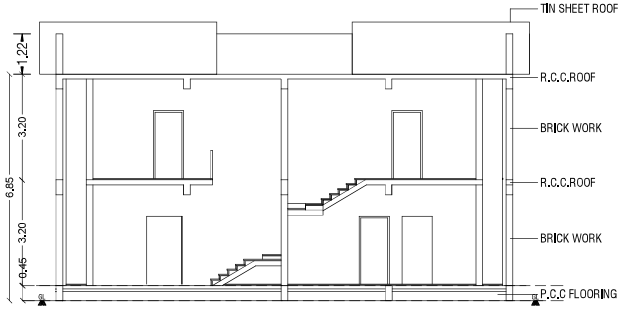

SECTION - A A

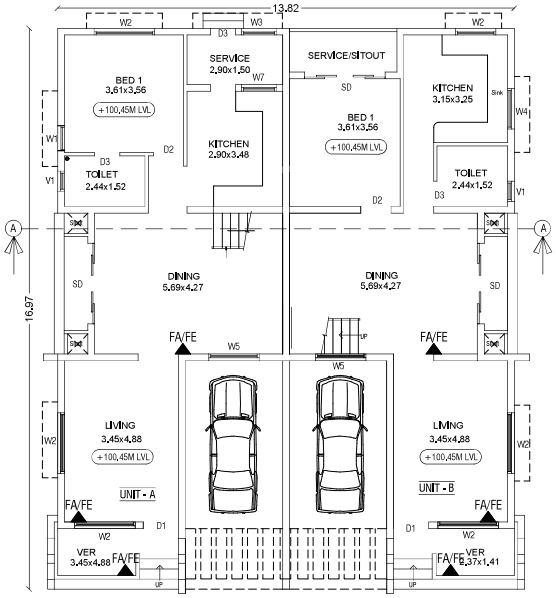

GROUND FLOOR PLAN
BLOCK-7 (VILLA)

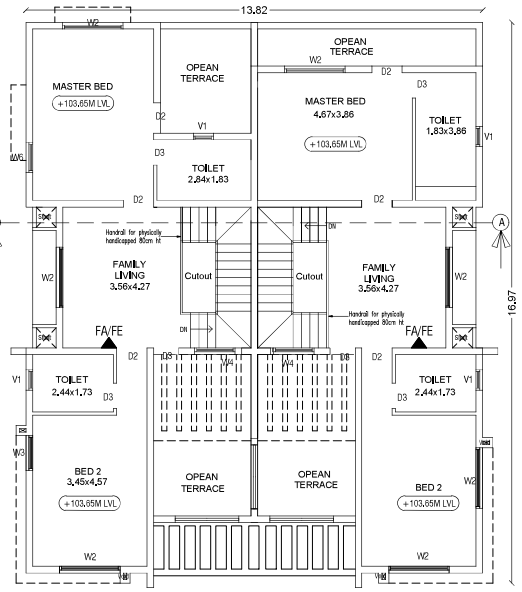

FIRST FLOOR PLAN
BLOCK-7 (VILLA)

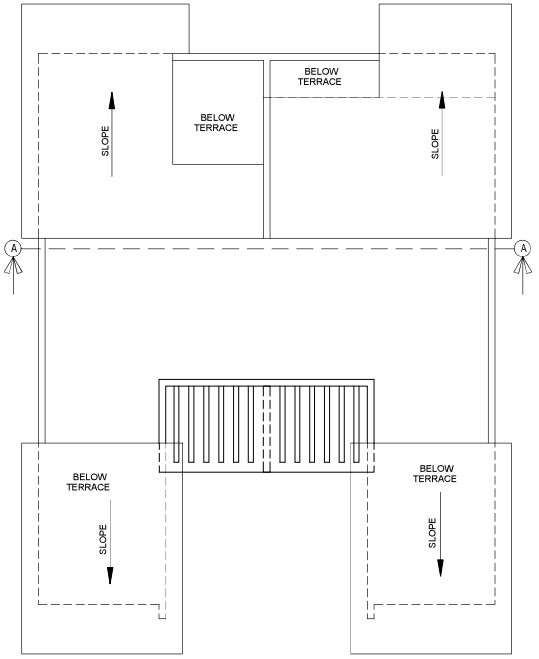

TERRACE FLOOR PLAN
BLOCK-7 (VILLA)

SHEET NO - 13

AREA DETAILS

FLOOR DETAILS	FSI AREA IN Sq.m	NON FSI AREA IN Sq.m	TOTAL AREA IN Sq.m
BLOCK -7 (VILLA BLOCK)			
GROUND FLOOR	224.43	5.77	230.20
FIRST FLOOR	169.43	57.38	226.81
TERRACE HEAD ROOM	-	12.09	12.09
TOTAL AREA	393.86	75.24	469.10

SCHEDULE OF JOINERY

D1	Door	1.20 x 2.40
D2	Door	0.90 x 2.40
D3	Door	0.76 x 2.40
W1	Window	0.76x 2.50
W2	Window	1.80 x 2.50
W3	Window	1.07 x 2.50
W6	Window	0.91 x 2.50
V1	Ventilator	0.60 x 2.40

Velammal Educational Trust
Chairman

APPLICANT

Er. R. VINOTHKUMAR, D.C.E.,
Licensed Surveyor & Civil Engineering Contractor
REGISTRATION NO. CE - MR / OCT 2019 / 03/
No. 1/127, North Street, K. Sennampatti,
THIRUMANGALAM & MADURAI-625 701
Cell: 97888 [illegible]

CONSTRUCTION ENGINEER

A. PERAMAIYAN, M.E., (Struct.), M.I.E.
REGISTERED STRUCTURAL ENGINEER
DIRECTOR OF TOWN & COUNTRY PLANNING
REGISTRATION No. COA/(TN)/3013/2021/(M)/1031
NEW No. 8 (OLD No. 4), SUBRAMANIA ROAD,
ADYAR, CHENNAI - 600 020.
E-Mail: peram@commarchitects.in
Mobile: +91 98403 78439

STRCTURAL ENGINEER

K. Cheralathan B.Arch, M.L.Arch
LA No. - COA/(TN)/CA/2019/11845
Department of Town and Country Planning
Chetpattu Associates,
13 Shanti Enclave, 25 / 71 Venkatrathna Road
R.A. Puram, Chennai 600 028
E-mail:kc - cheral.ca@gmail.com Mobile: 95410 79439

REGISTER ARCHITECT

PLAN SHOWING THE PROPOSED CONSTRUCTIONOF A VELAMMAL GLOBAL SCHOOL (INSTITUTIONAL) BUILDING IN S.NO:33/1B,2A,3,4A,4B,5,6,7,8B,9B,51/2,3,4A,5A,6A1,6B, 6C,52/1,2,3,4,53/1A,1B,1C,2A,2B,3,4A,4B,5A,5B,6,7,8,54/3A,3B,4,5,6,7,8B,9,10,55/1A1,1B,3B,56/3A,4A,57/1A,7,11B,12,58/1A1,3A,4,5,6,59/1A,3,4,5,6,7,8,9,10,11,12,13,14,15A,15B, 16,60/2A1B,2B,2C,2D,2E,3A1,3A2,3B,4,5A,5B,61/5,6,7B,8,9A,10,62/1A,1B,3A,3B,3C,3D,5A2,6B,63/1B,ANUPPANADI VILLAGE,MADURAI SOUTH TALUK, MADURAI DISTRICT

SCALE 1:100

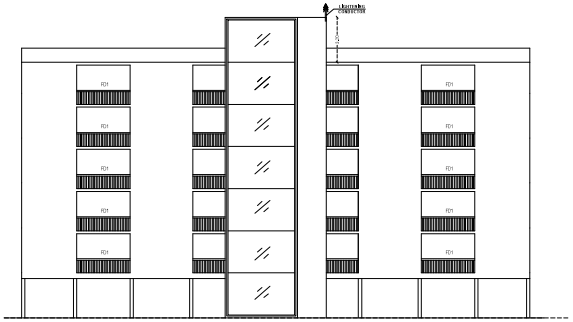

ELEVATION

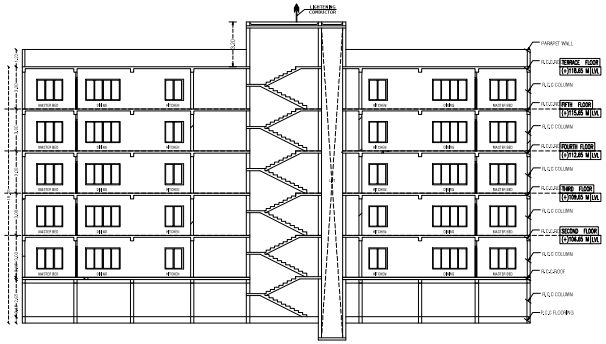

SECTION ON A-A

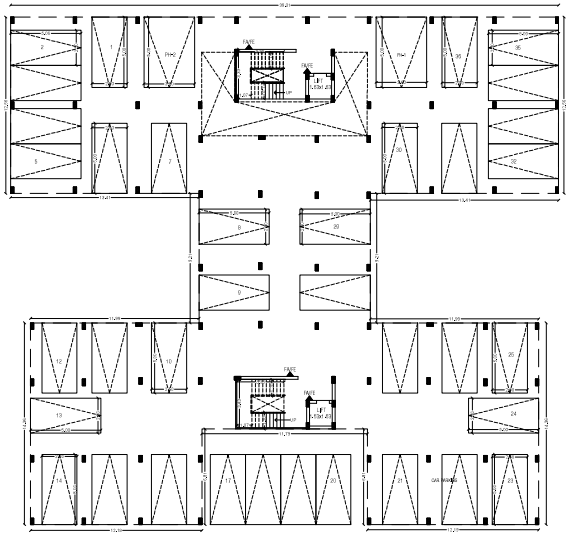

STILT FLOOR PLAN
BLOCK-8 (APARTMENT BLOCK)

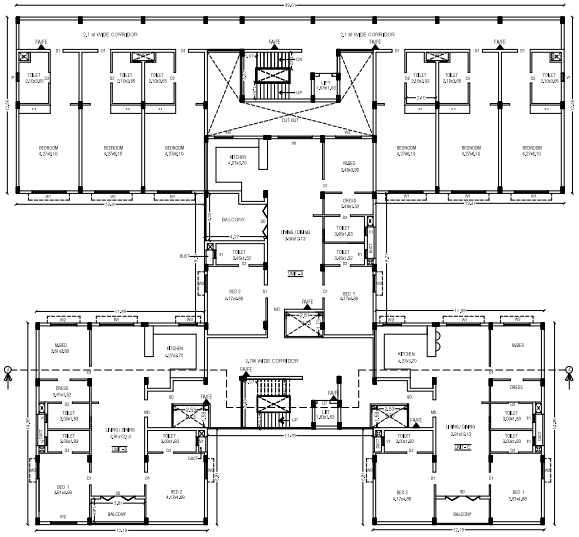

TYPICAL FIRST,SECOND,THIRD,FORTH AND FIFTH FLOOR PLAN
BLOCK-8 (APARTMENT BLOCK)
(MECHINICAL VENTILATION TO BE PROVIDED)

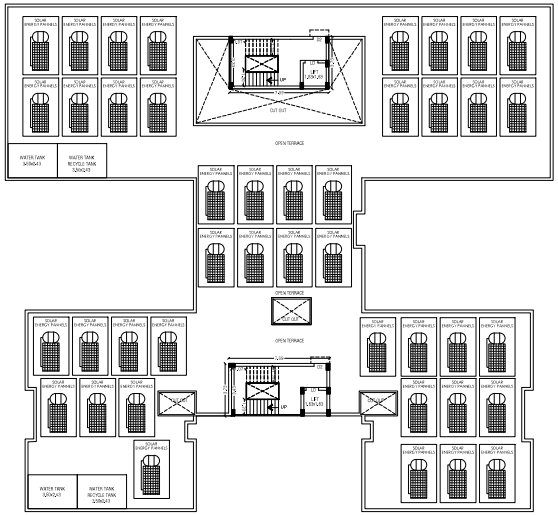

TERRACE FLOOR PLAN

SHEET NO - 14

AREA DETAILS

FLOOR DETAILS	FSI AREA IN Sq.m	NON FSI AREA IN Sq.m	TOTAL AREA IN Sq.m
BLOCK -8 (APARTMENT)			
STILT FLOOR	-	1041.51	1041.51
FIRST FLOOR	974.33	67.18	1041.51
SECOND FLOOR	974.33	67.18	1041.51
THIRD FLOOR	974.33	67.18	1041.51
FOURTH FLOOR	974.33	67.18	1041.51
FIFTH FLOOR	974.33	67.18	1041.51
TERRACE HEAD ROOM AREA	-	53.26	53.26
TOTAL AREA	4871.65	1430.67	6302.32

SCHEDULE OF JOINERY

D1	Door	1,20 x 2,40
D2	Door	0,90 x 2,40
LD	Door	1,00 x 2,40
W1	Window	1,52 x 2,50
W2	Window	1,14 x 2,50
W3	Window	1,80x 2,50
V1	Ventilator	0,60 x 2,40

Velammal Educational Trust
Chairman

APPLICANT

Er. R. VINOTHKUMAR, D.C.E.,
Licensed Surveyor & Civil Engineering Contractor
REGISTRATION NO. CE / MR / OCT/2019 / 006
No. 11/27, North Street, K. Bommampatti,
THINUMANGALAM & Na***URAI-625 701
Cell: 97****** 1119

CONSTRUCTION ENGINEER

A. PERAMAIYAN, M.E. (Struct.) M.I.E.
REGISTERED STRUCTURAL ENGINEER
DIRECTOR, PERAMAIYAN ENGINEERING CONSULTANTS
REGISTRATION No. CSA/ENG/01-1297/2003
NEW No. 31 (OLD No.14), ROSARY AVENUE ROAD,
ADYAR, CHENNAI- 600 020
E-Mail: pramen@pramengineers.in
Mobile: +91 98402 48630

STRCTURAL ENGINEER

K. Cheralathan B.Arch, M.L.Arch
LA No. - COA/KAR/A-1221/1911/845
Department of Town and Country Planning
Cheralathan Associates
13 Shanti Enclave, 23/ 71 Venkatakrishna Road
R.A. Puram, Chennai 600 028
E mail Id - cheral.ca@gmail.com Mobile- 99410 79430

REGISTER ARCHITECT

PLAN SHOWING THE PROPOSED CONSTRUCTIONOF A VELAMMAL GLOBAL SCHOOL (INSTITUTIONAL) BUILDING IN S.NO:33/1B,2A,3,4A,4B,5,6,7,8B,9B,51/2,3,4A,5A, 6A1,6B,6C,52/1,2,3,4,53/1A,1B,1C,2A,2B,3,4A,4B,5A,5B,6,7,8,54/3A,3B,4,5,6,7,8B,9,10,55/1A1,1B,3B,56/3A,4A,57/1A,7,11B,12,58/1A1,3A,4,5,6,59/1A,3,4,5,6,7,8,9,10,11, 12,13,14,15A,15B,16,60/2A1B,2B,2C,2D,2E,3A1,3A2,3B,4,5A,5B,61/5,6,7B,8,9A,10,62/1A,1B,3A,3B,3C,3D,5A2,6B,63/1B,ANUPPANADI VILLAGE,MADURAI SOUTH TALUK, MADURAI DISTRICT

SCALE 1:100



ELEVATION

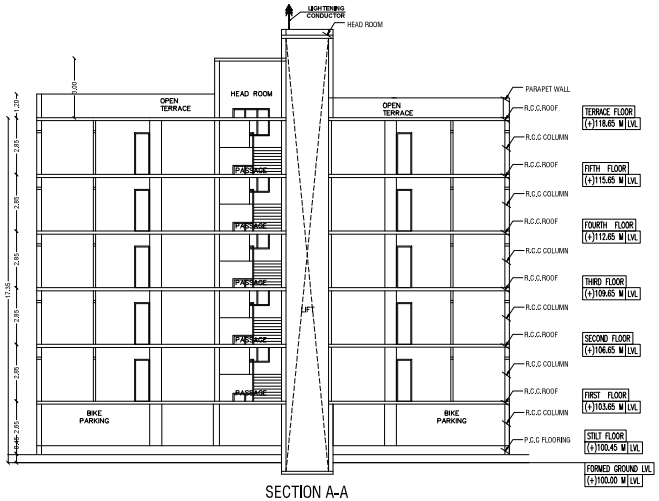

SECTION A-A

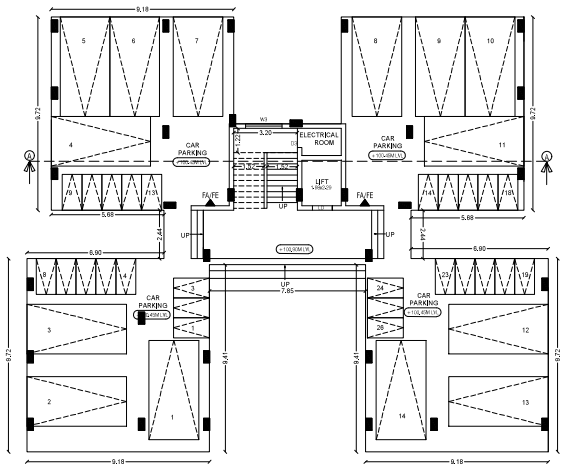

STILT FLOOR PLAN
BLOCK-9

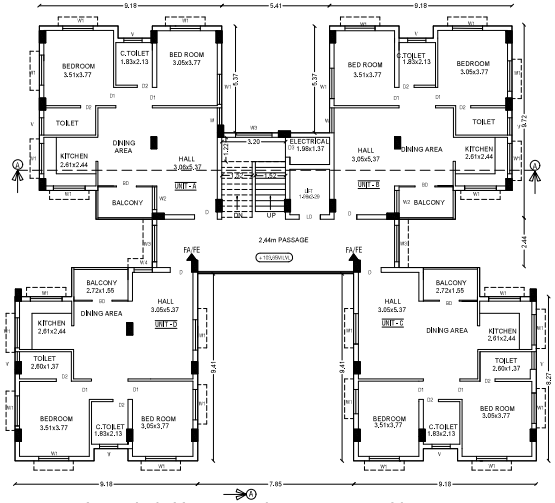

TYPICAL FIRST,SECOND,THIRD,FORTH AND FIFTH FLOOR PLAN
BLOCK-9 (APARTMENT BLOCK)
(MECHINICAL VENTILATION TO BE PROVIDED)

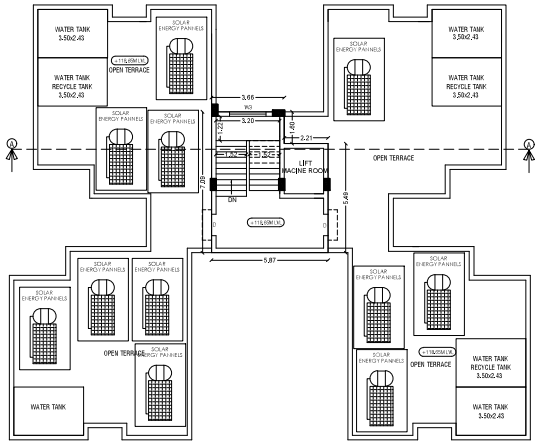

TERRACE FLOOR PLAN

SHEET NO - 15

AREA DETAILS

FLOOR DETAILS	FSI AREA IN Sq.m	NON FSI AREA IN Sq.m	TOTAL AREA IN Sq.m
BLOCK -9 (APARTMENT)			
STILT FLOOR	-	413.02	413.02
FIRST FLOOR	392.39	-	392.39
SECOND FLOOR	392.39	-	392.39
THIRD FLOOR	392.39	-	392.39
FOURTH FLOOR	392.39	-	392.39
FIFTH FLOOR	392.39	-	392.39
TERRACE HEAD ROOM AREA	-	41.58	41.58
TOTAL AREA	1961.95	454.60	2416.55

SCHEDULE OF JOINERY

D1	Door	1.20 x 2.40
D2	Door	0.90 x 2.40
LD	Door	1.00 x 2.40
W1	Window	1.52 x 2.50
W2	Window	1.14 x 2.50
W3	Window	1.80x 2.50
V1	Ventilator	0.60 x 2.40

Velammal Educational Trust
Chairman

APPLICANT

Er. R. VINOTHKUMAR, D.C.E.,
Licensed Surveyor & Civil Engineering Contractor
REGISTRATION NO. CE / MR / OCT 2019 / 030
No. 1/127, North Street, K. Somampatti,
THIRUMANGALAM & Mail TO MURAI-625 706
Cell: 97884 11119

CONSTRUCTION ENGINEER

A. PERAMANIAN, M.E., (Struct.) M.I.E.
REGISTERED STRUCTURAL ENGINEER
DIRECTOR OF TOWN & COUNTRY PLANNING
REGISTRATION No. CS/LRS/RSH-0373/2021
NEW No. 31 (OLD No.14), ISSAIAH AVENUE ROAD,
KODAMBAKKAM, CHENNAI-600 024.
E-MAIL: peram@chennaigis.org.in
Mobile: +91 93803 49609

STRCTURAL ENGINEER

K Cheralathan B Arch, M L Arch
LA No. - COA/R/NRA/CH-02/2019/5845
Department of Town and Country Planning
Chanakkan Associates
13 Shanti Enclave, 25/71 Venkatakrishna Road
R.A. Puram, Chennai 600 028
E mail id – cheral.ca@gmail.com Mobile- 98410 79436

REGISTER ARCHITECT

PLAN SHOWING THE PROPOSED CONSTRUCTIONOF A VELAMMAL GLOBAL SCHOOL (INSTITUTIONAL) BUILDING IN S.NO:33/1B,2A,3,4A,4B,5,6,7,8B,9B,51/2,3,4A,5A, 6A1,6B,6C,52/1,2,3,4,53/1A,1B,1C,2A,2B,3,4A,4B,5A,5B,6,7,8,54/3A,3B,4,5,6,7,8B,9,10,55/1A1,1B,3B,56/3A,4A,57/1A,7,11B,12,58/1A1,3A,4,5,6,59/1A,3,4,5,6,7,8,9,10,11,12,13, 14,15A,15B,16,60/2A1B,2B,2C,2D,2E,3A1,3A2,3B,4,5A,5B,61/5,6,7B,8,9A,10,62/1A,1B,3A,3B,3C,3D,5A2,6B,63/1B,ANUPPANADI VILLAGE,MADURAI SOUTH TALUK, MADURAI DISTRICT

SCALE 1:100



ELEVATION

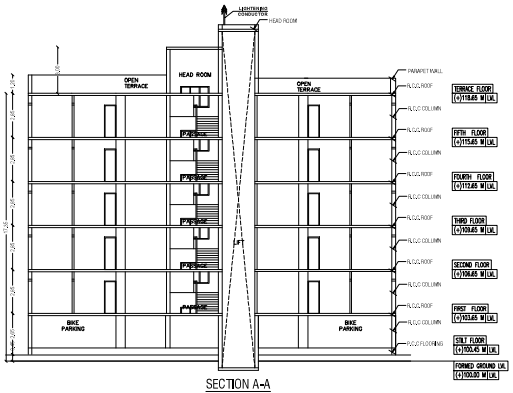

SECTION A-A

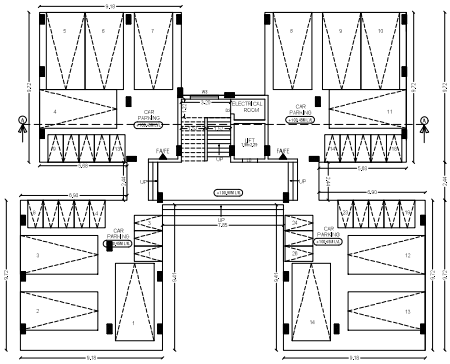

STILT FLOOR PLAN
BLOCK-10

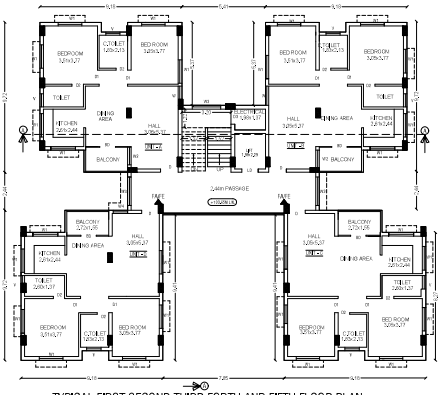

TYPICAL FIRST,SECOND,THIRD,FORTH AND FIFTH FLOOR PLAN
BLOCK-10 (APARTMENT BLOCK)
(MECHINICAL VENTILATION TO BE PROVIDED)

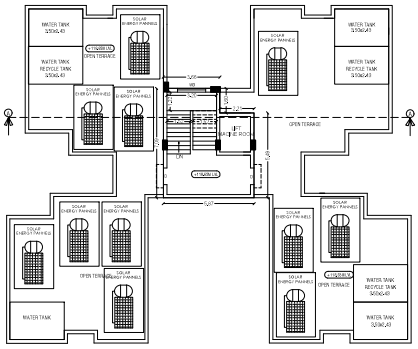

TERRACE FLOOR PLAN

SHEET NO - 16

AREA DETAILS

FLOOR DETAILS	FSI AREA IN Sq.m	NON FSI AREA IN Sq.m	TOTAL AREA IN Sq.m
BLOCK -10 (APARTMENT)			
STILT FLOOR	-	413.02	413.02
FIRST FLOOR	392.39	-	392.39
SECOND FLOOR	392.39	-	392.39
THIRD FLOOR	392.39	-	392.39
FOURTH FLOOR	392.39	-	392.39
FIFTH FLOOR	392.39	-	392.39
TERRACE HEAD ROOM AREA	-	41.58	41.58
TOTAL AREA	1961.95	454.60	2416.55

SCHEDULE OF JOINERY

D1	Door	1.20 x 2.40
D2	Door	0.90 x 2.40
LD	Door	1.00 x 2.40
W1	Window	1.52 x 2.50
W2	Window	1.14 x 2.50
W3	Window	1.80x 2.50
V1	Ventilator	0.60 x 2.40

Velammal Educational Trust
Chairman

APPLICANT

Er. R. VINOTHKUMAR, B.E.,C.E.,
Licensed Surveyor & Civil Engineering Contractor
Regn. No. 1/1127/2010 Dt. 10.12.2010 Valid upto 2020
No. 11/27, North Street, N. Sooriyampatti,
THIRUMANGALAM & M.T.P.NAGAR (TP)
Cell: 97882 119

CONSTRUCTION ENGINEER

A. PERIYANNAN, M.E., (Struct.), M.I.S.E.
TECHNO GRADE STRUCTURAL CONSULTANTS
DIRECTOR OF TOWN & COUNTRY PLANNING
(Retd.)
Chief Planning Officer, CMDA
160 No. 31 (Old No. 16), EGMORE HIGH ROAD,
CHENNAI - 600 008.
E-Mail: periyannan@hotmail.com
Mobile: +91 93822 49200

STRCTURAL ENGINEER

K. Cheralaitham B.Arch., M.L.Arch
(Alfa - COLUMBIA)(NCEP/2011/845)
Department of Town and Country Planning
Chetpattan Associates
13, Third Avenue, 25 (T) Ashtalakshmi Road
R.A. Puram, Chennai 600 028
E-mail id - cheral.ca@gmail.com Mobile: 9841278439

REGISTER ARCHITECT

PLAN SHOWING THE PROPOSED CONSTRUCTIONOF A VELAMMAL GLOBAL SCHOOL (INSTITUTIONAL) BUILDING IN S.NO:33/1B,2A,3,4A,4B,5,6,7,8B,9B,51/2,3,4A,5A,6A1,6B,6C,52/1,2,3,4,53/1A,1B,1C,2A,2B,3,4A,4B,5A,5B,6,7,8,54/3A,3B,4,5,6,7,8B,9,10,55/1A1,1B,3B,56/3A,4A,57/1A,7,11B,12,58/1A1,3A,4,5,6,59/1A,3,4,5,6,7,8,9,10,11,12,13,14,15A,15B,16,60/2A1B,2B,2C,2D,2E,3A1,3A2,3B,4,5A,5B,61/5,6,7B,8,9A,10,62/1A,1B,3A,3B,3C,3D,5A2,6B,63/1B,ANUPPANADI VILLAGE,MADURAI SOUTH TALUK, MADURAI DISTRICT

SCALE 1:100

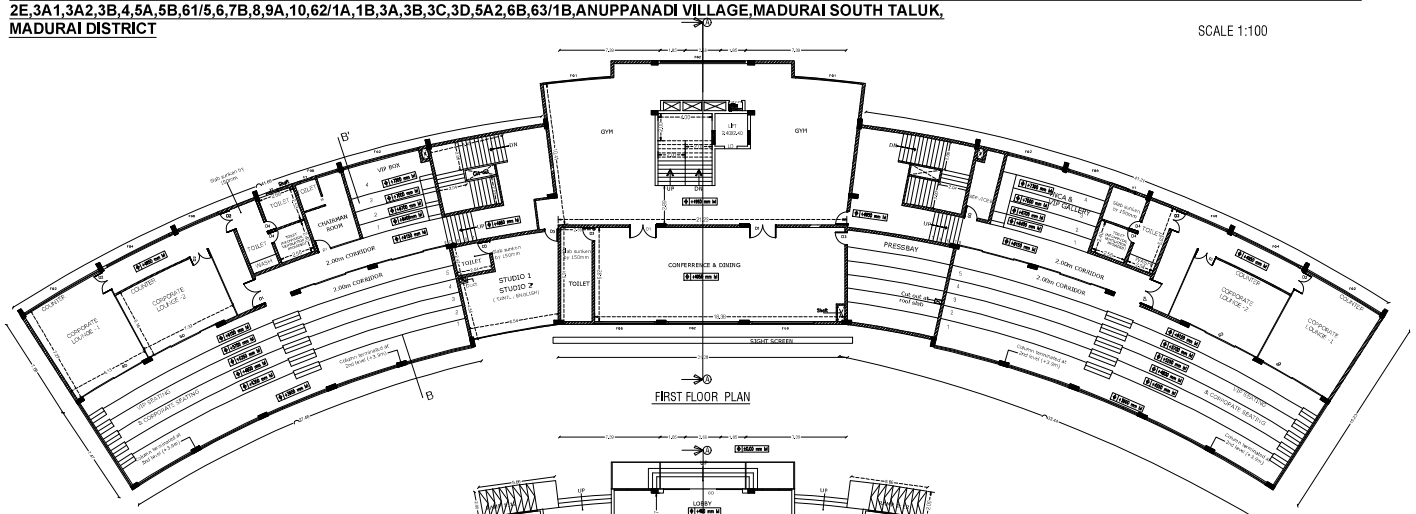

FIRST FLOOR PLAN

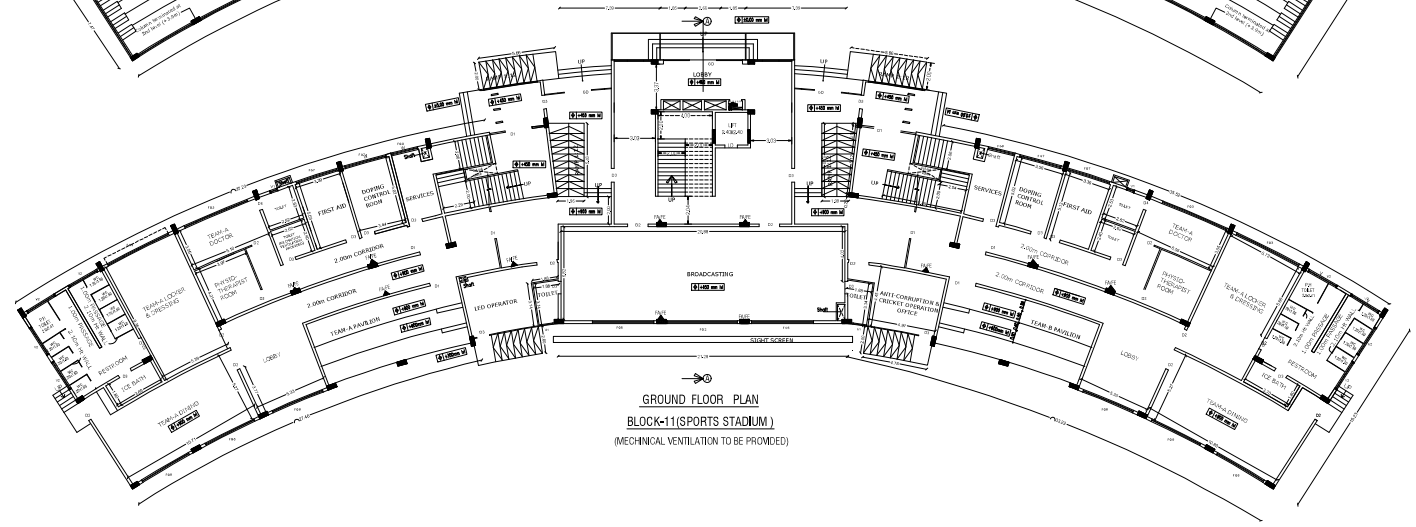

GROUND FLOOR PLAN

BLOCK-11(SPORTS STADIUM)

(MECHINICAL VENTILATION TO BE PROMDED)

SHEET NO - 17

AREA DETAILS

FLOOR DETAILS	FSI AREA IN Sq.m	NON FSI AREA IN Sq.m	TOTAL AREA IN Sq.m
BLOCK -11(SPORTS STADIUM)			
GROUND FLOOR	1614.68	-	1614.68
FIRST FLOOR	1555.27	-	1555.27
SECOND FLOOR	523.99	-	523.99
THIRD FLOOR	523.99	-	523.99
TOTAL AREA	4217.93	-	4217.93

SCHEDULE OF JOINERY

D1	Door	2.00 x 2.40
D2	Door	1.50 x 2.40
D3	Door	1.00 x 2.40
D4	Door	0.80 x 2.40
LD	Door	1.00 x 2.40
V1	Ventilator	0.60 x 0.60
V2	Ventilator	2.40 x 0.60
FG2	FIXED GLASS	6.27 x 2.40
FG4	FIXED GLASS	5.12 x 2.40
FG6	FIXED GLASS	3.58 x 2.40
FG8	FIXED GLASS	3.15 x 2.40

Velammal Educational Trust
Chairman

APPLICANT

CONSTRUCTION ENGINEER

STRCTURAL ENGINEER

REGISTER ARCHITECT

PLAN SHOWING THE PROPOSED CONSTRUCTIONOF A VELAMMAL GLOBAL SCHOOL (INSTITUTIONAL) BUILDING IN S.NO:33/1B,2A,3,4A,4B,5,6,7,8B,9B,51/2,3,4A,5A,6A1,6B,6C,52/1,2,3,4, 53/1A,1B,1C,2A,2B,3,4A,4B,5A,5B,6,7,8,54/3A,3B,4,5,6,7,8B,9,10,55/1A1,1B,3B,56/3A,4A,57/1A,7,11B,12,58/1A1,3A,4,5,6,59/1A,3,4,5,6,7,8,9,10,11,12,13,14,15A,15B, 16,60/2A1B,2B,2C,2D,2E,3A1,3A2,3B,4,5A,5B,61/5,6,7B,8,9A,10,62/1A,1B,3A,3B,3C,3D,5A2,6B,63/1B,ANUPPANADI VILLAGE,MADURAI SOUTH TALUK,MADURAI DISTRICT

SCALE 1:100

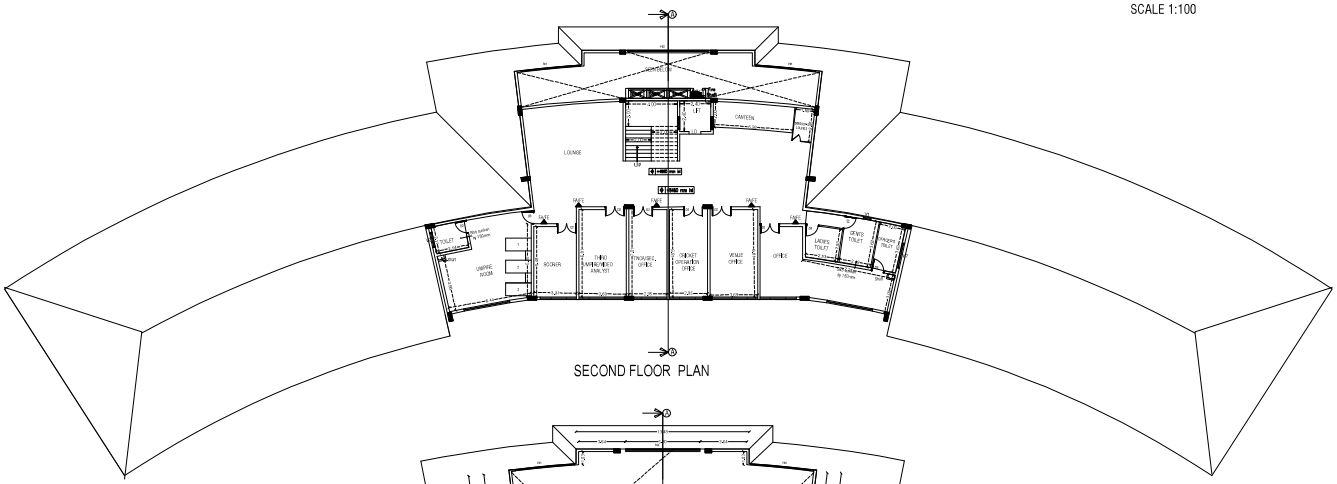

SECOND FLOOR PLAN

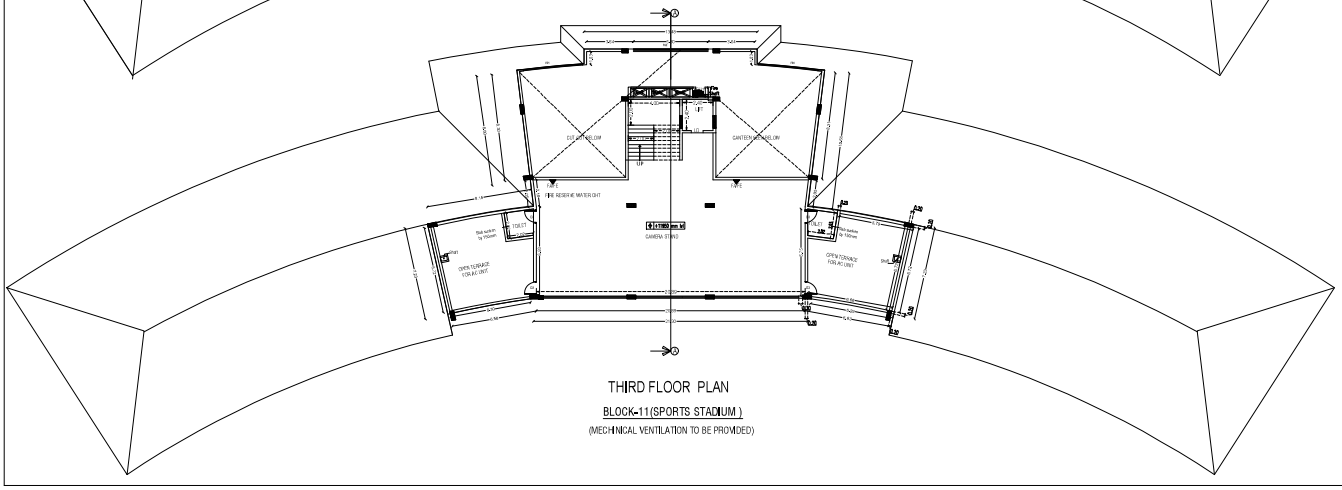

THIRD FLOOR PLAN

BLOCK-11(SPORTS STADIUM)

(MECHNICAL VENTILATION TO BE PROVIDED)

SHEET NO - 18

AREA DETAILS

FLOOR DETAILS	FSI AREA IN Sq.m	NON FSI AREA IN Sq.m	TOTAL AREA IN Sq.m
BLOCK -11(SPORTS STADIUM)			
GROUND FLOOR	1614.68	-	1614.68
FIRST FLOOR	1555.27	-	1555.27
SECOND FLOOR	523.99	-	523.99
THIRD FLOOR	523.99	-	523.99
TOTAL AREA	4217.93	-	4217.93

SCHEDULE OF JOINERY

D1	Door	2.00 x 2.40
D2	Door	1.50 x 2.40
D3	Door	1.00 x 2.40
D4	Door	0.80 x 2.40
LD	Door	1.00 x 2.40
V1	Ventilator	0.60 x 2.40
V2	Ventilator	2.40 x 2.40

Velammal Educational Trust
Chairman

APPLICANT

CONSTRUCTION ENGINEER

STRCTURAL ENGINEER

REGISTER ARCHITECT

PLAN SHOWING THE PROPOSED CONSTRUCTIONOF A VELAMMAL GLOBAL SCHOOL (INSTITUTIONAL) BUILDING IN S.NO:33/1B,2A,3,4A,4B,5,6,7,8B,9B,51/2,3,4A,5A,6A1,6B,6C,52/1,2,3,4, 53/1A,1B,1C,2A,2B,3,4A,4B,5A,5B,6,7,8,54/3A,3B,4,5,6,7,8B,9,10,55/1A1,1B,3B,56/3A,4A,57/1A,7,11B,12,58/1A1,3A,4,5,6,59/1A,3,4,5,6,7,8,9,10,11,12,13,14,15A,15B,16,60/2A 1B,2B,2C,2D,2E,3A1,3A2,3B,4,5A,5B,61/5,6,7B,8,9A,10,62/1A,1B,3A,3B,3C,3D,5A2,6B,63/1B,ANUPPANADI VILLAGE,MADURAI SOUTH TALUK,MADURAI DISTRICT

SCALE 1:100

SHEET NO - 19

AREA DETAILS

FLOOR DETAILS	FSI AREA IN Sq.m	NON FSI AREA IN Sq.m	TOTAL AREA IN Sq.m
BLOCK -11(SPORTS STADIUM)			
GROUND FLOOR	1614.68	-	1614.68
FIRST FLOOR	1555.27	-	1555.27
SECOND FLOOR	523.99	-	523.99
THIRD FLOOR	523.99	-	523.99
TOTAL AREA	4217.93	-	4217.93

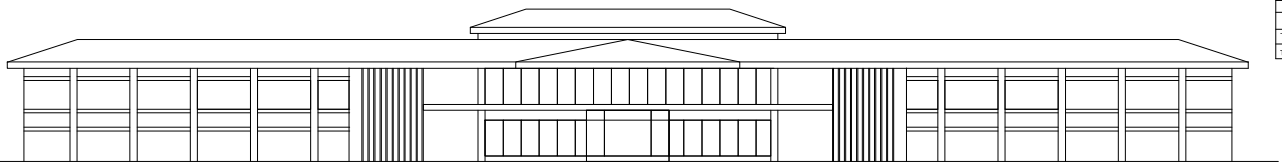

FRONT ELEVATION

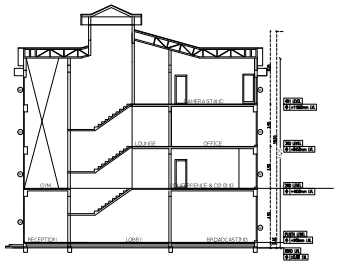

SECTION- AA'

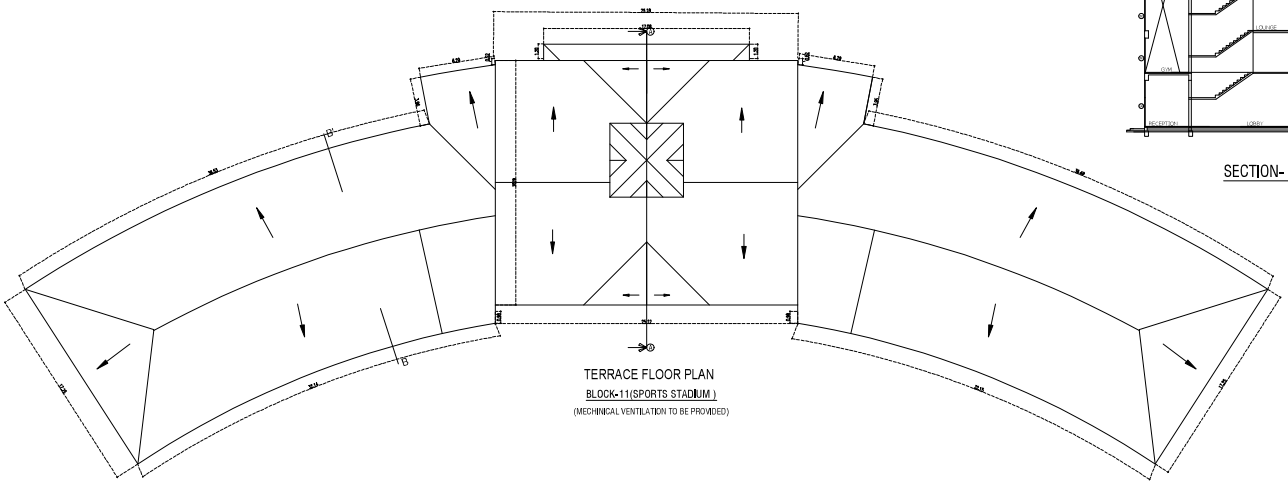

TERRACE FLOOR PLAN

BLOCK-11(SPORTS STADIUM)

(MECHINICAL VENTILATION TO BE PROVIDED)

Velammal Educational Trust

Chairman

APPLICANT

CONSTRUCTION ENGINEER

STRCTURAL ENGINEER

REGISTER ARCHITECT

PLAN SHOWING THE PROPOSED CONSTRUCTIONOF A VELAMMAL GLOBAL SCHOOL (INSTITUTIONAL) BUILDING IN S.NO:33/1B,2A, 3,4A,4B,5,6,7,8B,9B,51/2,3,4A,5A,6A1,6B,6C,52/1,2,3,4,53/1A,1B,1C,2A,2B,3,4A,4B,5A,5B,6,7,8,54/3A,3B,4,5,6,7,8B,9, 10,55/1A1,1B,3B,56/3A,4A,57/1A,7,11B,12,58/1A1,3A,4,5,6,59/1A,3,4,5,6,7,8,9,10,11,12,13,14,15A,15B,16,60/2A1B,2B,2C,2D,2E,3A1, 3A2,3B,4,5A,5B,61/5,6,7B,8,9A,10,62/1A,1B,3A,3B,3C,3D,5A2,6B,63/1B,ANUPPANADI VILLAGE,MADURAI SOUTH TALUK, MADURAI DISTRICT

SCALE 1:100

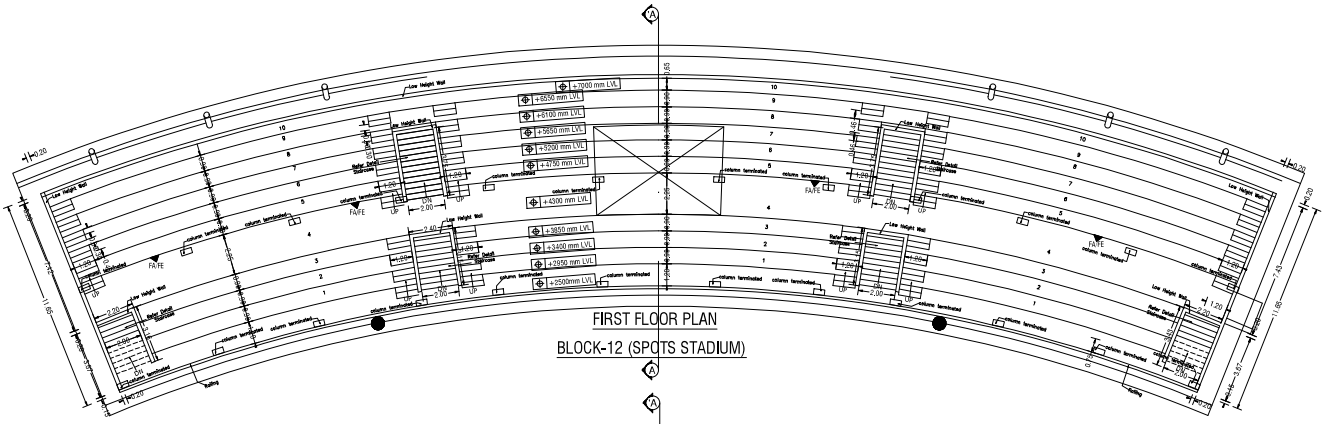

FIRST FLOOR PLAN

BLOCK-12 (SPOTS STADIUM)

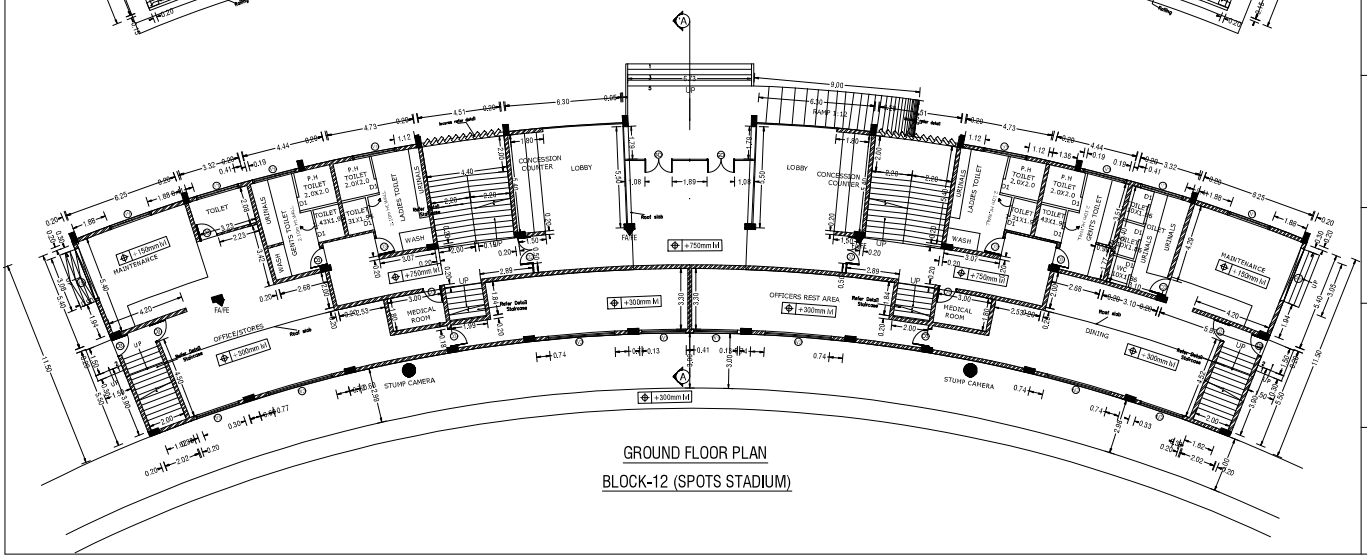

GROUND FLOOR PLAN

BLOCK-12 (SPOTS STADIUM)

			SHEET NO - 20
AREA DETAILS			
FLOOR DETAILS	FSI AREA IN Sq.m	NON FSI AREA IN Sq.m	TOTAL AREA IN Sq.m
BLOCK -12(SPORTS STADIUM)			
GROUND FLOOR	925.66	-	925.66
FIRST FLOOR	878.97	-	878.97
TOTAL AREA	1804.63	-	1804.63

SCHEDULE OF JOINERY

D1	Door	2.00 x 2.40
D2	Door	1.50 x 2.40
D3	Door	1.00 x 2.40
D4	Door	0.80 x 2.40
W1	Window	2.40 x 1.52
W2	Window	3.60 x 1.52
W3	Window	2.40 x 1.52
LD	Door	1.00 x 2.40
V1	Ventilator	2.25 x 0.60

Velammal Educational Trust

Chairman

APPLICANT

Er. S. VINAYAGAMARI, B.E.(Civil),
Licensed Surveyor & Valuer, Civil Engineering Contractor
REGISTRATION NO. CE / MR / LC/7219 / 004
No. 1/127, North Street, K. Sonnampatti,
Thirumangalam & MOBILE NO.

CONSTRUCTION ENGINEER

A. PERIAMAYAN, B.E., (Struct) M.I.E.
REGISTERED STRUCTURAL ENGINEER
DIRECTOR OF TOWN & COUNTRY PLANNING
RECOGNITION No. CE&P/STC/2019/0703
NEW No. 1 (OLD No.14), GODHAT AVENUE ROAD,
ADYAR, CHENNAI-600 020.
EMAIL:

STRCTURAL ENGINEER

K Cheralathan B.Arch, M.L.Arch
LA No. - COUNCIL/RAC/+/2019/1845
Retd Chief Town and Country Planning
Cheralathan Associates
13 Shanti Enclave, 25/171 Kotturpuram Road
R.A.Puram, Chennai 600 028
E mail id – chera.ca@gmail.com Mobile- 98410 79439

REGISTER ARCHITECT

SHEET NO - 21

PLAN SHOWING THE PROPOSED CONSTRUCTIONOF A VELAMMAL GLOBAL SCHOOL (INSTITUTIONAL) BUILDING IN S.NO:33/1B,2A,3,4A,4B,5,6,7,8B,9B,51/2,3,4A,5A, 6A1,6B,6C,52/1,2,3,4,53/1A,1B,1C,2A,2B,3,4A,4B,5A,5B,6,7,8,54/3A,3B,4,5,6,7,8B,9,10,55/1A1,1B,3B,56/3A,4A,57/1A,7,11B,12,58/1A1,3A,4,5,6,59/1A,3,4,5,6,7,8,9,10,11, 12,13,14,15A,15B,16,60/2A1B,2B,2C,2D,2E,3A1,3A2,3B,4,5A,5B,61/5,6,7B,8,9A,10,62/1A,1B,3A,3B,3C,3D,5A2,6B,63/1B,ANUPPANADI VILLAGE,MADURAI SOUTH TALUK, MADURAI DISTRICT

SCALE 1:100

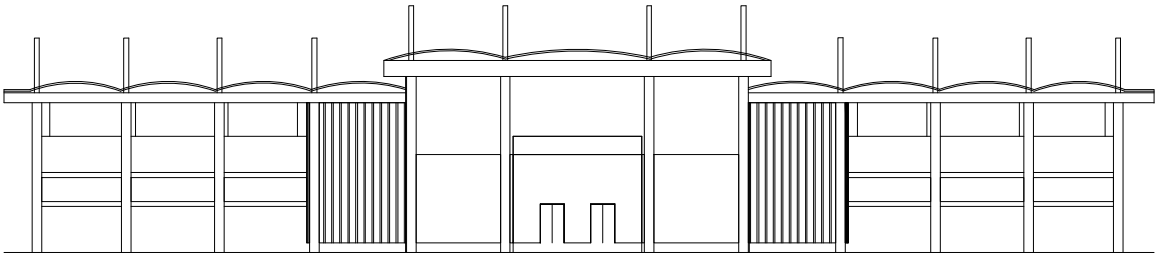

FRONT ELEVATION

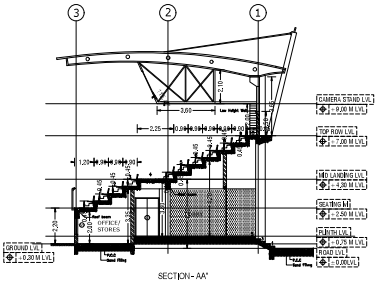

SECTION - AA'

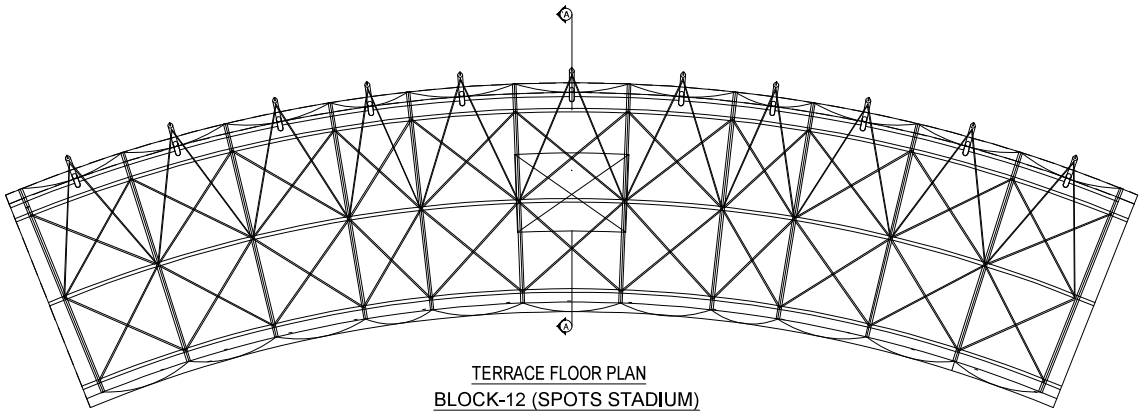

TERRACE FLOOR PLAN
BLOCK-12 (SPOTS STADIUM)

AREA DETAILS			
FLOOR DETAILS	FSI AREA IN Sq.m	NON FSI AREA IN Sq.m	TOTAL AREA IN Sq.m
BLOCK -12(SPORTS STADIUM)			
GROUND FLOOR	925.66	-	925.66
FIRST FLOOR	878.97	-	878.97
TOTAL AREA	1804.63	-	1804.63

Velammal Educational Trust Chairman APPLICANT	CONSTRUCTION ENGINEER
STRCTURAL ENGINEER	REGISTER ARCHITECT

PLAN SHOWING THE PROPOSED CONSTRUCTIONOF A VELAMMAL GLOBAL SCHOOL (INSTITUTIONAL) BUILDING IN S.NO:33/1B,2A,3,4A,4B,5,6,7,8B,9B,51/2,3,4A, 5A,6A1,6B,6C,52/1,2,3,4,53/1A,1B,1C,2A,2B,3,4A,4B,5A,5B,6,7,8,54/3A,3B,4,5,6,7,8B,9,10,55/1A1,1B,3B,56/3A,4A,57/1A,7,11B,12,58/1A1,3A,4,5,6,59/1A,3,4,5,6,7,8,9,10,11, 12,13,14,15A,15B,16,60/2A1B,2B,2C,2D,2E,3A1,3A2,3B,4,5A,5B,61/5,6,7B,8,9A,10,62/1A,1B,3A,3B,3C,3D,5A2,6B,63/1B,ANUPPANADI VILLAGE,MADURAI SOUTH TALUK, MADURAI DISTRICT

SCALE 1:100

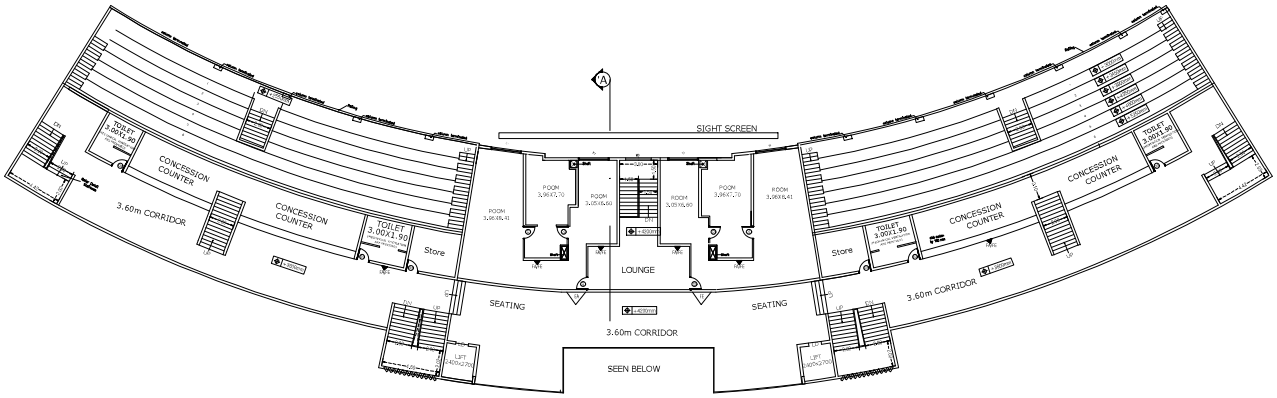

FIRST FLOOR PLAN

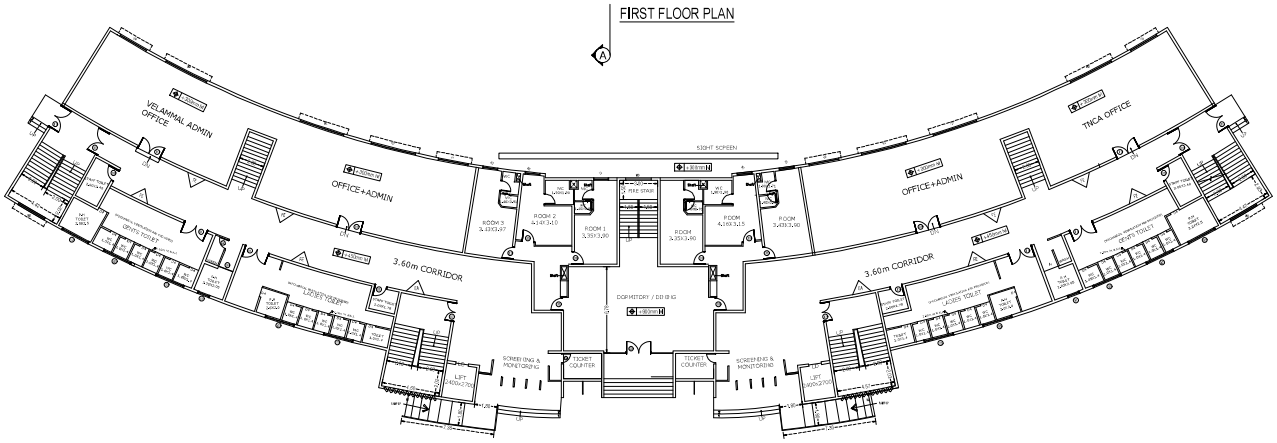

GROUND FLOOR PLAN

BLOCK-13

SHEET NO - 22

AREA DETAILS

FLOOR DETAILS	FSI AREA IN Sq.m	NON FSI AREA IN Sq.m	TOTAL AREA IN Sq.m
BLOCK -13(SPORTS STADIUM)			
GROUND FLOOR	1655.32	-	1655.32
FIRST FLOOR	1628.78	-	1628.78
SECOND FLOOR	1658.62	-	1658.62
THIRD FLOOR	1658.62	-	1658.62
TOTAL AREA	6601.34	-	6601.34

SCHEDULE OF JOINERY

D1	Door	2.00 x 2.40
D2	Door	1.50 x 2.40
D3	Door	1.00 x 2.40
D4	Door	0.90 x 2.40
W1	Window	2.40 x 1.52
W2	Window	3.60 x 1.52
W3	Window	1.12 x 1.52
LD	Lift Door	1.00 x 2.40
V1	Ventilator	0.60 x 2.40
V2	Ventilator	2.40 x 2.40

Velammal Educational Trust
Chairman

APPLICANT

Er. R. VINOTHKUMAR, B.E.,C.E.,
Licensed Surveyor & Civil Engineering Contractor
REGISTRATION NO. CE - MR / OCT2019 / 136
No. 1/127, North Street, K. Sonnampatti,
Thirumangalam & Ref.No.RA/4425 /01
Cell: 97882 ..119

CONSTRUCTION ENGINEER

A. PERIAMAYAN, M.E., (Struct.) M.I.E.
REGISTERED STRUCTURAL ENGINEER
DIRECTOR OF TOWN & COUNTRY PLANNING
REGISTRATION No. CE/STR/0191/2019/R1521
REF.No.RA/STR/0191/2019/R1521
ADYAR, CHENNAI-600 020.
Mobile: +91 98403 48455

STRCTURAL ENGINEER

K Cheralathan B Arch, M L Arch
LA No : COUN/R/KA/A-4/2018/1945
Department of Town and Country Planning
Chanakyan Associates
10 Shanti Enclave, 20 (71) Venkatakrishna Road
R A Puram, Chennai 600 028
E mail Id :- chesd.ca@gmail.com Mobile 98410 79436

REGISTER ARCHITECT

PLAN SHOWING THE PROPOSED CONSTRUCTIONOF A VELAMMAL GLOBAL SCHOOL (INSTITUTIONAL) BUILDING IN S.NO:33/1B,2A,3,4A,4B,5,6,7,8B,9B,51/2,3,4A, 5A,6A1,6B,6C,52/1,2,3,4,53/1A,1B,1C,2A,2B,3,4A,4B,5A,5B,6,7,8,54/3A,3B,4,5,6,7,8B,9,10,55/1A1,1B,3B,56/3A,4A,57/1A,7,11B,12,58/1A1,3A,4,5,6,59/1A,3,4,5,6,7,8,9,10,11, 12,13,14,15A,15B,16,60/2A1B,2B,2C,2D,2E,3A1,3A2,3B,4,5A,5B,61/5,6,7B,8,9A,10,62/1A,1B,3A,3B,3C,3D,5A2,6B,63/1B,ANUPPANADI VILLAGE,MADURAI SOUTH TALUK, MADURAI DISTRICT

SCALE 1:100

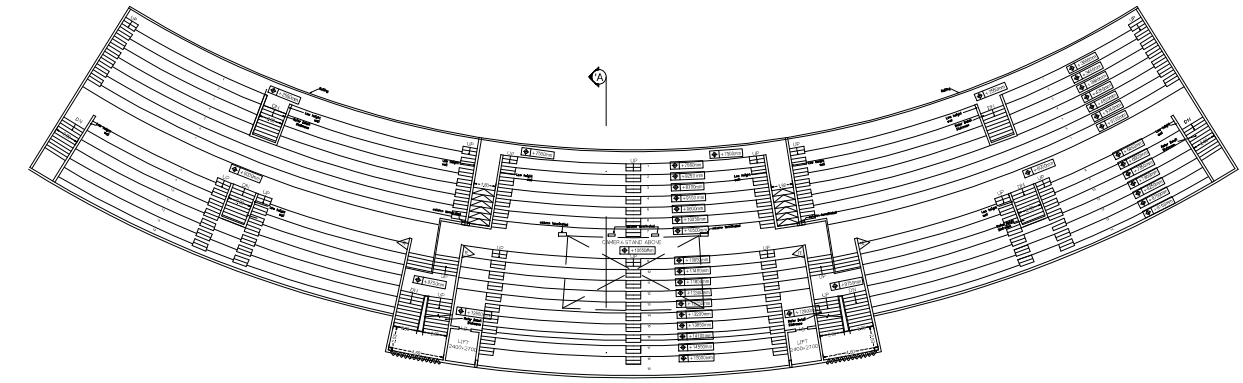

THIRD FLOOR PLAN

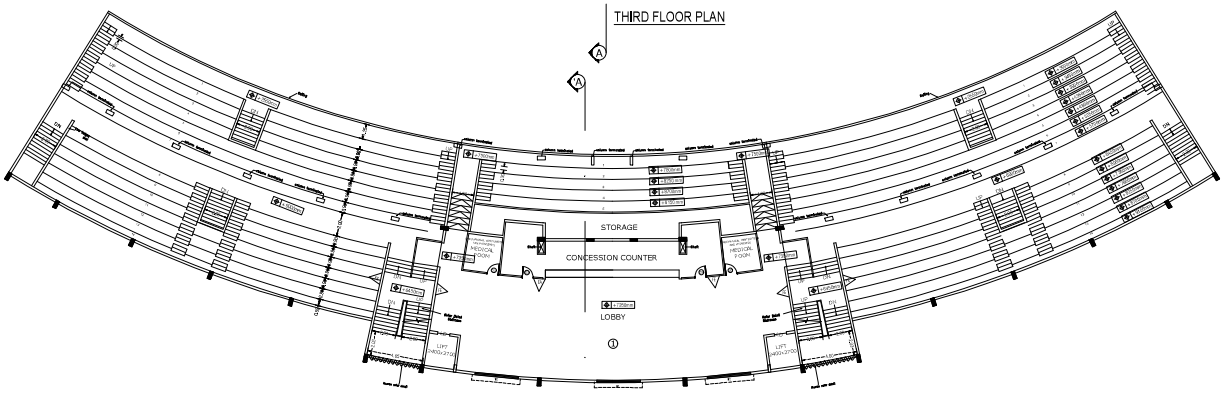

SECOND FLOOR PLAN

SHEET NO - 23

AREA DETAILS

FLOOR DETAILS	FSI AREA IN Sq.m	NON FSI AREA IN Sq.m	TOTAL AREA IN Sq.m
BLOCK -13(SPORTS STADIUM)			
GROUND FLOOR	1655.32	-	1655.32
FIRST FLOOR	1628.78	-	1628.78
SECOND FLOOR	1658.62	-	1658.62
THIRD FLOOR	1658.62	-	1658.62
TOTAL AREA	6601.34	-	6601.34

SCHEDULE OF JOINERY

D1	Door	2.00 x 2.40
D2	Door	1.50 x 2.40
D3	Door	1.00 x 2.40
D4	Door	0.80 x 2.40
W2	Window	3.60 x 1.52
LD	Door	1.00 x 2.40
V1	Ventilator	0.60 x 2.40
V2	Ventilator	2.40 x 2.40

Velammal Educational Trust
Chairman

APPLICANT

CONSTRUCTION ENGINEER

STRCTURAL ENGINEER

REGISTER ARCHITECT

PLAN SHOWING THE PROPOSED CONSTRUCTIONOF A VELAMMAL GLOBAL SCHOOL (INSTITUTIONAL) BUILDING IN S.NO:33/1B,2A,3,4A,4B,5,6,7,8B,9B,51/2,3,4A,5A, 6A1,6B,6C,52/1,2,3,4,53/1A,1B,1C,2A,2B,3,4A,4B,5A,5B,6,7,8,54/3A,3B,4,5,6,7,8B,9,10,55/1A1,1B,3B,56/3A,4A,57/1A,7,11B,12,58/1A1,3A,4,5,6,59/1A,3,4,5,6,7,8,9,10,11,12,13,14,15A,15B, 16,60/2A1B,2B,2C,2D,2E,3A1,3A2,3B,4,5A,5B,61/5,6,7B,8,9A,10,62/1A,1B,3A,3B,3C,3D,5A2,6B,63/1B,ANUPPANADI VILLAGE,MADURAI SOUTH TALUK, MADURAI DISTRICT

SHEET NO - 24

SCALE 1:100

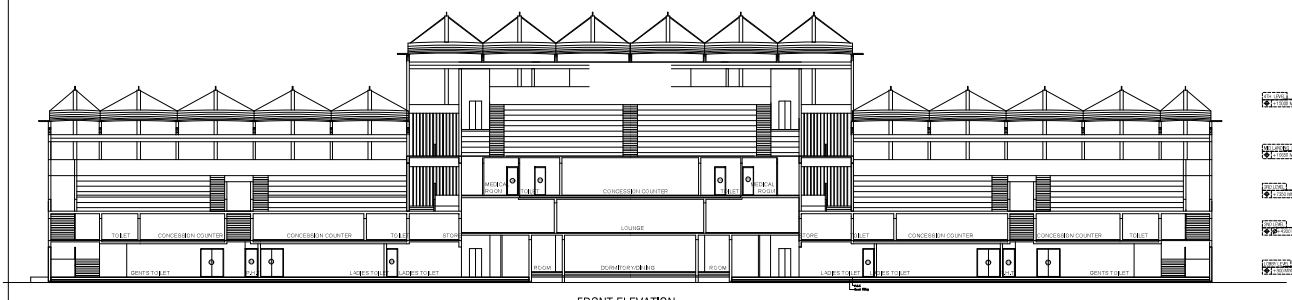

FRONT ELEVATION

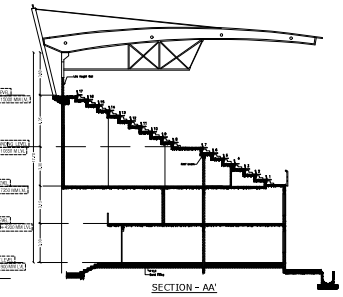

SECTION – AA'

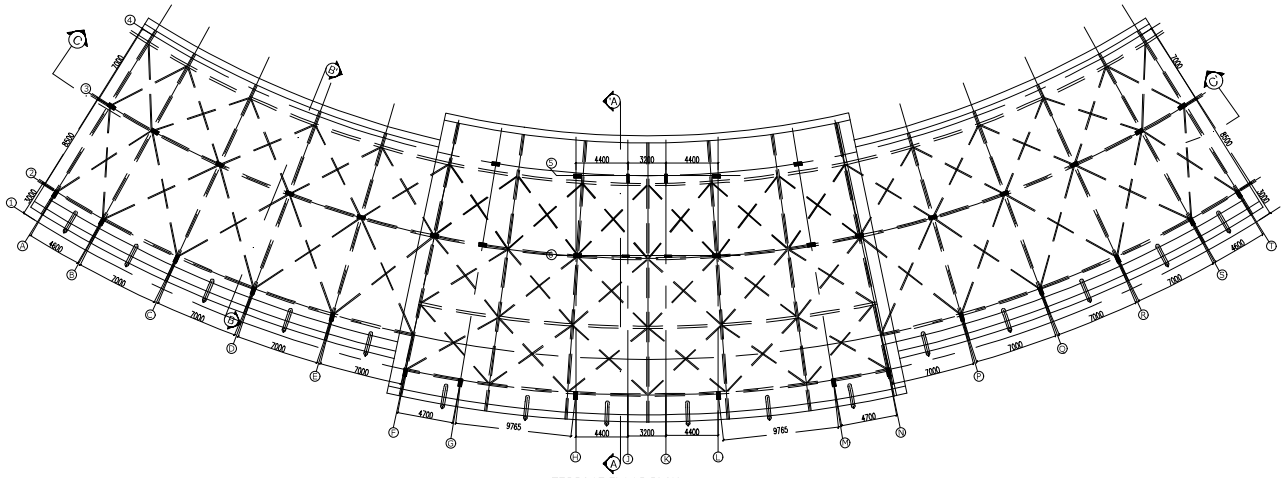

TERRACE FLOOR PLAN

BLOCK -13(SPORTS STADIUM)			
GROUND FLOOR	1655.32	-	1655.32
FIRST FLOOR	1628.78	-	1628.78
SECOND FLOOR	1658.62	-	1658.62
THIRD FLOOR	1658.62	-	1658.62
TOTAL AREA	6601.34	-	6601.34

SCHEDULE OF JOINERY		
D1	Door	2.00 x 2.40
D2	Door	1.50 x 2.40
D3	Door	1.00 x 2.40
D4	Door	0.80 x 2.40
W2	Window	3.60 x 1.52
LD	Door	1.00 x 2.40
V1	Ventilator	0.60 x 2.40
V2	Ventilator	2.40 x 2.40

Velammal Educational Trust Chairman APPLICANT	Er. R. VINOTHKUMAR, B.E., CONSTRUCTION ENGINEER
STRCTURAL ENGINEER	K. Cheralathan B.Arch, M.L.Arch REGISTER ARCHITECT

PLAN SHOWING THE PROPOSED CONSTRUCTIONOF A VELAMMAL GLOBAL SCHOOL (INSTITUTIONAL) BUILDING IN S.NO:33/1B,2A,3,4A,4B,5,6,7,8B,9B,51/2,3,4A,5A,6A1,6B,6C,52/1,2,3,4,53/1A,1B,1C,2A,2B,3,4A,4B,5A,5B,6,7,8,54/3A,3B,4,5,6,7,8B,9,10,55/1A,1,1B,3B,56/3A,4A,57/1A,7,11B,12,58/1A1,3A,4,5,6,59/1A,3,4,5,6,7,8,9,10,11,12,13,14,15A,15B,16,60/2A1B,2B,2C,2D,2E,3A1,3A2,3B,4,5A,5B,61/5,6,7B,8,9A,10,62/1A,1B,3A,3B,3C,3D,5A2,6B,63/1B,ANUPPANADI VILLAGE,MADURAI SOUTH TALUK,MADURAI DISTRICT

SHEET NO - 2.5

FLOOR DETAILS	FSI AREA IN Sq.m	NON FSI AREA IN Sq.m	TOTAL AREA IN Sq.m
BLOCK -14 (PRACTICE PITCH TOILET)			
GROUND FLOOR	194.96		194.96
BLOCK - 15 (ELECTRICAL ROOM)			
ELECTRICAL ROOM	157.92		157.92
BLOCK 16 (RWH COLLECTION)			
RWH COLLECTION		179.58	179.58
BLOCK - 17 (U.G SUMP)			
UNDER GROUND	-	273.96	273.96
GROUND FLOOR	32.80	-	32.80
TOTAL AREA	32.80	273.96	306.76
BLOCK - 18 (ELECTRICAL ROOM)			
ELECTRICAL ROOM	157.92	-	157.92
BLOCK - 19 (STP,PUMP,LAUNDRY ROOM)			
UNDER GROUND FLOOR	-	254.37	254.37
LOWER GROUND FLOOR	-	254.37	254.37
GROUND FLOOR	254.37	-	254.37
FIRST FLOOR	254.37	-	254.37
TOTAL AREA	508.74	508.74	1017.48

SCHEDULE OF JOINERY

D	1.00X2.13	DOOR
D1	0.91X2.13	DOOR
D2	1.50X2.13	DOOR
RS	2.00X2.13	ROLLING SHUTTER
W	1.22X1.00	WINDOW
V1	1.00X0.60	VENTILATOR

OFFICE USE



Velammal Educational Trust
Chairman

APPLICANT

Er. R. VINOTHKUMAR, D.C.E.,
Licensed Surveyor & Civil Engineering Contractor
NAGARTHAPURAM, NEAR ANDAL KOVIL, PO
No. 17/227, North Street, N. Sarasvathipuram,
THIRUMANGALAM & NATTHAM-625 706
Cell: 9159[illegible] / 1119

CONSTRUCTION ENGINEER

K. Chandra Pathi & Assoc. M.L.Arch
Lic. Chandra Pathi Arch
Department of Environmental Engineering
Chandra Pathi Arch
12 Sixth Street, Dr. Ambedkar Road
Kalpalayam, Kalpalayam
Tel: +91 [illegible]
E-mail: [illegible]

REGISTER ARCHITECT

A. PERAMBAKKAM, M.E., Director, M.I.E.
MANAGING DIRECTOR, STRUCTURAL ENGINEER
[illegible]
Mobile: +91 [illegible]

STRCTURAL ENGINEER

SITE PLAN SHOWING THE PROPOSED CONSTRUCTIONOF A VELAMMAL GLOBAL SCHOOL (INSTITUTIONAL) BUILDING IN S.NO:33/1B,2A,3,4A,4B,5,6,7,8B,9B,51/2,3,4A,5A,6A1,6B,6C,52/1,2,3,4,53/1A,1B,1C,2A,2B,3,4A,4B,5A,5B,6,7,8,54/3A,3B,4,5,6,7,8B,9,10,55/1A1,1B,3B,56/3A,4A,57/1A,7,11B,12,58/1A1,3A,4,5,6,59/1A,3,4,5,6,7,8,9,10,11,12,13,14,15A,15B,16,60/2A1B,2B,2C,2D,2E,3A1,3A2,3B,4,5A,5B,61/5,6,7B,8,9A,10,62/1A,1B,3A,3B,3C,3D,5A2,6B,63/1B,ANUPPANADI VILLAGE,MADURAI SOUTH TALUK,MADURAI DISTRICT

SCALE 1:400

SHEET 1 of 3

NORTH

O.S.R
14457.99Sq.m (10.00%)

PRACTICE PITCH

CRICKET STADIUM

SPACE FOR PLAY AREA

2M WIDE RAINWATER HARVESTING TRENCH

BUS BAY

24.40M WIDE EXISTING ROAD

OUT

IN

AREA DETAILS

AREA DETAILS	
AREA OF THE SITE (AS PER DOCUMENT)	141558.00 Sq.m
AREA OF THE SITE (AS PER PATTA)	141558.00 Sq.m

FLOOR DETAILS	FSI AREA IN Sq.m	AREA IN Sq.m	AREA IN Sq.m
BLOCK -6 (APARTMENT)			
STILT FLOOR	-	1041.51	1041.51
FIRST FLOOR	974.31	67.18	1041.51
SECOND FLOOR	974.31	67.18	1041.51
THIRD FLOOR	974.31	67.18	1041.51
FOURTH FLOOR	974.31	67.18	1041.51
FIFTH FLOOR	974.31	67.18	1041.51
TERRACE HEAD ROOM AREA	-	53.26	53.26
BLOCK-9 (APARTMENT)			
STILT FLOOR		413.02	413.02
FIRST FLOOR	392.39	-	392.39
SECOND FLOOR	392.39	-	392.39
THIRD FLOOR	392.39	-	392.39
FOURTH FLOOR	392.39	-	392.39
FIFTH FLOOR	392.39	-	392.39
TERRACE HEAD ROOM AREA	-	41.58	41.58
BLOCK-10 (APARTMENT)			
STILT FLOOR		413.02	413.02
FIRST FLOOR	392.39	-	392.39
SECOND FLOOR	392.39	-	392.39
THIRD FLOOR	392.39	-	392.39
FOURTH FLOOR	392.39	-	392.39
FIFTH FLOOR	392.39	-	392.39
TERRACE HEAD ROOM AREA	-	41.58	41.58
BLOCK-11 (SPORTS STADIUM)			
GROUND FLOOR	1614.48	-	1614.48
FIRST FLOOR	555.27	-	1555.27
SECOND FLOOR	523.09	-	523.09
THIRD FLOOR	523.09	-	523.09
BLOCK-12 (SPORTS STADIUM)			
GROUND FLOOR	929.66	-	929.66
FIRST FLOOR	878.97	-	878.97
BLOCK-13 (SPORTS STADIUM)			
GROUND FLOOR	1655.32	-	1655.32
FIRST FLOOR	1628.78	-	1628.78
SECOND FLOOR	1658.62	-	1658.62
THIRD FLOOR	1658.62	-	1658.62
BLOCK -14 (PRACTICE PITCH TOILET)			
GROUND FLOOR	194.96		194.96
BLOCK - 15 (ELECTRICAL ROOM)			
ELECTRICAL ROOM	157.92		157.92
BLOCK -16 (RWH COLLECTION)			
RWH COLLECTION		179.58	179.58
BLOCK - 17 (U.G SUMP)			
UNDER GROUND	-	273.96	273.96
GROUND FLOOR	32.80	-	32.80
BLOCK - 18 (ELECTRICAL ROOM)			
ELECTRICAL ROOM	157.92	-	157.92
BLOCK - 19 (STP,PUMP,LAUNDRY ROOM)			
UNDER GROUND FLOOR		254.37	254.37
LOWER GROUND FLOOR	254.37	-	254.37
GROUND FLOOR	254.37	-	254.37
FIRST FLOOR	254.37	-	254.37
TOTAL AREA	51793.00	11354.19	63347.19

FLOOR SPACE INDEX (F.S.I)	51793.00 / 141558.00 0.36 < 1.50
CAR PARKING (REQUIRED)	381 NOS
CAR PARKING (PROVIDED)	441 NOS
TWO WHEELER PARKING (REQUIRED)	797 NOS
TWO WHEELER PARKING (PROVIDED)	1189 NOS
CYCLE (REQUIRED)	302 NOS
CYCLE PARKING (PROVIDED)	640 NOS
PH CAR PARKING (REQUIRED)	41 NOS
PH CAR PARKING (PROVIDED)	47 NOS

CLASS ROOMS & DWELLING UNITS

DETAIL	AREA	NOS	TOTAL AREA
BLOCK 1			
CLASS ROOMS	61.87	60	3712.2
BLOCK - 8			
UNIT-A	105.06	1	105.06
UNIT-B	114.13	1	114.13
UNIT-C	107.42	1	107.42
BLOCK - 9			
UNIT-A	70.67	5	353.35
UNIT-B	176.33	5	876.65
UNIT-C	74.84	5	374.2
BLOCK - 10			
UNIT-A	83.36	5	417.8
UNIT-B	83.36	5	417.8
UNIT-C	84.01	5	420.1
UNIT-D	84.01	5	420.1
BLOCK - 7			
UNIT-A	83.36	5	417.8
UNIT-B	83.36	5	417.8
UNIT-C	84.01	5	420.1
UNIT-D	84.01	5	420.1

AREA DETAILS

FLOOR DETAILS	FSI AREA IN Sq.m	NON FSI AREA IN Sq.m	TOTAL AREA IN Sq.m
BLOCK - 1(NO.ADMIN, CLASS,PRIVATE TOILET)			
GROUND FLOOR	1430.36	3236.02	7636.29
FIRST FLOOR	4192.39	302.52	4955.27
SECOND FLOOR	4341.81	506.04	4847.87
TERRACE HEAD ROOM AREA	-	211.49	211.49
BLOCK - 2 (SWIMMING POOL)			
GROUND FLOOR	3791.88	48.55	3795.64
FIRST FLOOR	722.55	2691.94	3614.49
BLOCK - 3 (GIRLS HOSTEL)			
GROUND FLOOR	737.12	108.25	845.37
FIRST FLOOR	737.12	108.25	845.37
SECOND FLOOR	737.12	108.25	845.37
THIRD FLOOR	737.12	108.25	845.37
FOURTH FLOOR	737.12	108.25	845.37
TERRACE HEAD ROOM AREA	-	38.73	38.73
BLOCK - 4 (DINNING HALL & KITCHEN)			
GROUND FLOOR	936.80	6.6	942.49
FIRST FLOOR	930.84	6.6	937.44
TERRACE HEAD ROOM AREA	-	56.17	56.17
BLOCK - 5 (BOYS HOSTEL)			
GROUND FLOOR	957.41	170.66	1128.07
FIRST FLOOR	957.41	170.66	1128.07
SECOND FLOOR	957.41	170.66	1128.07
THIRD FLOOR	957.41	170.66	1128.07
FOURTH FLOOR	957.41	170.66	1128.07
TERRACE HEAD ROOM AREA	-	16.95	16.95
BLOCK -6 (VILLAS)			
GROUND FLOOR	180.38	-	180.38
FIRST FLOOR	162.79	18.64	187.83
BLOCK - 7 (VILLAS)			
GROUND FLOOR	224.43	5.77	230.2
FIRST FLOOR	160.43	57.38	226.81
TERRACE HEAD ROOM AREA	-	12.09	12.09

COLOR INDEX

SITE | EXG ROAD | DRIVE WAY

PROP | GBA (+625?.15 Sq.m 10.04 %)

NOTES:

1. FIRE EXTINGUISHER WILL BE PROVIDED - FE
2. FIRE ALARM TO BE PROVIDED -FA
3. RAIN WATER HARVESTING SYSTEM WILL BE PROVIDED
4. SOLAR SYSTEM TO BE PROVIDED
5. STRUCTURE IS DESIGNED SAFELY FOR EARTH QUAKE RESISTANCE
6. WASTE WATER TO BE CONNECTED TO UNDER GROUND SEWAGE SYSTEM
7. MECHANICAL VENTILATION TO BE PROVIDED

SITE PLAN

SCALE 1:400

Signature Not Verified
Signed by: Assistant Director
Location:Madurai
Date:2024.03.18 19:03:00

Verified

APPLICANT

Er. R. VINOTHKUMAR, o.c.e.,
Licensed Surveyor & Civil Engineering Contractor
REGISTRATION NO. CE / AR / OCT/2019 / 01
No. 1/127, North Street, K. Sennampatti,
THIRUMANGALAM & MATTAMALPATTI (VIA)
Cell: 9788xx xx19

CONSTRUCTION ENGINEER

REGISTER ARCHITECT

STRUCTURAL ENGINEER