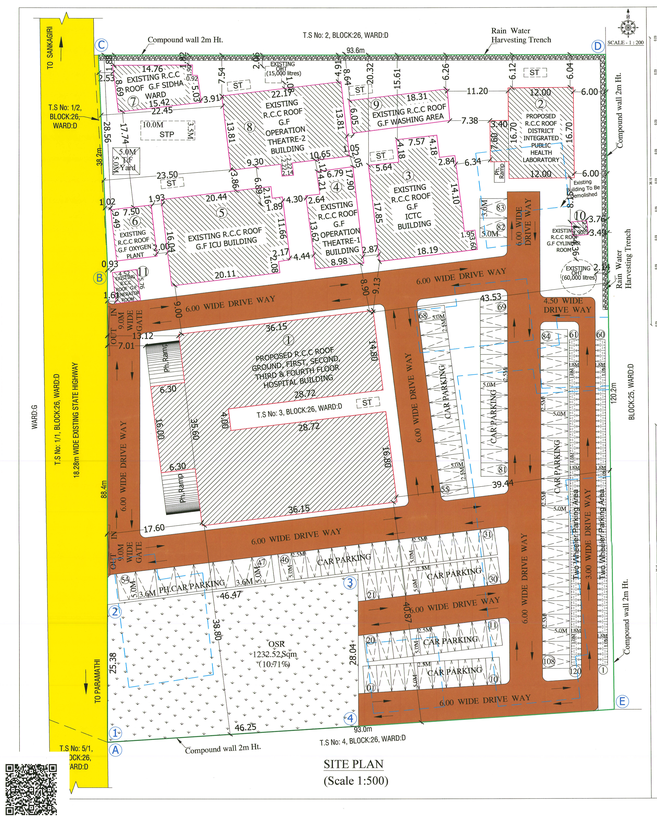
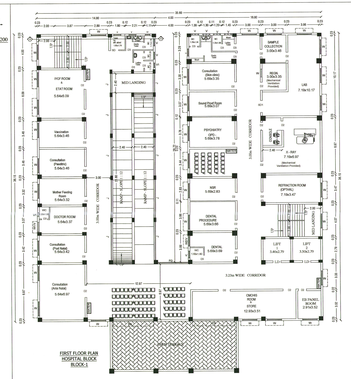
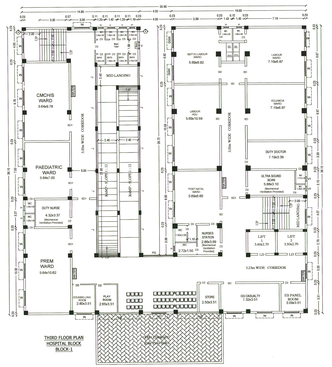
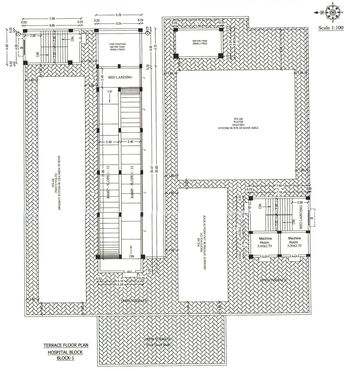
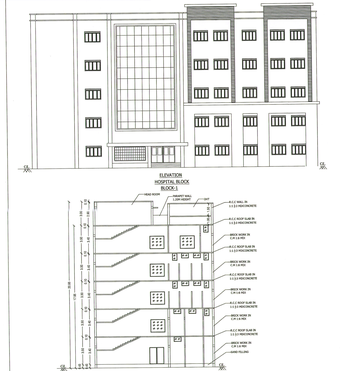


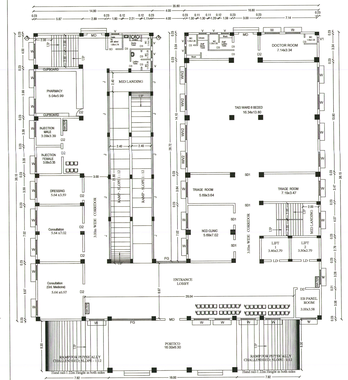
SITE PLAN
(Scale 1:500)

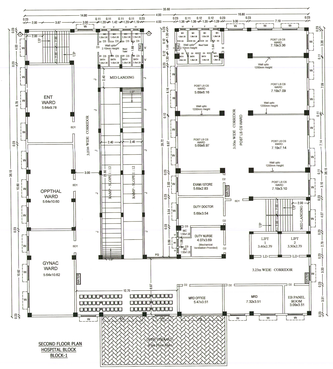


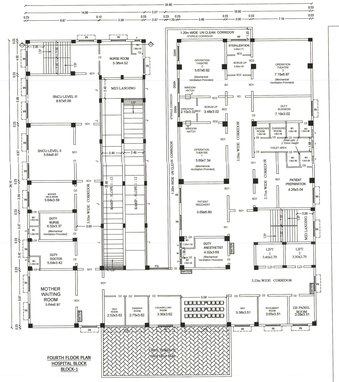


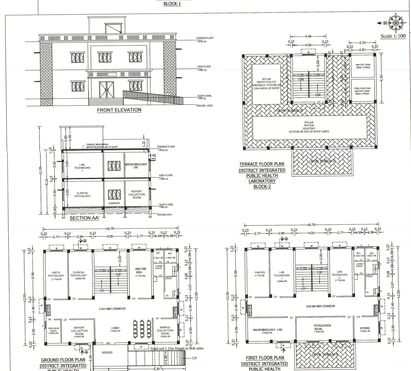












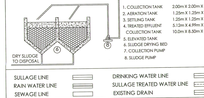
SITE AND DETAILED PLAN SHOWING THE PROPOSED CONSTRUCTION OF HOSPITAL BUILDING IN THE TIRUCHENGODE GOVERNMENT HOSPITAL CAMPUS IN T.S No:3, BLOCK No:26, WARD:D, OLD S.F.No:360/8P AT TIRUCHENGODE VILLAGE, TIRUCHENGODE MUNICIPALITY, TIRUCHENGODE TALUK, NAMAKKAL DISTRICT.

APPLICANT:- MEDICAL OFFICER, GOVERNMENT HOSPITAL, TIRUCHENGODE.

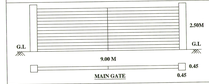
All Dimensions are in " Meters "

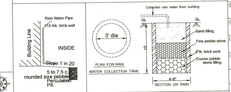
SECTIONAL ELEVATION FOR SEWAGE/SULLAGE TREATEMENT PLANT

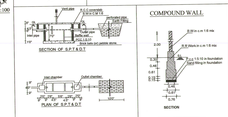
NOT TO SCALE:

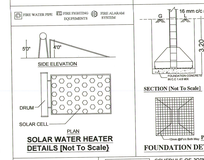


SULLAGE LINE
RAIN WATER LINE
SEWAGE LINE
DRINKING WATER LINE
SULLAGE TREATED WATER LINE
EXISTING DRAIN









AREA OF DETAILS:-		IN SQ.M
AS PER TSLR RECORD		
T.S No: 3, BLOCK:26, WARD:D	- 11513.00 Sqm	11513.00
SUPER IMPOSED PLOT AREA		11466.13

FLOOR WISE BREAKUP

BLOCK NAME	FLOOR NAME	TOTAL BUILT UP AREA	NON FSI AREA			Imperv PBR AREA
			STAIR CASE	LIFT	RAMP	NET FSI AREA
(Proposed Building) HOSPITAL BLOCK- 1	GROUND FLOOR	1272.00	100.00	-	-	1172.00
	FIRST FLOOR	1172.00	-	-	-	1172.00
	SECOND FLOOR	1172.00	-	-	-	1172.00
	THIRD FLOOR	1172.00	-	-	-	1172.00
	FOURTH FLOOR	1228.58	-	-	-	1228.58
	TERRACE FLOOR	234.31	-	-	-	234.31
	TOTAL	6251.91	100.00	-	-	234.31 5916.82
(Proposed Building) BLOCK- 2 DISTRICT INTEGRATED PUBLIC HEALTH LABORATORY	GROUND FLOOR	228.24	25.84	-	-	200.40
	FIRST FLOOR	200.40	-	-	-	200.40
	TERRACE FLOOR	28.10	-	-	-	28.10 -
	TOTAL	456.74	25.84	-	-	28.10 400.80
(Existing) BLOCK- 3	GROUND FLOOR	324.59	-	-	-	324.59
(Existing) BLOCK- 4 OPD BLOCK THEATRE	GROUND FLOOR	152.64	-	-	-	152.64
(Existing) BLOCK- 5 ICU BUILDING	GROUND FLOOR	348.14	-	-	-	348.14
(Existing) BLOCK- 6 CANTEEN BLOCK	GROUND FLOOR	71.18	-	-	-	71.18
(Existing) BLOCK- 7 SIDHA WARD	GROUND FLOOR	118.59	-	-	-	118.59
(Existing) BLOCK- 8 DIALYSIS	GROUND FLOOR	310.28	-	-	-	310.28
(Existing) BLOCK- 9 WASHING AREA	GROUND FLOOR	110.78	-	-	-	110.78
(Existing) BLOCK- 10 CYLINDAR ROOM	GROUND FLOOR	7.48	-	-	-	7.48
(Existing) BLOCK- 11 GENERATOR ROOM	GROUND FLOOR	26.04	-	-	-	26.04
GRAND TOTAL AREA DETAIL		BUILT UP AREA	STAIR CASE	LIFT	RAMP	NON FSI AREA
(Proposed Building)	BLOCK- 1 & 2	6706.65	125.84	-	-	262.41 6317.62
(Existing Building)	BLOCK- 3 to 11	1469.91	-	-	-	1469.91
GRAND TOTAL		8176.56	125.84	-	-	262.41 7787.53

		REQUIRED	PROVIDED
FSI = TOTAL F.S.I AREA / SITE AREA	= 7787.53 / 11513.00 = 0.68	2.00	0.68
PLOT COVERAGE = GROUND FLOOR AREA / SITE AREA	= 3962.71 / 11513.00 X 100 = 25.69%	50%	25.69%
OSR = (1513.00 -10%) - 1153.30 Sqm		(1153.30 Sqm -10%)	1232.52 Sqm (10.71 %)

PARKING DETAILS:-

	AREA	REQUIRED	PROVIDED
1 Car Space for every 75sq.m of Floor Area	6317.62	85 Nos	106 Nos (INCLUDING PH)
1 Two Wheeler Space for every 75 sq.m of Floor Area	6317.62	85 Nos	120 Nos

LEGEND

SITE BOUNDARY SHOWN IN
PROPOSED BUILDING SHOWN IN
EXISTING BUILDING SHOWN IN
EXISTING ROAD SHOWN IN
DRIVE WAY SHOWN IN
EXISTING BUILDING TO BE DEMOLISHED SHOWN IN

SCHEDULE OF JOINERY:

BLOCK 1			BLOCK 2		
TYPE	MKT	MKT	TYPE	MKT	MKT
MD	1.00	2.10			
D1	1.00	2.10			
D2	1.00	2.10			
W	1.00	1.20	W1	1.00	2.10
W1	1.00	1.60	W2	1.00	2.10
W2	1.00	1.80	W3	0.60	1.20
W3	0.60	1.20	V	0.60	0.60
V	0.60	0.60	V1	0.60	0.60
V1	0.60	0.60	V2	0.60	0.60
JaALi	-	1.50			

STAIRCASE DETAILS
(NOT TO SCALE)



T - TREAD : 0.30m
R - RISE : 0.15m
W- WIDTH : 2.00m

EXECUTIVE ENGINEER, P.W.D., Buildings (C&M) Division, Namakkal.
REGISTERED ENGINEER-
STRUCTURAL ENGINEER-

மருத்துவ அலுவலர்,
அரசு மருத்துவமனை,
திருச்செங்கோடு - 637 211

APPLICANT-

Signature Valid
Signature Not Verified