PP APPROVAL RECORD

Planning Permission

Salem district, Tamil Nadu

APPROVAL TYPE
Building Plan

ISSUING AUTHORITY
DTCP

The approval as the planning authority issued it, reproduced in full behind this page.

An approval speaks to what was sanctioned, not to what was built. Completion is a separate record.

Verified RealEstate™
3/350/2 Mettukuppam,
OMR Thoraipakkam,
Chennai 600 097, India

hello@verified.realestate
+91 9996 12 9996
verified.realestate

SHEET No:2/8

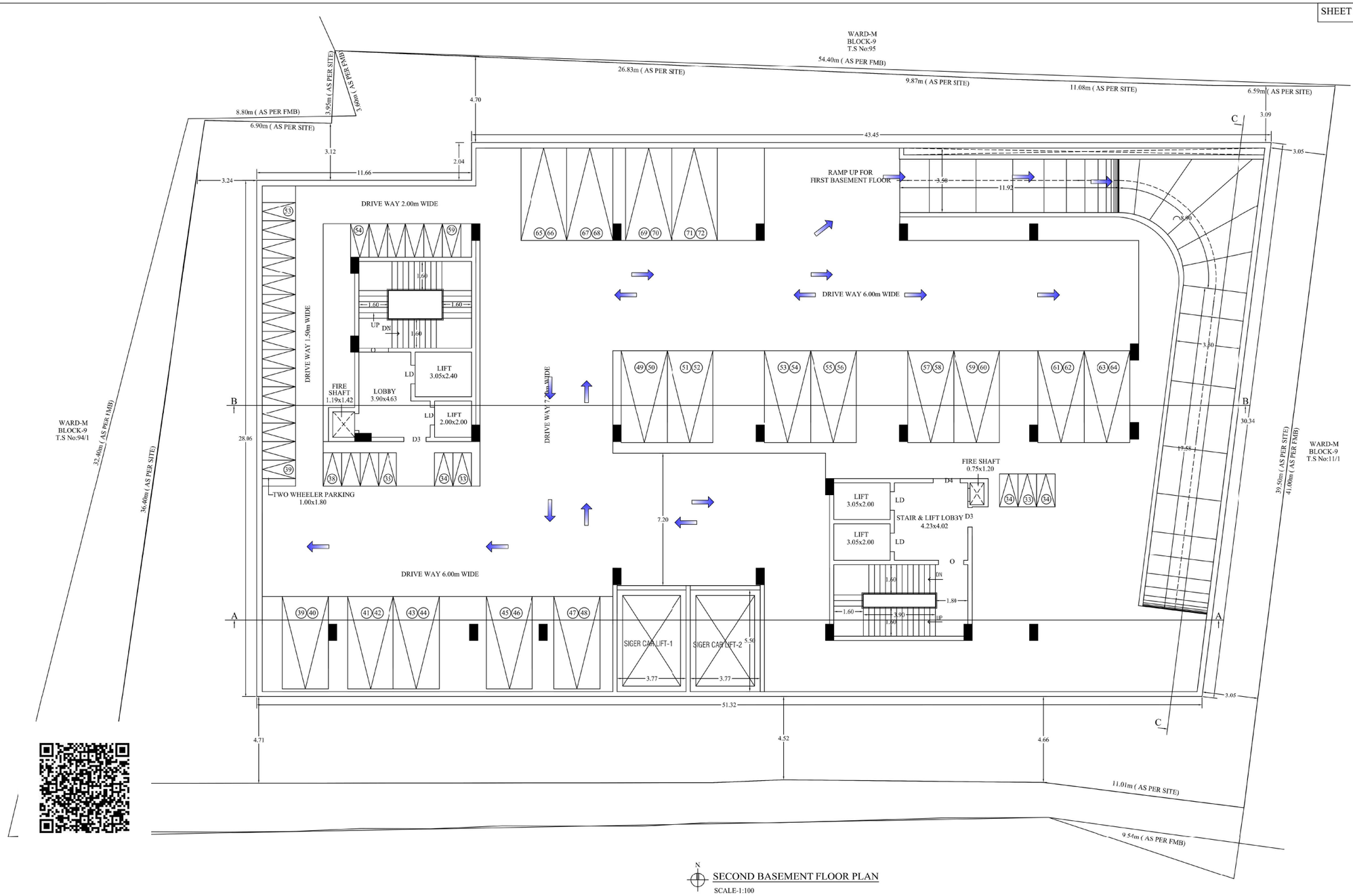

N

SECOND BASEMENT FLOOR PLAN

SCALE-1:100

PLAN SHOWING THE PROPOSED CONSTRUCTION OF RCC TERRACED ROOF COMMERCIAL SHOPS, RESTAURANT CUM LODGE BUILDING IN (OLD S.No: 20/2B part) NEW WARD-M. BLOCK-9, T.S No:96/1,97/1,98/1,99/1, 100/1,101/1,102/1,103/1,104/1,105/1,106/1, 107/1,108/1,109/1,110/1 AT MEIYYANUR VILLAGE, SALEM WEST TALUK,SALEM MUNICIPAL CORPORATION LIMIT, SALEM DISTRICT.

NAME OF THE APPLICANT:

S.ISHWARYA

COLOUR INDEX

- VILLAGE BOUNDARY
- SITE BOUNDARY
- PROPOSED BUILDING
- EXISTING ROAD
- PROPOSED DRIVE WAY

SCALE:-

ALL DIMENSIONS ARE IN METER

SCALE 1:100

FE FIRE EXTINGUSHER APRATUS PROVIDED IN NECESSARY PLACES.

FIRE ALARAM

- SOLAR APARATUS TO BE PROVIDED
- RAIN WATER HARVESTING SYSTEM & SULLAGE WATER TREATMENT PLANT & TANKS ARE PROVIDED AS PER STANDARD PROVISIONS.

JOINERY DETAIL:

LD	LIFT DOOR	:	1.20 x 2.10
D3	DOOR	:	1.20 x 2.40
D4	DOOR	:	1.50 x 2.40
O	OPEN	:	1.60 x 2.40

AREA STATEMENT:

BUILDING AREA

DESCRIPTION	NON FSI AREA Sqm	FSI AREA Sqm	TOTAL AREA Sqm
SECOND BASEMENT FLOOR AREA	1577.97	----	1577.97

APPLICANT:

ENGINEER:

G.PRABHAKARAN
ARCHITECT
CA/2010/49493

ARTHIKPRABU, M.E.(Strut)
REGISTERED ENGINEER,
RE / GR / 1 1013 / 2022,
ASSOCIATE CONSULTANTS,
4C, SHUBAM APARTMENT,
COIMBATORE.
Mob:94426 23944.

Er. P. ASHOK, B.E.M.I.E.F.I.V.
REGISTERED CONSTRUCTION ENGINEER (RCE)
Registration No: 20/ RCE /2024 (Renewal)
36-A, Venkatsapuram ,
Vincent, Hasthampatti (Po), Salem - 636007.
Mob : 94433 44696, 0427- 4963739
E-Mail: ranaconstruction1@gmail.com

Er.N.VEERAMANI,M.E.,(Struct)
STRUCTURAL ENGINEER, Gr. I, SE
REGISTER No: 037/I/ ...25/00005

SHEET No:3/8

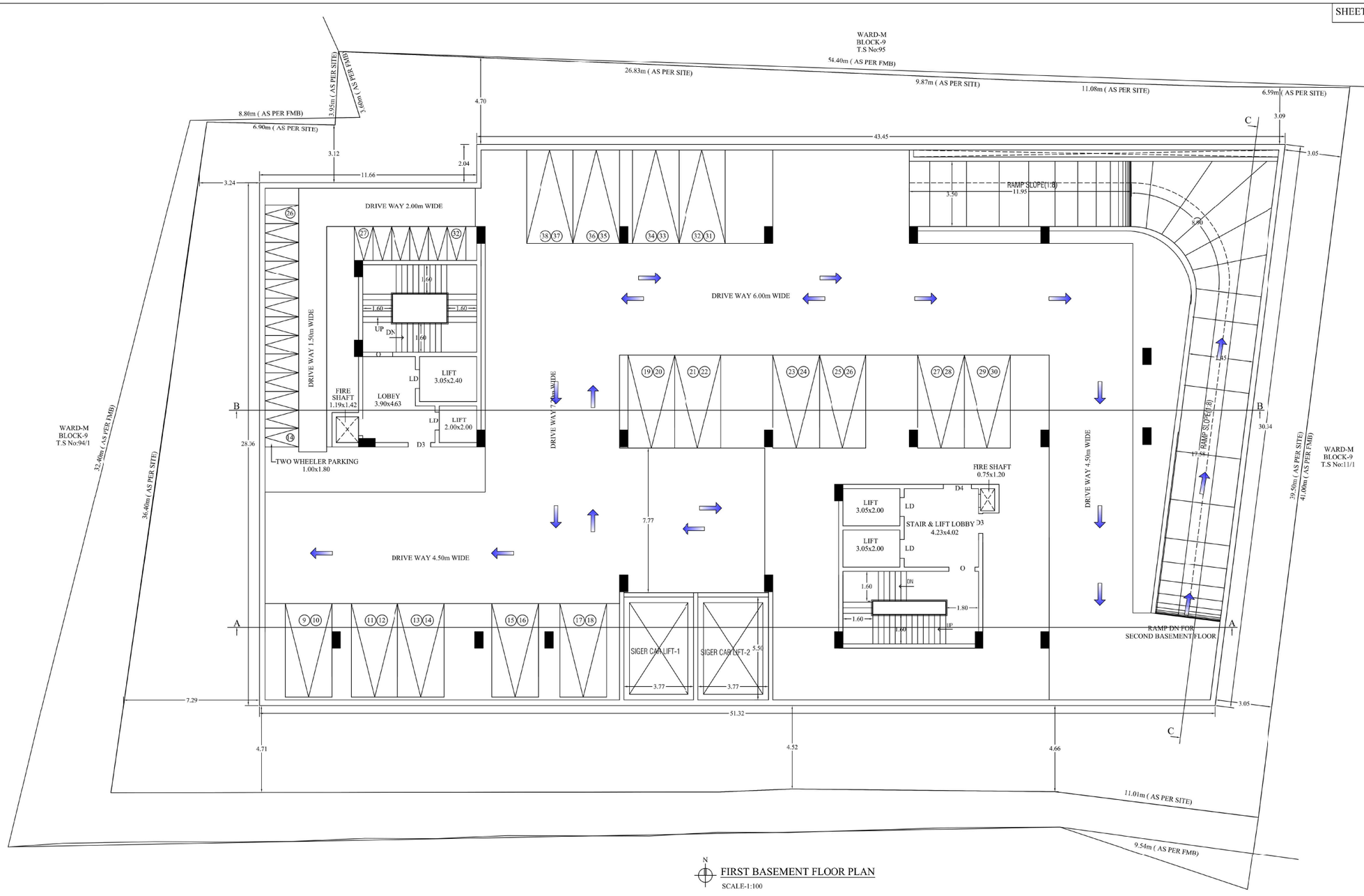

FIRST BASEMENT FLOOR PLAN

SCALE-1:100

PLAN SHOWING THE PROPOSED CONSTRUCTION OF RCC TERRACED ROOF COMMERCIAL SHOPS, RESTAURANT CUM LODGE BUILDING IN (OLD S.No: 20/2B part) NEW WARD-M. BLOCK-9, T.S No:96/1,97/1,98/1,99/1, 100/1,101/1,102/1,103/1,104/1,105/1,106/1, 107/1,108/1,109/1,110/1 AT MEIYYANUR VILLAGE, SALEM WEST TALUK,SALEM MUNICIPAL CORPORATION LIMIT, SALEM DISTRICT.

NAME OF THE APPLICANT:

S.ISHWARYA

COLOUR INDEX		SCALE:-
VILLAGE BOUNDARY		ALL DIMENSIONS ARE IN METER
SITE BOUNDARY		SCALE 1:100
PROPOSED BUILDING		FE FIRE EXTINGUSHER APRATUS PROVIDED IN NECESSARY PLACES.
EXISTING ROAD		FIRE ALARAM
PROPOSED DRIVE WAY		

- SOLAR APARATUS TO BE PROVIDED
- RAIN WATER HARVESTING SYSTEM & SULLAGE WATER TREATMENT PLANT & TANKS ARE PROVIDED AS PER STANDARD PROVISIONS.

JOINERY DETAIL:

LD	LIFT DOOR	:	1.20 x 2.10
D3	DOOR	:	1.20 x 2.40
D4	DOOR	:	1.50 x 2.40
O	OPEN	:	1.60 x 2.40

AREA STATEMENT:

BUILDING AREA

DESCRIPTION	NON FSI AREA Sqm	FSI AREA Sqm	TOTAL AREA Sqm
FIRST BASEMENT FLOOR AREA	1577.97	----	1577.97

APPLICANT:

ENGINEER:

G.PRABHAKARAN
ARCHITECT
CA/2010/49493

ARTHIKPRABU, M.E.(Strut)
REGISTERED ENGINEER,
RE / GR / 1 10 03 / 2022,
ASSOCIATE CONSULTANTS,
4C, SHUBAM APARTMENT,
COIMBATORE.
Mob:94428 22844.

Er. P. ASHOK, B.E.M.I.E.E.I.V.
REGISTERED CONSTRUCTION ENGINEER (RCE)
Registration No: 20/ RCE /2024 (Renewal)
36-A, Venkatesapuram ,
Vincent, Hasthampatti (Po), Salem - 636007.
Mob : 94433 44696, 0427- 4963739
E-Mail: rankconstruction1@gmail.com

Er.N.VEERAMANI, M.E.,(Struct)
STRUCTURAL ENGINEER, Gr. I, SE
REGISTER No: 037/L², ...25/00005

SHEET No:4/8

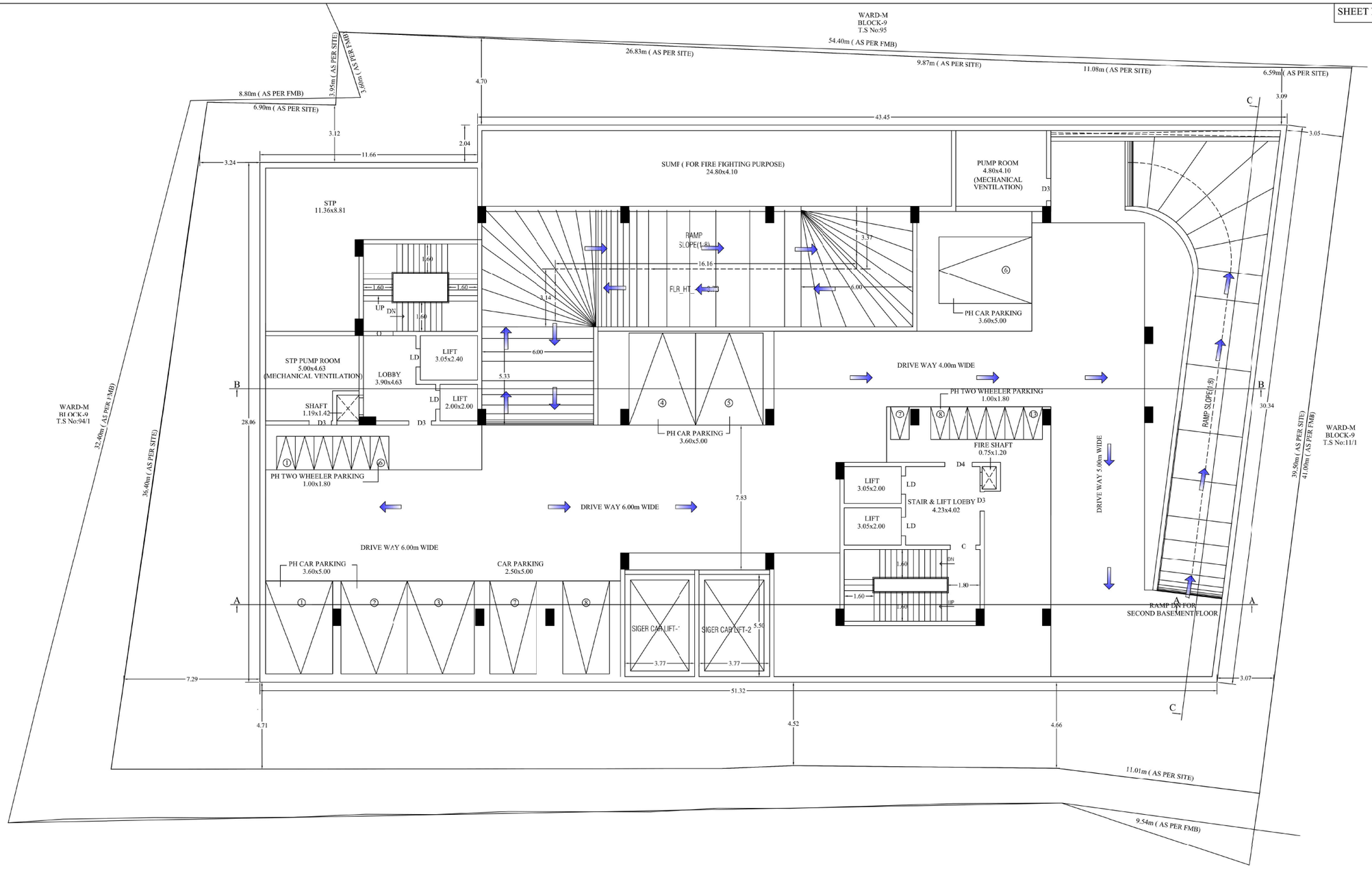

N

SEMI BASEMENT FLOOR PLAN

SCALE-1:100

PLAN SHOWING THE PROPOSED CONSTRUCTION OF RCC TERRACED ROOF COMMERCIAL SHOPS, RESTAURANT CUM LODGE BUILDING IN (OLD S.No: 20/2B part) NEW WARD-M. BLOCK-9, T.S No:96/1,97/1,98/1,99/1, 100/1,101/1,102/1,103/1,104/1,105/1,106/1, 107/1,108/1,109/1,110/1 AT MEIYYANUR VILLAGE, SALEM WEST TALUK,SALEM MUNICIPAL CORPORATION LIMIT, SALEM DISTRICT.

NAME OF THE APPLICANT:

S.ISHWARYA

COLOUR INDEX		SCALE:-
VILLAGE BOUNDARY		ALL DIMENSIONS ARE IN METER
SITE BOUNDARY		SCALE 1:100
PROPOSED BUILDING		FE FIRE EXTINGUSHER APRATUS PROVIDED IN NECESSARY PLACES.
EXISTING ROAD		FIRE ALARAM
PROPOSED DRIVE WAY		

- SOLAR APARATUS TO BE PROVIDED
- RAIN WATER HARVESTING SYSTEM & SULLAGE WATER TREATMENT PLANT & TANKS ARE PROVIDED AS PER STANDARD PROVISIONS.

JOINERY DETAIL:

LD	LIFT DOOR	:	1.20 x 2.10
D3	DOOR	:	1.20 x 2.40
D4	DOOR	:	1.50 x 2.40
O	OPEN	:	1.60 x 2.40

AREA STATEMENT:

BUILDING AREA

DESCRIPTION	NON FSI AREA Sqm	FSI AREA Sqm	TOTAL AREA Sqm
SEMI BASEMENT FLOOR AREA	1532.41	45.56	1577.97

APPLICANT:

ENGINEER:

G.PRABHAKARAN
ARCHITECT
CA/2010/49493

ARTHIKPRABU, M.E.(Strut)
REGISTERED ENGINEER,
RE / GR / 1 1053 / 2022,
ASSOCIATE CONSULTANTS,
4C, SHUBAM APARTMENT,
COIMBATORE.
Mob:94426 23944.

Er. P. ASHOK, B.E.M.I.E.F.I.V.
REGISTERED CONSTRUCTION ENGINEER (RCE)
Registration No: 20/ RCE /2024 (Renewal)
36-A, Venkatesapuram ,
Vincent, Hasthampatti (Po), Salem - 636007.
Mob : 94433 44696, 0427- 4963739
E-Mail: rankconstruction1@gmail.com

Er.N.VEERAMANI,M.E.,(Struct)
STRUCTURAL ENGINEER. Gr. I. SE
REGISTER No: 037/L[illegible]/25/00005

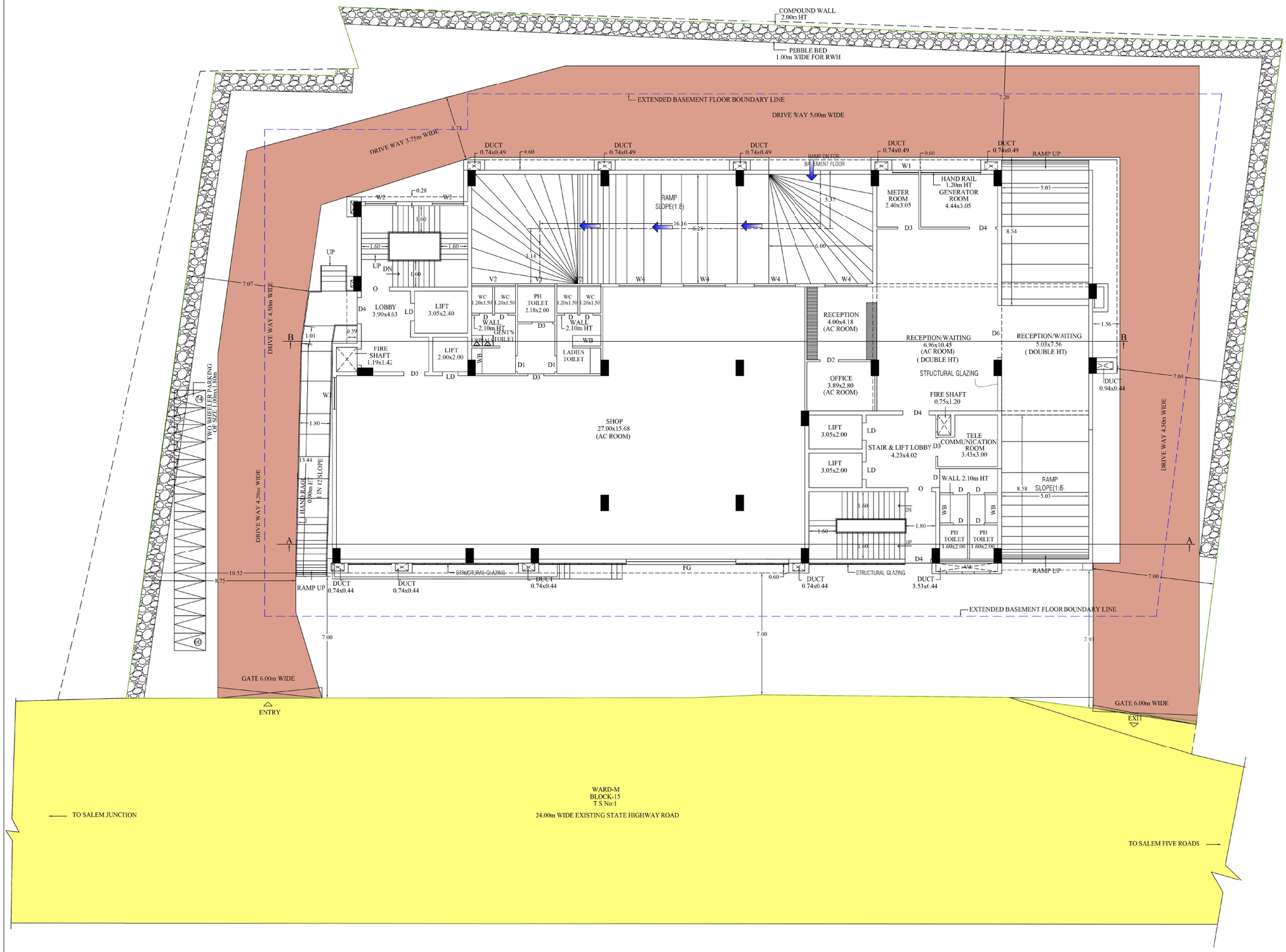

N

GROUND FLOOR PLAN

SCALE-1:100

PLAN SHOWING THE PROPOSED CONSTRUCTION OF RCC TERRACED ROOF COMMERCIAL SHOPS, RESTAURANT CUM LODGE BUILDING IN (OLD S.No: 20/2B part) NEW WARD-M. BLOCK-9, T.S No:96/1,97/1,98/1,99/1, 100/1,101/1,102/1,103/1,104/1,105/1,106/1, 107/1,108/1,109/1,110/1 AT MEIYYANUR VILLAGE, SALEM WEST TALUK,SALEM MUNICIPAL CORPORATION LIMIT, SALEM DISTRICT.

NAME OF THE APPLICANT

S.ISHWARYA

COLOUR INDEX		SCALE:-
VILLAGE BOUNDARY		ALL DIMENSIONS ARE IN METER
SITE BOUNDARY		SCALE 1:100
PROPOSED BUILDING		FE FIRE EXTINGUSHER APRATUS PROVIDED IN NECESSARY PLACES.
EXISTING ROAD		FIRE ALARAM
PROPOSED DRIVE WAY		

- SOLAR APARATUS TO BE PROVIDED
- RAIN WATER HARVESTING SYSTEM & SULLAGE WATER TREATMENT PLANT & TANKS ARE PROVIDED AS PER STANDARD PROVISIONS.

JOINERY DETAIL:

D	DOOR	:	0.83 x 2.40
D1	DOOR	:	0.90 x 2.40
D2	DOOR	:	0.90 x 2.40
D3	DOOR	:	1.05 x 2.40
D4	DOOR	:	1.50 x 2.40
D6	DOOR	:	3.05 x 2.40
LD	LIFT DOOR	:	1.20 x 2.40
O	OPEN	:	1.60 x 2.40
W1	WINDOW	:	1.50 x 1.50
W2	WINDOW	:	1.80 x 1.20
W3	WINDOW	:	1.80 x 2.10
W4	WINDOW	:	2.40 x 2.10
FG	FIXED GLAZING	:	6.30 x 3.75
V1	VENTILATOR	:	2.18 x 0.91
V2	VENTILATOR	:	2.52 x 0.91
V3	VENTILATOR	:	3.10 x 0.91

AREA STATEMENT:

BUILDING AREA

DESCRIPTION	NON FSI AREA Sqm	FSI AREA Sqm	TOTAL AREA Sqm
GROUND FLOOR AREA	----	980.10	980.10

APPLICANT:

ENGINEER:

G.PRABHAKARAN
ARCHITECT
CA/2010/49493

ARTHIKPRABU, M.E.(Strut)
REGISTERED ENGINEER,
RE/GR/1 1013 / 2022,
ASSOCIATE CONSULTANTS,
4C, SHUBAM APARTMENT,
COIMBATORE.
Mob:94428 23844.

Er. P. ASHOK, B.E.M.I.E.F.I.V.
REGISTERED CONSTRUCTION ENGINEER (RCE)
Registration No: 20/ RCE /2024 (Renewal)
36-A, Venkatesapuram,
Vincent, Hasthampatti (Po), Salem - 636007.
Mob : 94433 44896, 0427- 4963739
E-Mail: rankconstruction1@gmail.com

Er.N.VEERAMANI,M.E.,(Struct)
STRUCTURAL ENGINEER, Gr. I, SE
REGISTER No: 037/1/ ,-25/00005

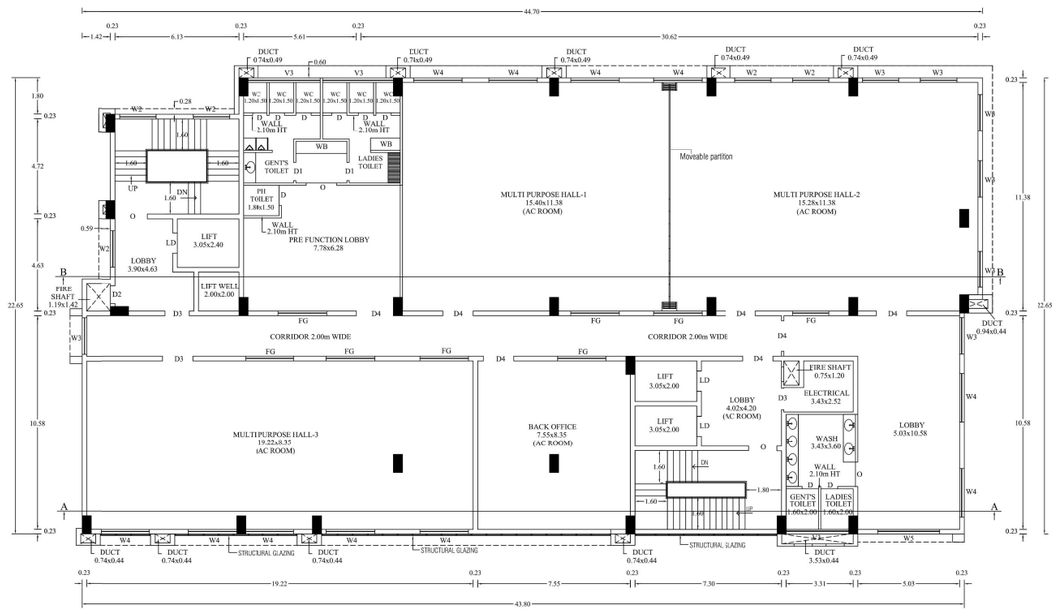

SECOND FLOOR PLAN

SCALE-1:100

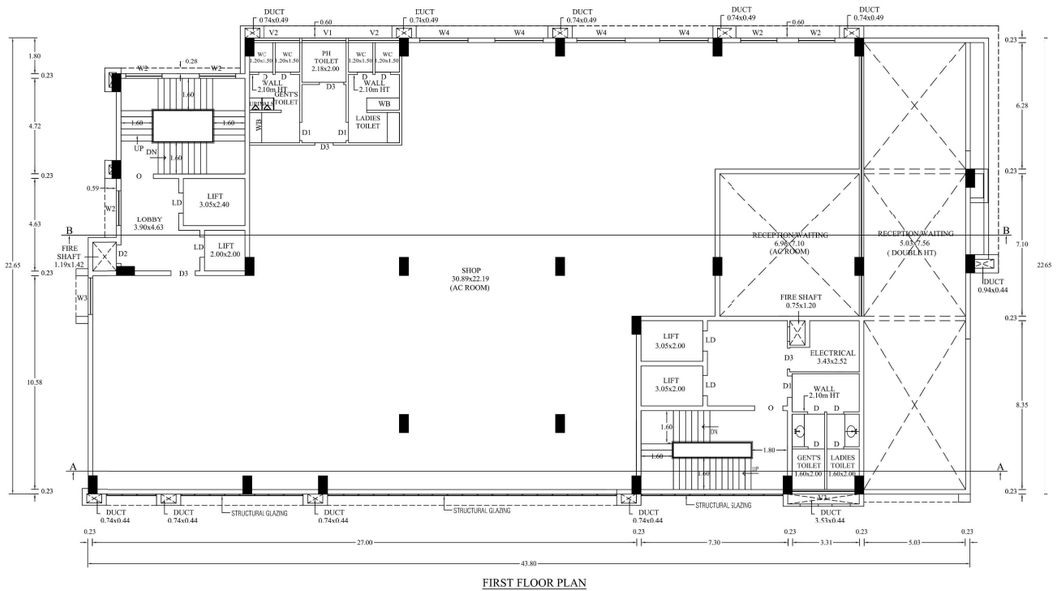

FIRST FLOOR PLAN

SCALE-1:100

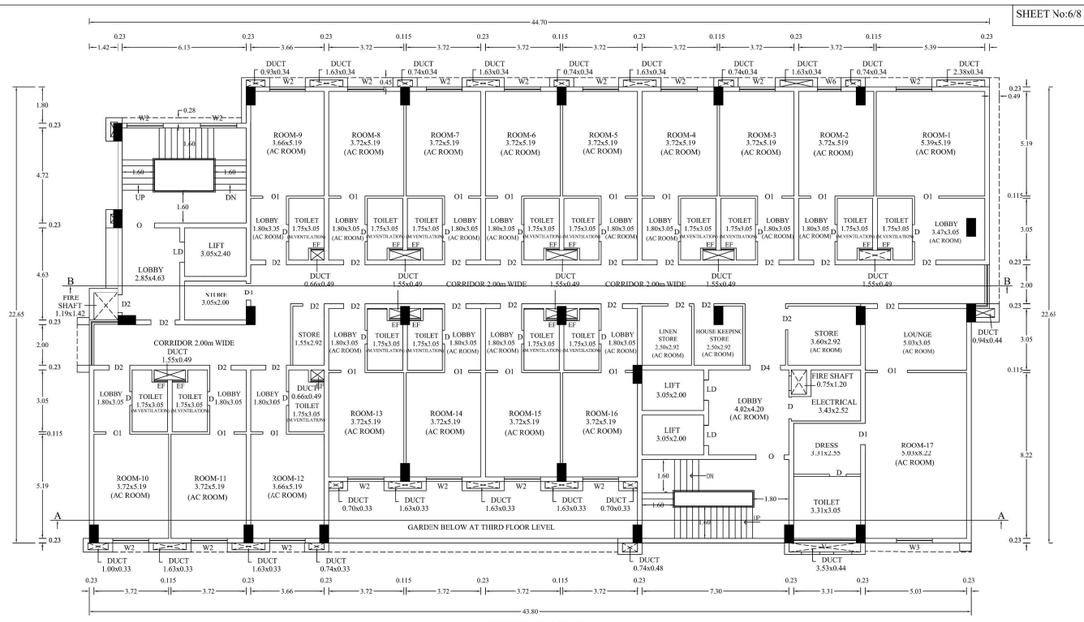

FOURTH FLOOR PLAN

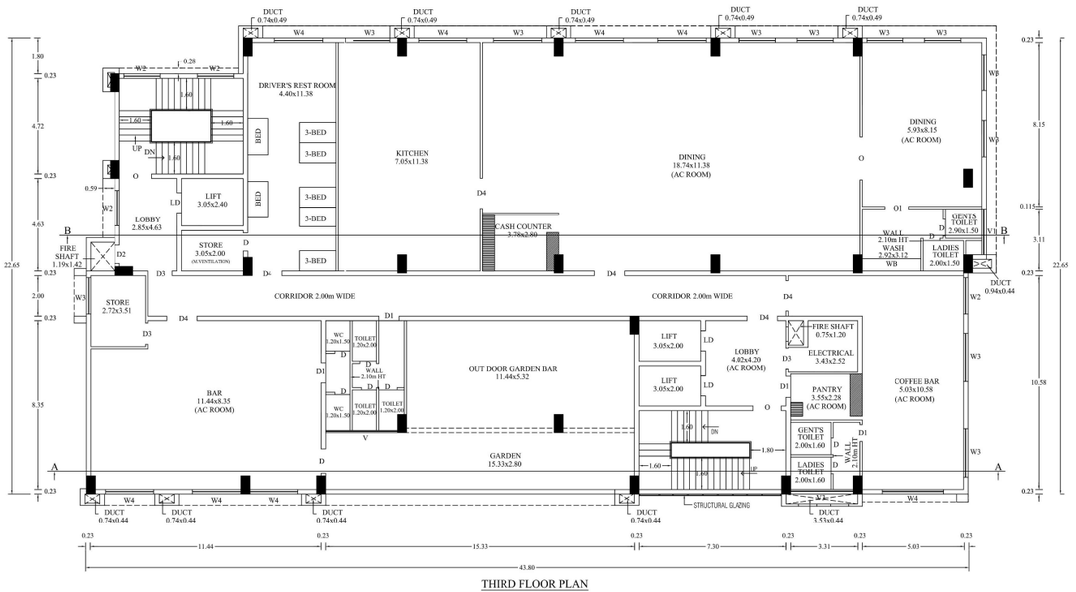

THIRD FLOOR PLAN

SCALE-1:100

SHEET No:6/8

PLAN SHOWING THE PROPOSED CONSTRUCTION OF RCC TERRACED ROOF COMMERCIAL SHOPS, RESTAURANT CUM LODGE BUILDING IN (OLD S.No: 20/2B part) NEW WARD-M. BLOCK-9, T.S No:96/1,97/1,98/1,99/1, 100/1,101/1,102/1,103/1,104/1,105/1,106/1, 107/1,108/1,109/1,110/1 AT MEIYYANUR VILLAGE, SALEM WEST TALUK,SALEM MUNICIPAL CORPORATION LIMIT, SALEM DISTRICT.

NAME OF THE APPLICANT:

S.ISHWARYA

COLOUR INDEX

VILLAGE BOUNDARY
SITE BOUNDARY
PROPOSED BUILDING
EXISTING ROAD
PROPOSED DRIVE WAY

SCALE:-
ALL DIMENSIONS ARE IN METER

SCALE 1:100

FE FIRE EXTINGUSHER APRATUS PROVIDED IN NECESSARY PLACES.

FIRE ALARAM

* SOLAR APARATUS TO BE PROVIDED
* RAIN WATER HARVESTING SYSTEM & SULLAGE WATER TREATMENTPLANT & TANKS ARE PROVIDED AS PER STANDARD PROVISIONS.

JOINERY DETAIL:

D	DOOR	:	0.83 x 2.40
D1	DOOR	:	0.90 x 2.40
D2	DOOR	:	0.90 x 2.40
D3	DOOR	:	1.05 x 2.40
D4	DOOR	:	1.50 x 2.40
LD	LIFT DOOR	:	1.20 x 2.40
O	OPEN	:	1.60 x 2.40
O1	OPEN	:	1.20 x 2.40
W2	WINDOW	:	1.80 x 1.50
W3	WINDOW	:	1.80 x 2.10
W4	WINDOW	:	2.40 x 2.10
W5	WINDOW	:	3.05 x 2.10
W6	WINDOW	:	1.17 x 1.50
FG	FIXED GLAZING	:	2.40 x 2.10
V1	VENTILATOR	:	2.18 x 0.91
V2	VENTILATOR	:	2.52 x 0.91
V3	VENTILATOR	:	3.10 x 0.91
EF	EXHAUST FAN	:	0.60 x 0.60

AREA STATEMENT:

BUILDING AREA

DESCRIPTION	NON FSI AREA Sqm	FSI AREA Sqm	TOTAL AREA Sqm
FIRST FLOOR AREA	----	811.06	811.06
SECOND FLOOR AREA	----	980.10	980.10
THIRD FLOOR AREA	----	980.10	980.10
FOURTH FLOOR AREA	----	932.74	932.74

APPLICANT:

ENGINEER:

G.PRABHAKARAN
ARCHITECT
CA/2010/49493

ARTHIKPRABU, M.E.,(Struct)
REGISTERED ENGINEER,
RE / GR I / 1013 / 2022.
ASSOCIATE CONSULTANTS,
4G, BHARATHI APARTMENT,
COIMBATORE.
vendhan.consultants@outlook.com.
Mob:94438 23944.

Er. P. ASHOK, B.E.M.E.F.I.V.
REGISTERED CONSTRUCTION ENGINEER (RCE)
Registration No: 30/ RCE / 7034 (Renewal)
29 A, Venkatachalam Street,
Vinayak Nagar, Hasthampatti, Salem - 636007.
Mob : 94433 44896, 0427- 4983739
E-Mail: ranaconstruction1@gmail.com

Er.N.VEERAMANI,M.E.,(Struct)
STRUCTURAL ENGINEER. Gr. I. SE.
REGISTER No: 037/I/ ,,,,25/00005

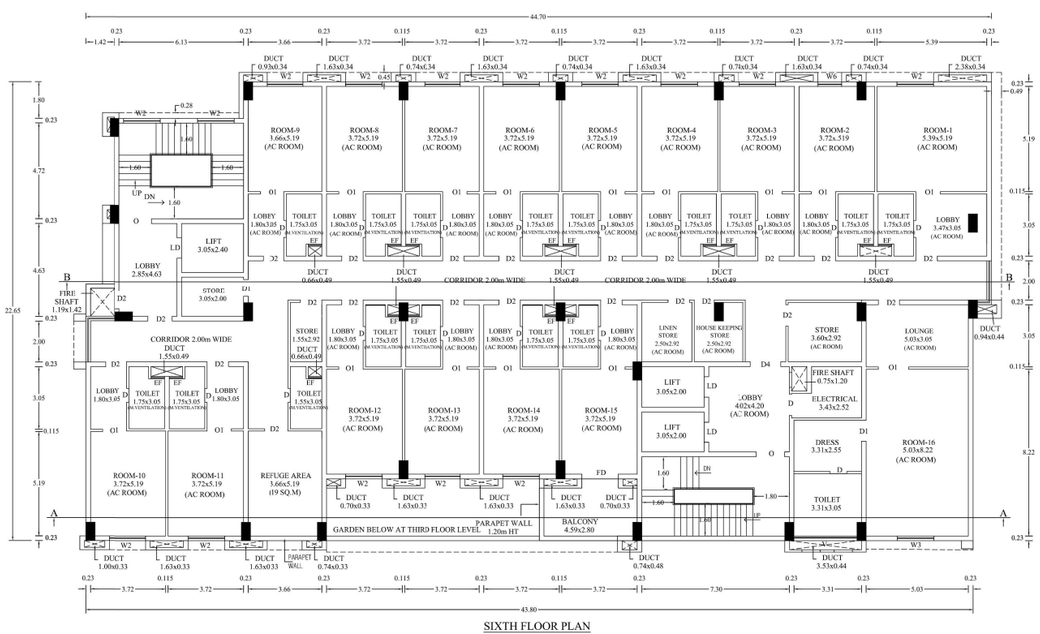

SIXTH FLOOR PLAN

SCALE-1:100

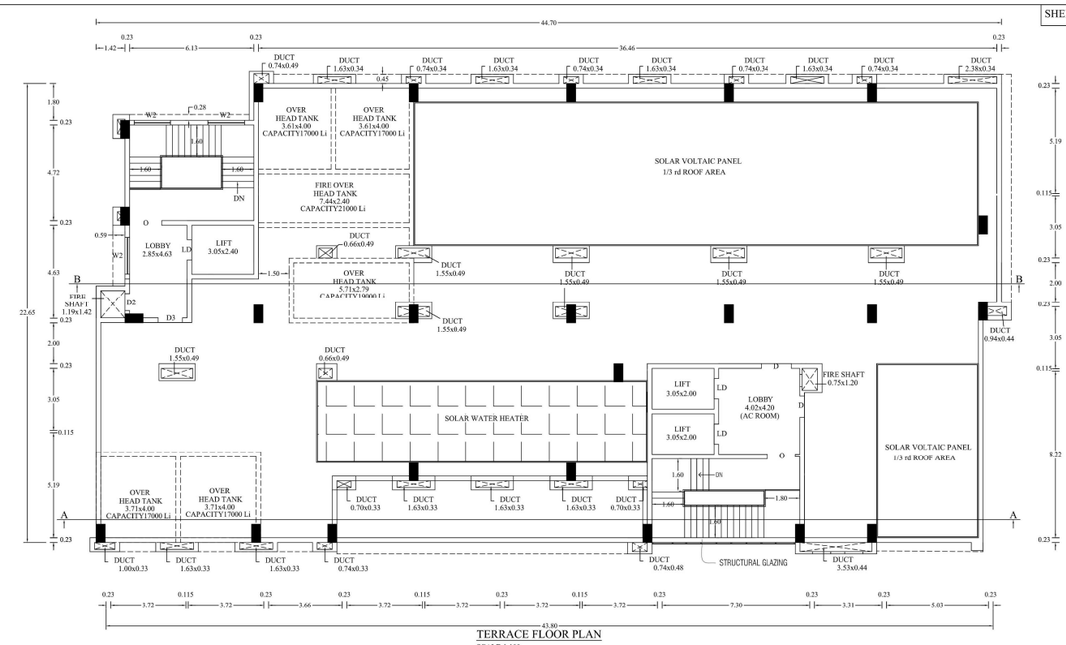

TERRACE FLOOR PLAN

SCALE-1:100

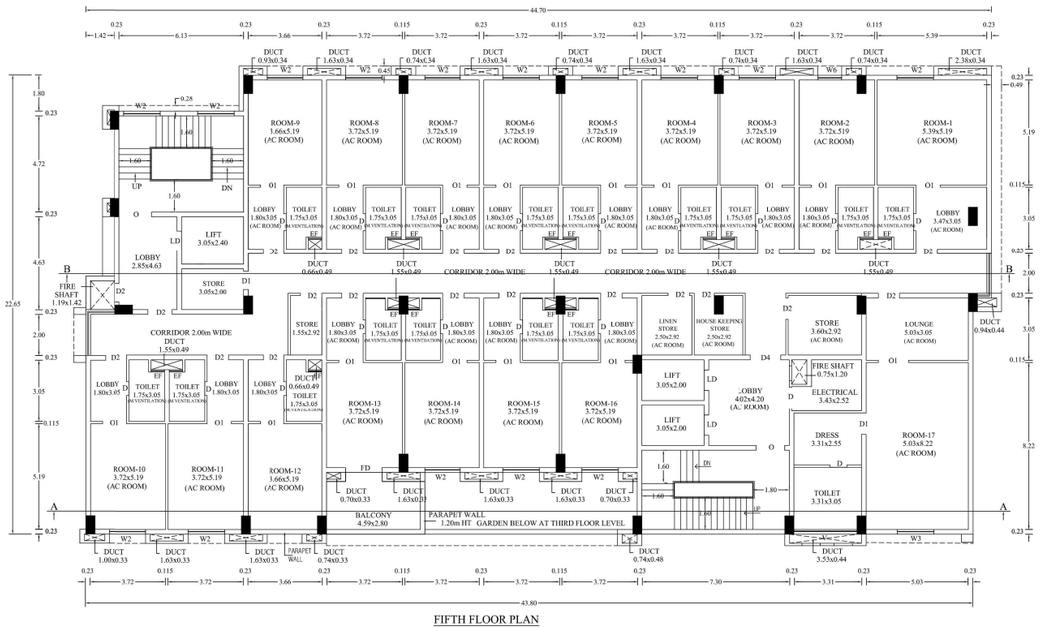

FIFTH FLOOR PLAN

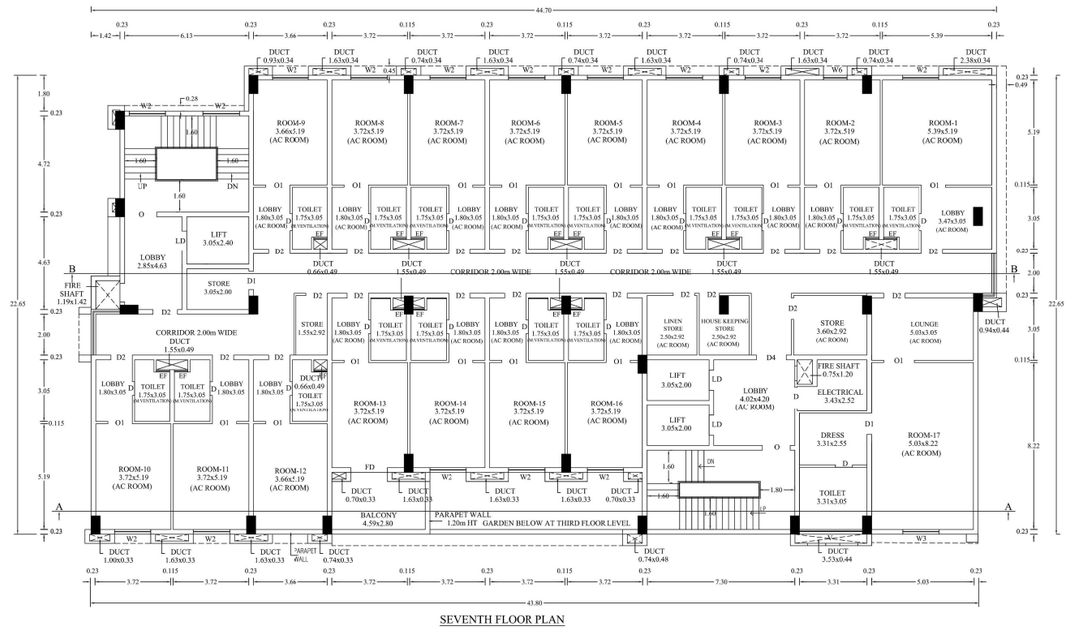

SEVENTH FLOOR PLAN

SHEET No:7/8

PLAN SHOWING THE PROPOSED CONSTRUCTION OF RCC TERRACED ROOF COMMERCIAL SHOPS, RESTAURANT CUM LODGE BUILDING IN (OLD S.No: 20/2B part) NEW WARD-M, BLOCK-9, T.S No:96/1,97/1,98/1,99/1, 100/1,101/1,102/1,103/1,104/1,105/1,106/1, 107/1,108/1,109/1,110/1 AT MEIYYANUR VILLAGE, SALEM WEST TALUK,SALEM MUNICIPAL CORPORATION LIMIT, SALEM DISTRICT.

NAME OF THE APPLICANT:

S.ISHWARYA

COLOUR INDEX		SCALE:-
VILLAGE BOUNDARY		ALL DIMENSIONS ARE IN METER
SITE BOUNDARY		SCALE 1:100
PROPOSED BUILDING		FE FIRE EXTINGUSHER APRATUS PROVIDED IN NECESSARY PLACES.
EXISTING ROAD		A FIRE ALARAM
PROPOSED DRIVE WAY		

- SOLAR APARATUS TO BE PROVIDED
- RAIN WATER HARVESTING SYSTEM & SULLAGE WATER TREATMENT PLANT & TANKS ARE PROVIDED AS PER STANDARD PROVISIONS.

JOINERY DETAIL:

D	DOOR	:	0.83 x 2.40
D1	DOOR	:	0.90 x 2.40
D2	DOOR	:	0.90 x 2.40
D3	DOOR	:	1.05 x 2.40
D4	DOOR	:	1.50 x 2.40
LD	LIFT DOOR	:	1.20 x 2.40
FD	FRENCH DOOR	:	1.80 x 2.40
O	OPEN	:	1.60 x 2.40
O1	OPEN	:	1.20 x 2.40
W2	WINDOW	:	1.80 x 1.50
W3	WINDOW	:	1.80 x 2.10
W4	WINDOW	:	2.40 x 2.10
W5	WINDOW	:	3.05 x 2.10
W6	WINDOW	:	1.17 x 1.50
FG	FIXED GLAZING	:	2.40 x 2.10
V1	VENTILATOR	:	2.18 x 0.91
V2	VENTILATOR	:	2.52 x 0.91
V3	VENTILATOR	:	3.10 x 0.91
EF	EXHAUST FAN	:	0.60 x 0.60

AREA STATEMENT:

BUILDING AREA

DESCRIPTION	NON FSI AREA Sqm	FSI AREA Sqm	TOTAL AREA Sqm
FIFTH FLOOR AREA	----	945.98	945.98
SIXTH FLOOR AREA	----	945.98	945.98
SEVENTH FLOOR AREA	----	945.98	945.98
HEAD ROOM AREA	132.56	----	132.56

APPLICANT:

ENGINEER:

G.PRABHAKARAN
ARCHITECT
CA/2010/49493

ARTHIKPRABU, M.E.,(Struct)
INDIAN INSTITUTE OF ARCHITECTS
RE / GR / 1 10131 / 2022
ASSOCIATE CONSULTANTS,
4C, BHUBAN APARTMENT,
COIMBATORE.
Mob:94439 23964.

K. P. ASHOK, B.E.M.I.E.(I).
REGISTERED CONSTRUCTION ENGINEER (RCE)
Regd.Valid.No: 301, R/F / 75/94 (Renewal)
39-A, Venkatesapuram ,
Vincent, Kasthambatti (Po), Salem - 636007.
Mob : 94433 44686, 0427- 4903739
E-Mail: ramkanstruction1@gmail.com

Er. N.VEERAMANI,M.E.,(Struct)
STRUCTURAL ENGINEER, Gr. 1, SE
REGISTER No: 037/1/ , ,-25/00005

PLAN SHOWING THE PROPOSED CONSTRUCTION OF RCC TERRACED ROOF COMMERCIAL SHOPS, RESTAURANT CUM LODGE BUILDING IN (OLD S.No: 20/2B part) NEW WARD-M, BLOCK-9, T.S No:96/1,97/1,98/1,99/1, 100/1,101/1,102/1,103/1,104/1,105/1,106/1, 107/1,108/1,109/1,110/1 AT MEIYYANUR VILLAGE, SALEM WEST TALUK,SALEM MUNICIPAL CORPORATION LIMIT, SALEM DISTRICT.

NAME OF THE APPLICANT:

S.ISHWARYA

COLOUR INDEX

VILLAGE BOUNDARY
SITE BOUNDARY
PROPOSED BUILDING
EXISTING ROAD
PROPOSED DRIVE WAY

SCALE:-
ALL DIMENSIONS ARE IN METER

SCALE 1:100

FE — FIRE EXTINGUISHER AWRATUS PROVIDED IN NECESSARY PLACES.

FIRE ALARAM

- SOLAR APARATUS TO BE PROVIDED
- RAIN WATER HARVESTING SYSTEM & SULLAGE WATER TREATMENT PLANT & TANKS ARE PROVIDED AS PER STANDARD PROVISIONS.

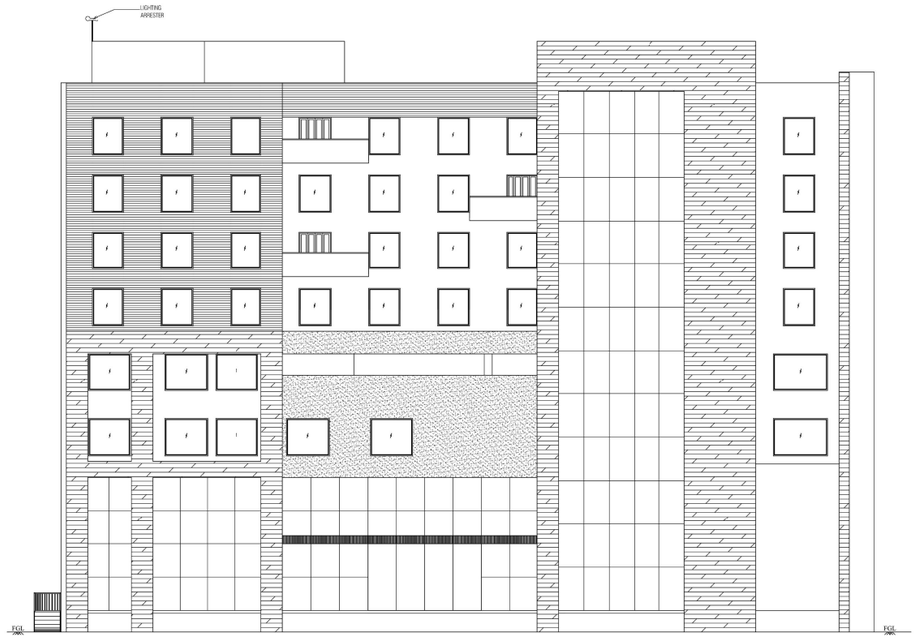

FRONT ELEVATION

SCALE-1:100

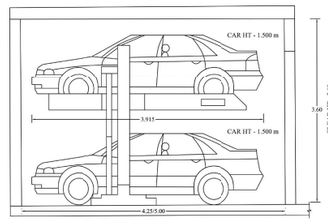

MULTI LEVEL MECHANICAL CAR PARKING

TYPICAL CROSS SECTION

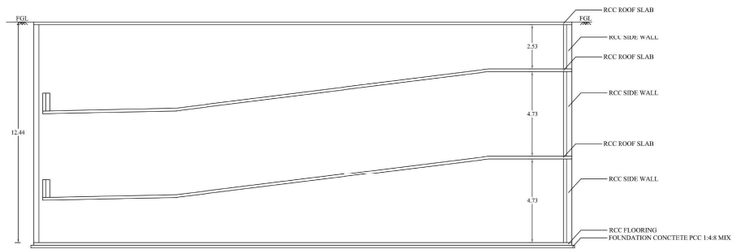

SECTION ON-'BB'

SCALE-1:100



SECTION ON-'AA'

SCALE-1:100

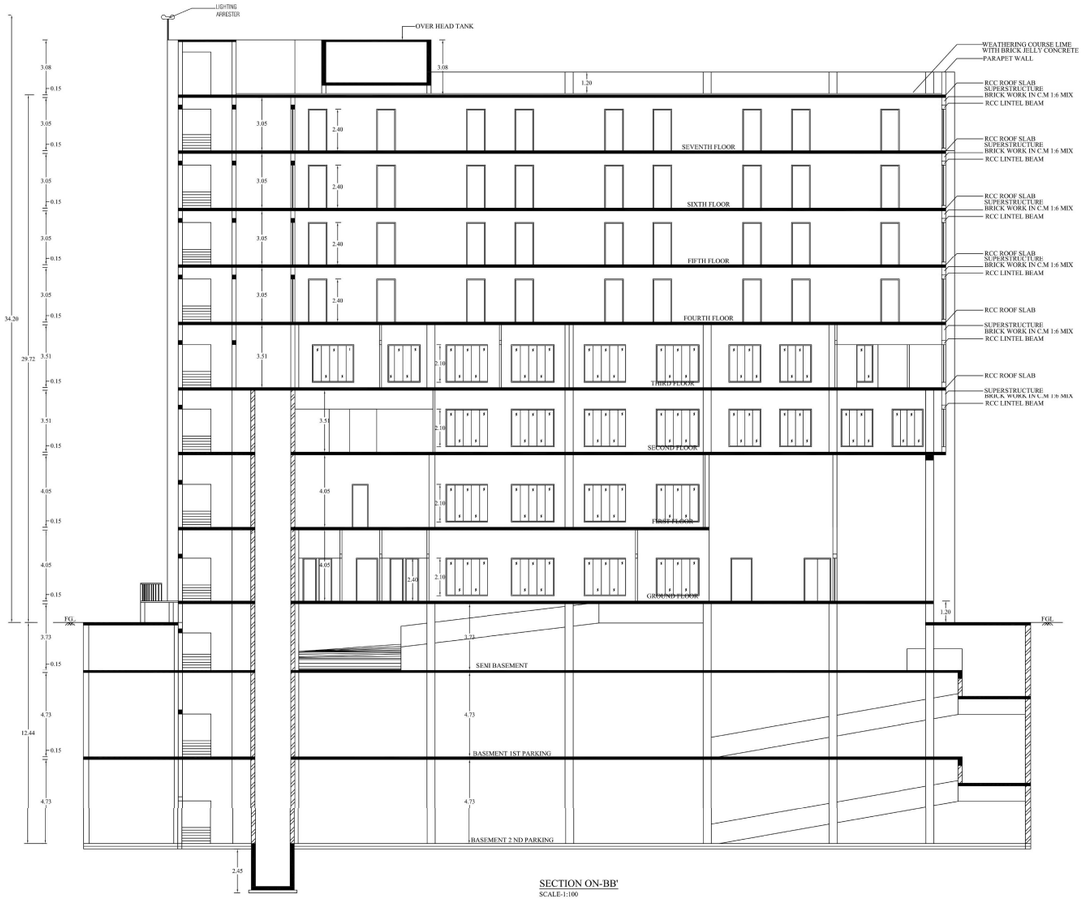

SECTION ON-BB'

SCALE-1:100

APPLICANT:

ENGINEER:

G. PRABHAKARAN
ARCHITECT
CA/2010/49403

ARTHANAREABU, M.E.(Struct)
REGISTERED ENGINEER,
RE / CR / 1 1213 / 2022,
ASSOCIATE CONSULTANTS,
4/2, ANNAMALAI APARTMENT,
SOMALUR.
Mob:94429 25844.

Er. P. ASHOK, B.(MILE)I.E
REGISTERED CONSTRUCTIONENGINEER (RCE)
Registration no: JSE- RCE/ 25254 (Renewal)
55 A, Venkatasivaram
Vinyatt, Nazhampatti (Po), Salem - 636007.
Mob : 94433 44886, 0427 - 4063726
E-Mail: ramsonstruction1@gmail.com

Er. N.VEERAMANI,M.E.,(Struct)
STRUCTURAL ENGINEER Gr. I, SE
REGISTER No: 0071/ ...../2005

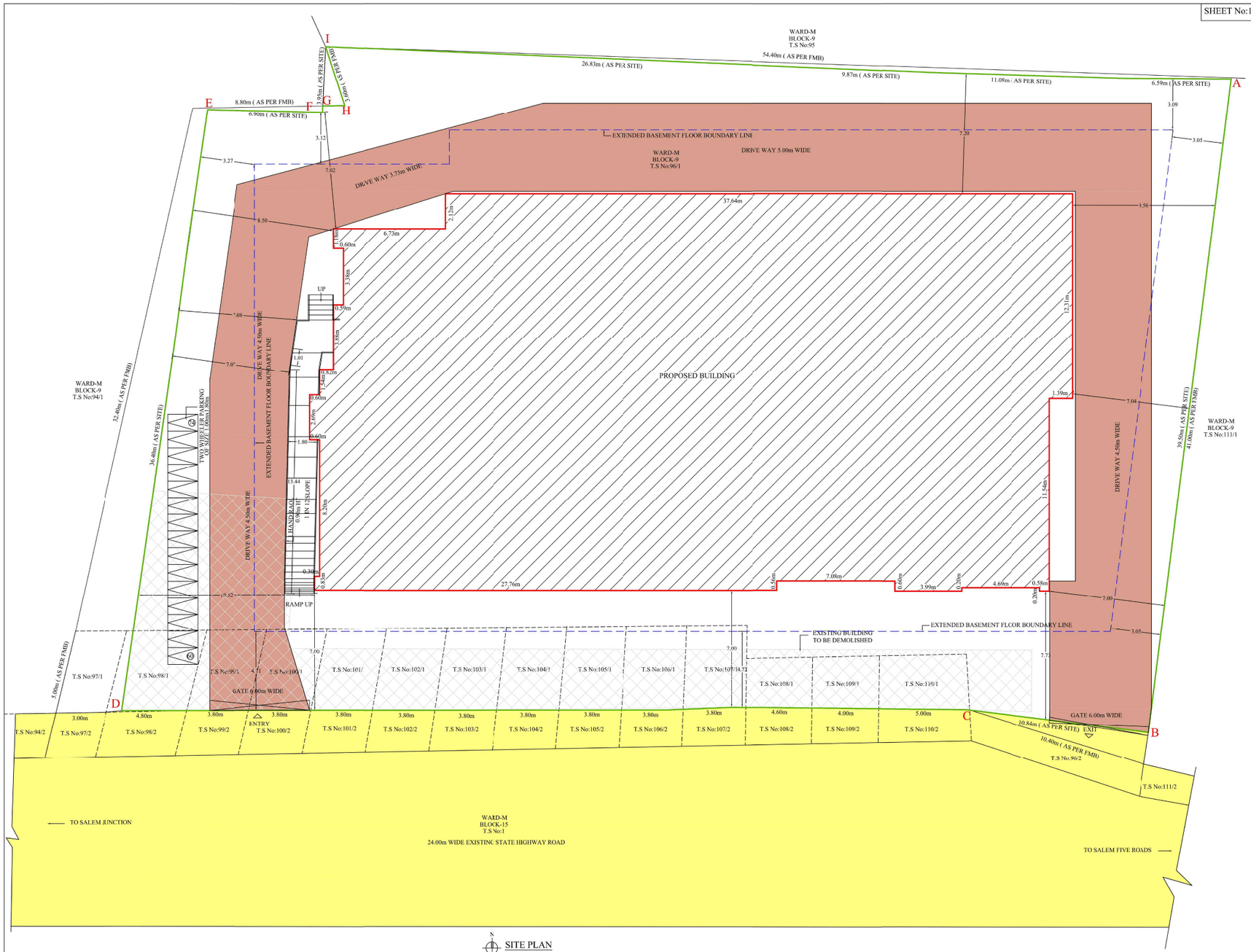

SITE PLAN
SCALE-1:100

SECTIONAL ELEVATION FOR SEWAGE / SULLAGE TREATEMENT PLANT

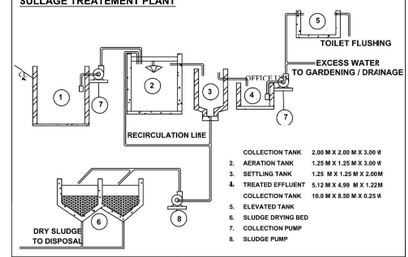

SULLAGE LINE	DRINKING WATER LINE
RAIN WATER LINE	SULLAGE TREATED WATER LINE
SEWAGE LINE	EXISTING DRAIN

SITE AREA

S.No	DESCRIPTION	AREA IN Sqm
AS PER DOCUMENT		
1.	WARD-'M', BLOCK-9, TS No:96/1,97/1,98/1,99/1,100/1,101/1, 102/1,103/1,104/1,105/1,106/1,107/.,108/1,109/1,110/1	2330.00
AS PER TSLR EXTRACT		
S.No	DESCRIPTION	AREA IN Sqm
1.	WARD-'M', BLOCK-9, TS No:96/1	2269.00
2.	WARD-'M', BLOCK-9, TS No:97/1	15.00
3.	WARD-'M', BLOCK-9, TS No:98/1	24.00
4.	WARD-'M', BLOCK-9, TS No:99/1	18.00
5.	WARD-'M', BLOCK-9, TS No:100/1	18.00
6.	WARD-'M', BLOCK-9, TS No:101/1	18.00
7.	WARD-'M', BLOCK-9, TS No:102/1	18.50
8.	WARD-'M', BLOCK-9, TS No:103/1	18.50
9.	WARD-'M', BLOCK-9, TS No:104/1	19.00
10.	WARD-'M', BLOCK-9, TS No:105/1	18.50
11.	WARD-'M', BLOCK-9, TS No:106/1	18.00
12.	WARD-'M', BLOCK-9, TS No:107/1	18.00
13.	WARD-'M', BLOCK-9, TS No:108/1	12.00
14.	WARD-'M', BLOCK-9, TS No:109/1	12.50
15.	WARD-'M', BLOCK-9, TS No:110/1	17.50
	TOTAL AREA	2514.50
	SUPER IMPOSED SITE AREA	2362.24

WASTE WATER RECYCLE UNIT

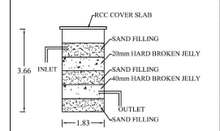

SUMP DETAIL

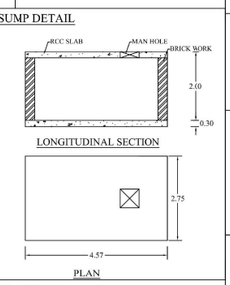

SEPTIC TANK

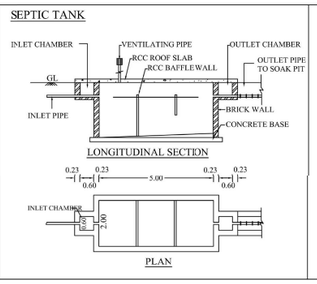

SOLAR SYSTEM

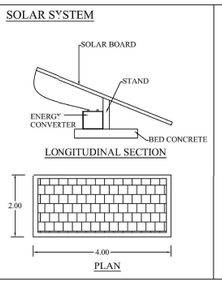

COLUMN & COLUMN FOOTING DETAIL

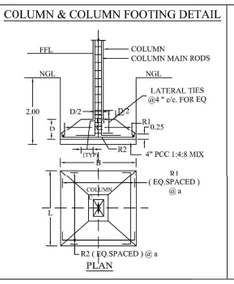

DISPERSION TRUNCH

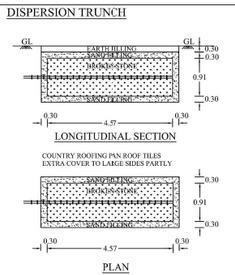

STAIRCASE DETAILS

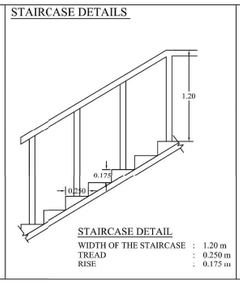

STAIRCASE DETAIL
WIDTH OF THE STAIRCASE : 1.20 m
TREAD : 0.250 m
RISE : 0.175 m

GATE & COMPOUND WALL DETAIL

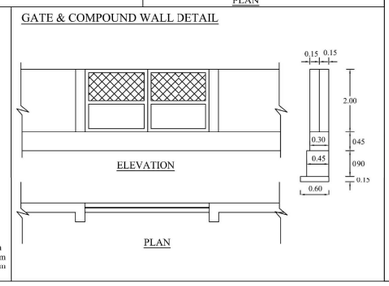

SITE PLAN SHOWING THE PROPOSED CONSTRUCTION OF RCC TERRACED ROOF COMMERCIAL SHOPS, RESTAURANT CUM LODGE BUILDING IN (OLD S.No: 20/2B part) NEW WARD-M. BLOCK-9, T.S No:96/1,97/1,98/1,99/1, 100/1,101/1,102/1,103/1,104/1,105/1,106/1, 107/1,108/1,109/1,110/1 AT MEIYYANUR VILLAGE, SALEM WEST TALUK,SALEM MUNICIPAL CORPORATION LIMIT, SALEM DISTRICT.

NAME OF THE APPLICANT:
S.ISHWARYA

COLOUR INDEX		SCALE:-	
SITE BOUNDARY		ALL DIMENSIONS ARE IN METER	
EXISTING BUILDING TO BE DEMOLISHED		SCALE 1:100	
PROPOSED BUILDING		FE	FIRE EXTINGUSHER APRATUS PROVIDED IN NECESSARY PLACES.
EXISTING ROAD			
PROPOSED DRIVE WAY			FIRE ALARAM

* SOLAR APARATUS TO BE PROVIDED
* RAIN WATER HARVESTING SYSTEM & SULLAGE WATER TREATMENT PLANT & TANKS ARE PROVIDED AS PER STANDARD PROVISIONS.

AREA STATEMENT:

BUILDING AREA

DESCRIPTION	NON FSI AREA Sqm	FSI AREA Sqm	TOTAL AREA Sqm
SECOND BASEMENT FLOOR AREA	1577.97	----	1577.97
FIRST BASEMENT FLOOR AREA	1577.97	----	1577.97
SEMI BASEMENT FLOOR AREA	1532.41	45.56	1577.97
GROUND FLOOR AREA	----	980.10	980.10
FIRST FLOOR AREA	----	811.06	811.06
SECOND FLOOR AREA	----	980.10	980.10
THIRD FLOOR AREA	----	980.10	980.10
FOURTH FLOOR AREA	----	932.74	932.74
FIFTH FLOOR AREA	----	945.98	945.98
SIXTH FLOOR AREA	----	945.98	945.98
SEVENTH FLOOR AREA	----	945.98	945.98
HEAD ROOM AREA	132.56	----	132.56
TOTAL AREA	4820.91	7567.60	12388.51

Sqm
SITE AREA (AS PER DOCUMENT) : 2330.00
SITE AREA (AS PER TSLR) : 2514.50
SUPER IMPOSED AREA : 2362.24
FLOOR SPACE INDEX (7567.60/2330.00) : 3.247 < 3.25

PARKING CALCULATION (REQUIRED)

COMMERCIAL SHOP BUILDING (GROUND, FIRST FLOOR)

980.10+811.06 = 1791.16 x0.75 = 1343.37 Sqm.
CAR PARKING = 1343.37 Sqm/ EVERY 50 Sqm = 26.87 No's SAY 27 No's
TWO WHEELER PARKING = 1343.37 Sqm/ EVERY 50 Sqm = 26.87 No's SAY 27 No's

HOTEL ROOMS BUILDING (FOURTH, FIFTH,SIXTH AND SEVENTH FLOOR)

17+17+16+17 = 67 No's
CAR PARKING = 67 ROOMS/ EVERY 4 ROOM = 16.75 No's SAY 17 No's
TWO WHEELER PARKING = 67 ROOMS/ EVERY 4 ROOM= 16.75 No's SAY 17 No's

PARKING DETAILS PROVOIDED

DESCRIPTION	No's	DESCRIPTION	No's
CAR PARKING (2.50mx5.00m)	66	TWO WHEELER PARKING (1.00mx1.80m)	61
PH CAR PARKING (3.60mx5.00m) 10%	6	PH TWO WHEELER PARKING (16%) (1.50mx1.80m)	13
TOTAL	72	TOTAL	74

APPLICANT:

ENGINEER:

G.PRABHAKARAN
ARCHITECT
CA/2010/49493

ARTHIKPRABU, M.E.(Struct)
REGISTERED ENGINEER,
RE / GR / 1 1013 / 2022,
ASSOCIATE CONSULTANTS,
4C, SHUBAM APARTMENT, COIMBATORE.
Mob:94436 22844.

Er. P. ASHOK, B.E.M.I.E.F.I.T.
REGISTERED CONSTRUCTION ENGINEER (RCE)
Registration No: ZU/ RCE / 20124 (Renewal)
36-A, Venkatesapuram,
Vincent, Kaachanpatti (Po), Salem - 636007.
Mob : 94433 44698, 0427- 4963739
E-Mail: rankconstruction1@gmail.com

Er. N.VEERAMANI, M.E.,(Struct)
STRUCTURAL ENGINEER Gr. I. SE
REGISTER No: 037/L/ ,,,25/00005

Signature valid
Signed by: Director
Location: null
Date: 2025.12.11

THE LANDLENS SUITE

Eight ways to know a piece of land before you pay for it.

This report covers one part of the picture. These cover the rest, drawn from the same government records, for any property in Tamil Nadu.

LandLens One
Ask anything about a property and get an answer grounded in live government records, with the sources shown.
/landlens/one

Verify My Land
Every record check run on one property and returned as a single report.
/landlens/verify-my-land

Legal Opinion
An advocate's written opinion on the title, built on the records we pull for it.
/landlens

One Map
Every layer on one map: the parcel, its boundary, zoning, water bodies and what sits around it.
/landlens/one/map

PriceMap
What land actually changed hands for around this plot, taken from the registered deeds.
/landlens/pricemap

Build Scope
What you are allowed to build here: floor space, height, coverage and setbacks.
/landlens/build-scope

Property Tracker
Watch a property and hear about it when something new is registered against it.
/landlens/property-tracker

Deal Room
Run the transaction in one place: documents, stamping, signatures and the parties.
/landlens/deal-room

FREE TOOLS · NO ACCOUNT NEEDED

Twenty-four checks you can run yourself, at no cost.

Records and verification

The registers themselves, read for you.

- Encumbrance Certificate
- Patta and Chitta
- Field Measurement Sketch
- EC Analyzer
- Bank charge check
- Court case search
- Seller background check
- Approval check by survey

Value and duty

What it is worth and what it costs to register.

- Guideline value by street
- Guideline value by survey
- Stamp duty and registration fees
- Capital gains
- Floor space index
- Area unit converter

Zoning and land use

What the plan says can happen on this land.

- Land use zone finder
- CMDA land use check
- Coastal regulation zone
- Master plan check
- Water bodies finder
- Airport height clearance

Registers and directories

Who holds it, and which office keeps the record.

- Find your registering office
- Temple property check
- Waqf property check
- RERA register

Every free tool
/tools

Services we run for you
/services

The LandLens suite
/landlens/one

Verified RealEstate™

Every claim in this document traces back to a government record.

- Legal opinions, due diligence and title verification
- Building plan, layout and sub-division approvals
- Completion and occupancy certificates, regularisation
- Escrow, negotiation and NRI property management
- Land survey, soil testing, architecture and construction

Verified RealEstate
3/350/2 Mettukuppam,
OMR Thoraipakkam,
Chennai 600 097, India
hello@verified.realestate
+91 9996 12 9996

Prepared from the registers named on the page each finding sits on. Where a register could not be read, this document says so in its place rather than leaving the gap to be read as a clean result.