PLAN SHOWING THE CONSTRUCTION OF COMPREHENSIVE SPECIALITY GOVERNMENT HOSPITAL BUILDING (G+6 FLOORS) IN NEW T.S.NO: 2/2, BLOCK: 8, (OLD WARD : E), NEW WARD: Y, K.ABIZHAKAPURAM, ZONE-V,E.V.R ROAD, ANNAL GHANDHI GOVERNMENT HOSPITAL, TIRUCHIRAPPALLI CITY CORPORATION.

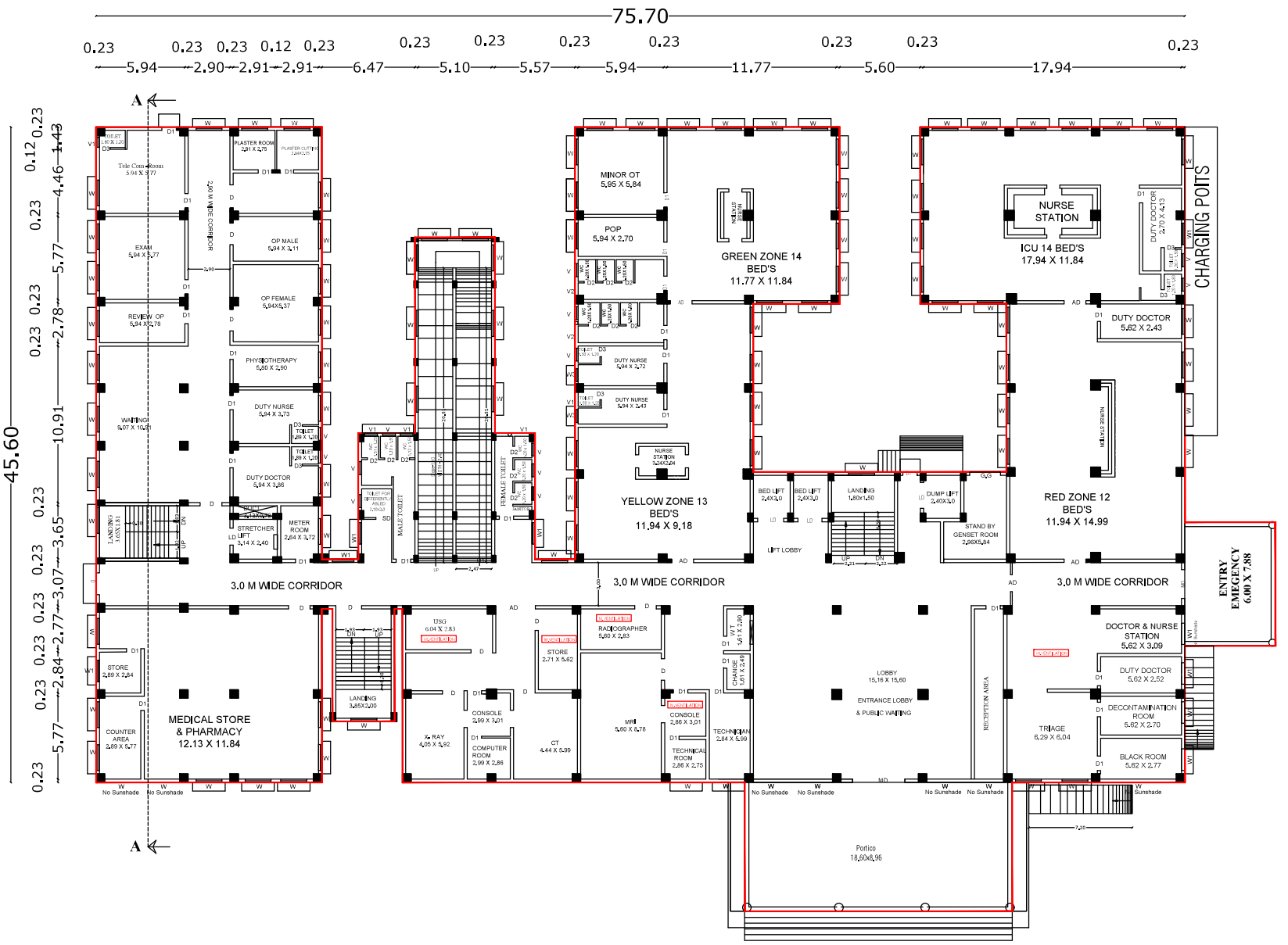

GROUND FLOOR PLAN

JOINERIES DETAILS			
S.N	DESCRIPTION	TYPE	SIZE
01	MAIN DOOR	MD	3.64 X 2.13
02	DOOR	D	1.50 X 2.13
03	DOOR	D1	1.00 X 2.13
04	DOOR	D2	0.80 X 2.13
05	DOOR	D3	0.75 X 2.13
06	ALUMINUM DOOR	AL	1.30 X 2.13
07	SLIDING DOOR	SD	1.09 X 2.13
08	LIFT DOOR	LD	1.00 X 2.13
09	WINDOW	W	1.80X1.30
10	WINDOW	W1	1.50 X 2.13
11	WINDOW	W2	1.20 X 2.13
12	WINDOW	W3	0.90 X 2.13
13	GLASS WINDOW	GL	1.02 X 0.75
14	VENTILATOR	V	0.90 X 0.90
15	VENTILATOR	V1	0.75 X 0.90

SITE BOUNDARY DETAILS

1. PROPOSED BUILDING AREA SHOWN IN

NOTE
1. ALL DIMENSION IN METER
2. EMERGENCY ALARM WILL BE PROVIDED
3. F.E - FIRE EXTINGUISHER WILL BE PROVIDED
4. SCALE - 1:100

ONLINE APPLICATION NO :

APPLICANT	REGISTERED ENGINEER
Prof. Dr. S.KUMARAVEL	Assistant Executive Engineer, PWD., Building (C&M) Sub Division - 1 Tiruchirappalli - 620 017.
STRUCTURAL ENGINEER	CONSTRUCTION ENGINEER
EXECUTIVE ENGINEER, P.W.D. BUILDINGS (C&M) DIVISION, TIRUCHIRAPPALLI - 17.	Assistant Executive Engineer, PWD., Building (C&M) Sub Division - 1 Tiruchirappalli - 620 017.

APPROVAL AUTHORITY

திட்ட அனுமதி எண்: 72/2026

க.வ.ந.ஊ.இ.எண் : 335/2026

PLAN SHOWING THE CONSTRUCTION OF COMPREHENSIVE SPECIALITY GOVERNMENT HOSPITAL GOVERNMENT HOSPITAL BUILDING (G+6 FLOORS) IN NEW T.S.NO: 2/2, BLOCK: 8, (OLD WARD : E), NEW WARD: Y, K.ABIZHAKAPURAM, ZONE-V,E.V.R ROAD, ANNAL GHANDHI GOVERNMENT HOSPITAL,
TIRUCHIRAPPALLI CITY CORPORATION.

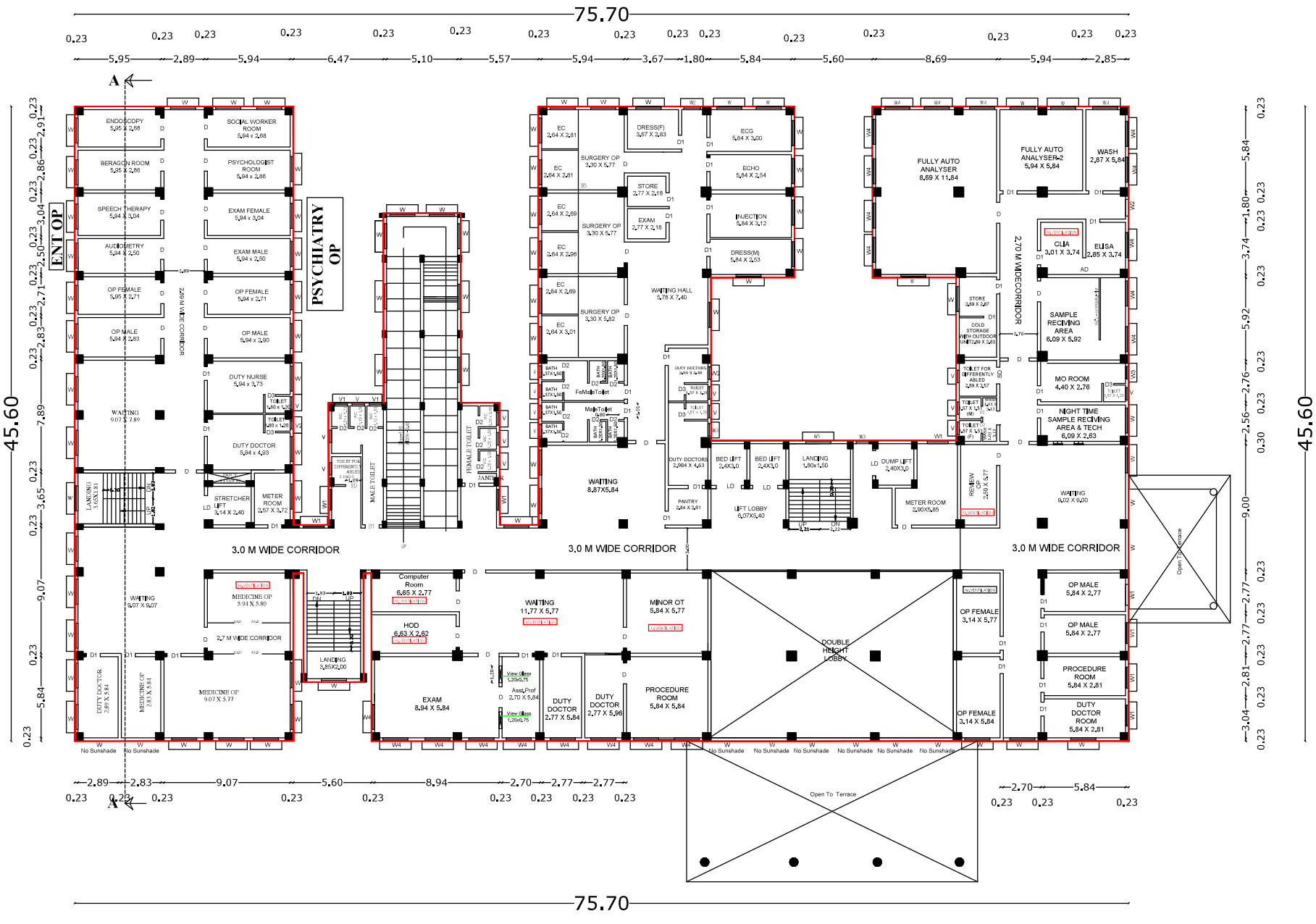

FIRST FLOOR PLAN

N
W E
S

JOINERIES DETAILS

S.N	DESCRIPTION	TYPE	SIZE
01	MAIN DOOR	M.D	3,64 X 2,13
02	DOOR	D	1,50 X 2,13
03	DOOR	D1	1,00 X 2,13
04	DOOR	D2	0,80 X 2,13
05	DOOR	D3	0,75 X 2,13
06	ALUMINUM DOOR	AL	1,30 X 2,13
07	SLIDING DOOR	SD	1,09 X 2,13
08	LIFT DOOR	LD	1,00 X 2,13
09	WINDOW	W	1,80X1,30
10	WINDOW	W1	1,50 X 2,13
11	WINDOW	W2	1,20 X 2,13
12	WINDOW	W3	0,90 X 2,13
13	GLASS WINDOW	GL	1,02 X 0,75
14	VENTILATOR	V	0,90 X 0,90
15	VENTILATOR	V1	0,75 X 0,90

SITE BOUNDARY DETAILS

1. PROPOSED BUILDING AREA SHOWN IN

NOTE
1. ALL DIMENSION IN METER
2. EMERGENCY ALARM WILL BE PROVIDED
3. F.E - FIRE EXTINGUISHER WILL BE PROVIDED
4. SCALE - 1:100

ONLINE APPLICATION NO :

APPLICANT

Prof. Dr. S.KUMARAVEL
M.S.(Ortho., D.Ortho., MNAMS, Ortho., Ph.D., ACME., Dean
MEDICAL COLLEGE, Govt. Medical College, Trichy

REGISTERED ENGINEER

Assistant Executive Engineer, PWD., Building (C&M) Sub Division - 1 Tiruchirappalli - 620 017.

STRUCTURAL ENGINEER

EXECUTIVE ENGINEER, P.W.D. BUILDINGS (C&M) DIVISION, TIRUCHIRAPPALLI - 17.

CONSTRUCTION ENGINEER

Assistant Executive Engineer, PWD., Building (C&M) Sub Division - 1 Tiruchirappalli - 620 017.

APPROVAL AUTHORITY

திட்ட அனுமதி எண்: 72/2026

க.வ.ந.உள்.இ.எண் : 335/2026

PLAN SHOWING THE CONSTRUCTION OF COMPREHENSIVE SPECIALITY GOVERNMENT HOSPITAL BUILDING (G+6 FLOORS) IN NEW T.S.NO: 2/2, BLOCK: 8,(OLD WARD : E), NEW WARD: Y, K.ABIZHAKAPURAM, ZONE-V,E.V.R ROAD, ANNAL GHANDHI GOVERNMENT HOSPITAL, TIRUCHIRAPPALLI CITY CORPORATION.

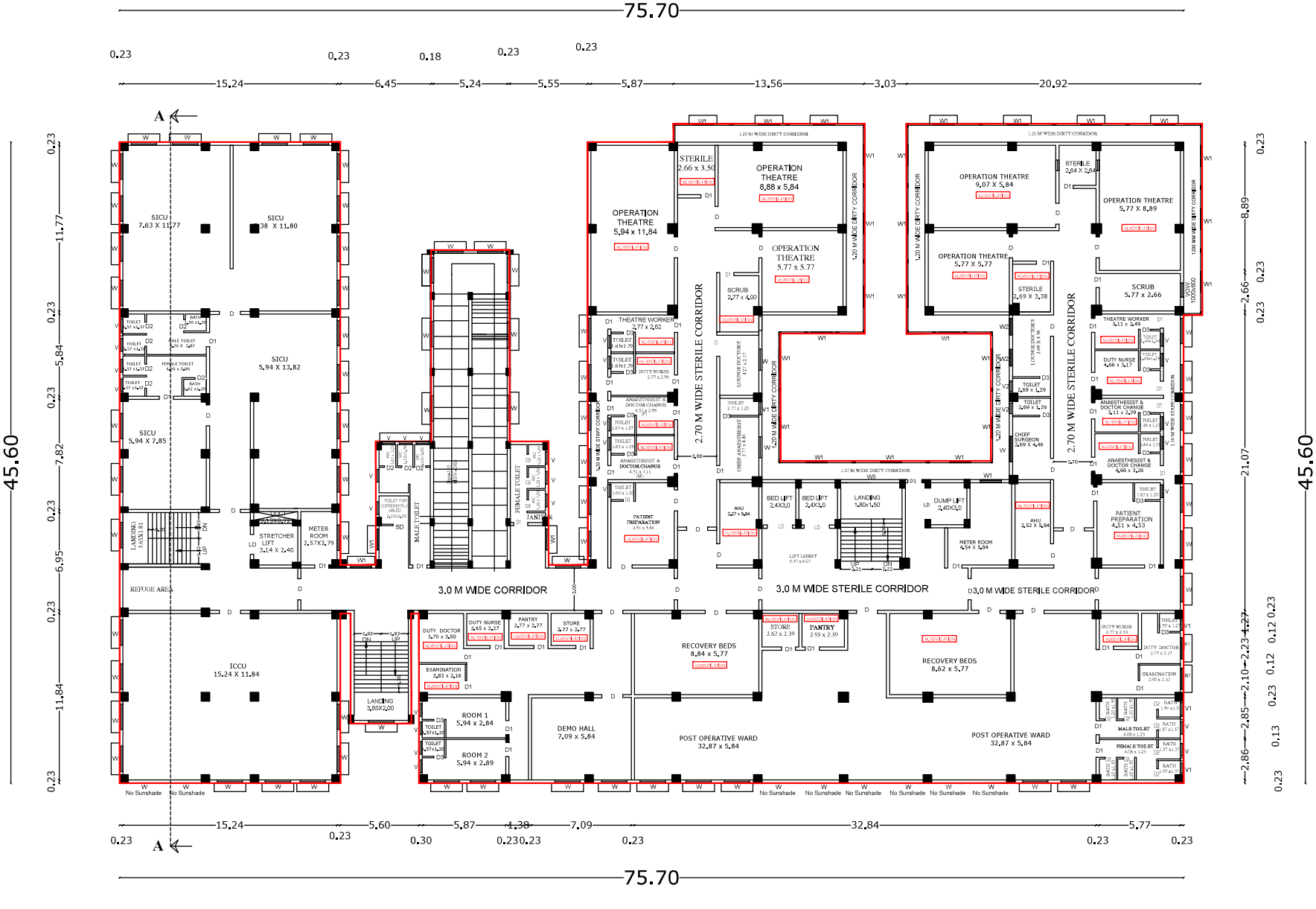

SECOND FLOOR PLAN

N
W E
S

JOINERIES DETAILS

S.N	DESCRIPTION	TYPE	SIZE
01	MAIN DOOR	M.D	3.64 X 2.13
02	DOOR	D	1.50 X 2.13
03	DOOR	D1	1.00 X 2.13
04	DOOR	D2	0.80 X 2.13
05	DOOR	D3	0.75 X 2.13
06	ALUMINUM DOOR	AL	1.20 X 2.13
07	SLIDING DOOR	SD	1.09 X 2.13
08	LIFT DOOR	LD	1.00 X 2.13
09	WINDOW	W	1.80X1.30
10	WINDOW	W1	1.50 X 2.13
11	WINDOW	W2	1.20 X 2.13
12	WINDOW	W3	0.90 X 2.13
13	GLASS WINDOW	GL	1.02 X 0.75
14	VENTILATOR	V	0.90 X 0.90
15	VENTILATOR	V1	0.75 X 0.90

SITE BOUNDARY DETAILS

1. PROPOSED BUILDING AREA SHOWN IN

NOTE

1. ALL DIMENSION IN METER
2. EMERGENCY ALARM WILL BE PROVIDED
3. F.E - FIRE EXTINGUISHER WILL BE PROVIDED
4. SCALE - 1:100

ONLINE APPLICATION NO :

APPLICANT

Prof. Dr. S.KUMARAVEL
M.S.(Ortho., D.Ortho., DNB. Ortho., Ph.D., AOSI., Dean
MGMGH & KAPV Govt. Medical College, Trichy

REGISTERED ENGINEER

Assistant Executive Engineer, PWD., Building (C&M) Sub Division - 1 Tiruchirappalli - 620 017.

STRUCTURAL ENGINEER

EXECUTIVE ENGINEER, P.W.D. BUILDINGS (C&M) DIVISION, TIRUCHIRAPPALLI - 17.

CONSTRUCTION ENGINEER

Assistant Executive Engineer, PWD., Building (C&M) Sub Division - 1 Tiruchirappalli - 620 017.

APPROVAL AUTHORITY

திட்ட அனுமதி எண்: 72/2026

க.வ.ந.உ.இ.எண் : 335/2026

PLAN SHOWING THE CONSTRUCTION OF COMPREHENSIVE SPECIALITY GOVERNMENT HOSPITAL BUILDING (G+6 FLOORS) IN NEW T.S.NO: 2/2, BLOCK: 8, (OLD WARD : E), NEW WARD: Y, K.ABIZHAKAPURAM, ZONE-V,E.V.R ROAD, ANNAL GHANDHI GOVERNMENT HOSPITAL, TIRUCHIRAPPALLI CITY CORPORATION.

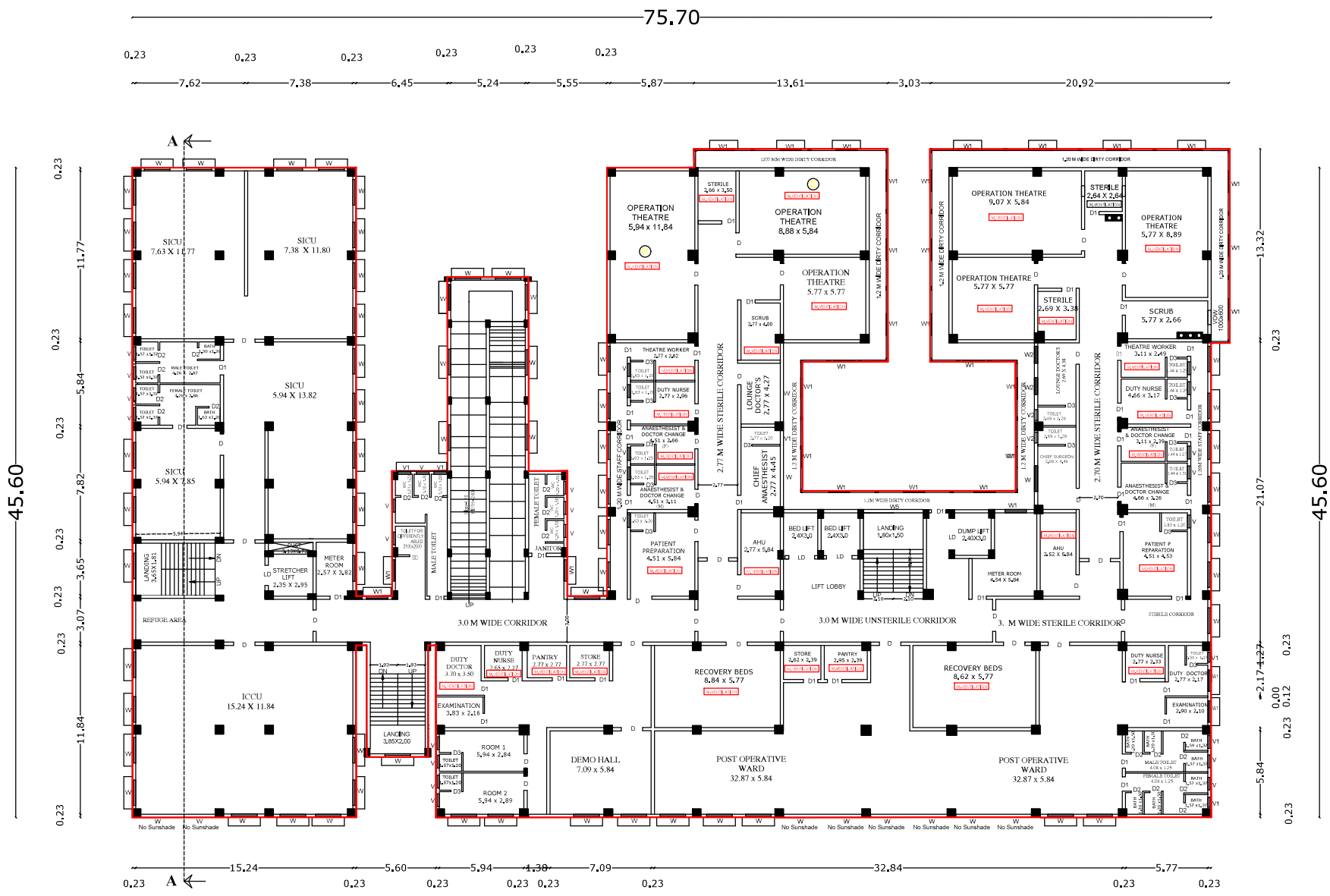

THIRD FLOOR PLAN

N
W E
S

JOINERIES DETAILS

S.N	DESCRIPTION	TYPE	SIZE
01	MAIN DOOR	M.D	3.64 X 2.13
02	DOOR	D	1.50 X 2.13
03	DOOR	D1	1.00 X 2.13
04	DOOR	D2	0.80 X 2.13
05	DOOR	D3	0.75 X 2.13
06	ALUMINUM DOOR	AL	1.20 X 2.13
07	SLIDING DOOR	SD	1.09 X 2.13
08	LIFT DOOR	LD	1.00 X 2.13
09	WINDOW	W	1.80X1.30
10	WINDOW	W1	1.50 X 2.13
11	WINDOW	W2	1.20 X 2.13
12	WINDOW	W3	0.90 X 2.13
13	GLASS WINDOW	GL	1.02 X 0.75
14	VENTILATOR	V	0.90 X 0.90
15	VENTILATOR	V1	0.75 X 0.90

SITE BOUNDARY DETAILS

1. PROPOSED BUILDING AREA SHOWN IN

NOTE
1. ALL DIMENSION IN METER
2. EMERGENCY ALARM WILL BE PROVIDED
3. F.E - FIRE EXTINGUISHER WILL BE PROVIDED
4. SCALE - 1:100

ONLINE APPLICATION NO :

APPLICANT

Prof. Dr. S.KUMARAVEL
M.S.Ortho., D.Ortho., DNB. Ortho., M.Ch., AOSK., Dean
MGMGH & KAPV Govt. Medical College, Trichy

REGISTERED ENGINEER

Assistant Executive Engineer, PWD., Building (C&M) Sub Division - 1 Tiruchirappalli - 620 017.

STRUCTURAL ENGINEER

EXECUTIVE ENGINEER, P.W.D. BUILDINGS (C&M) DIVISION, TIRUCHIRAPPALLI - 17.

CONSTRUCTION ENGINEER

Assistant Executive Engineer, PWD., Building (C&M) Sub Division - 1 Tiruchirappalli - 620 017.

APPROVAL AUTHORITY

திட்ட அனுமதி எண்: 72/2026

க.வ.ந.உள.இ.எண் : 335/2026

PLAN SHOWING THE CONSTRUCTION OF COMPREHENSIVE SPECIALITY GOVERNMENT HOSPITAL BUILDING (G+6 FLOORS) IN NEW T.S.NO: 2/2, BLOCK: 8,(OLD WARD : E), NEW WARD: Y, K.ABIZHAKAPURAM, ZONE-V,E.V.R ROAD, ANNAL GHANDHI GOVERNMENT HOSPITAL, TIRUCHIRAPPALLI CITY CORPORATION.

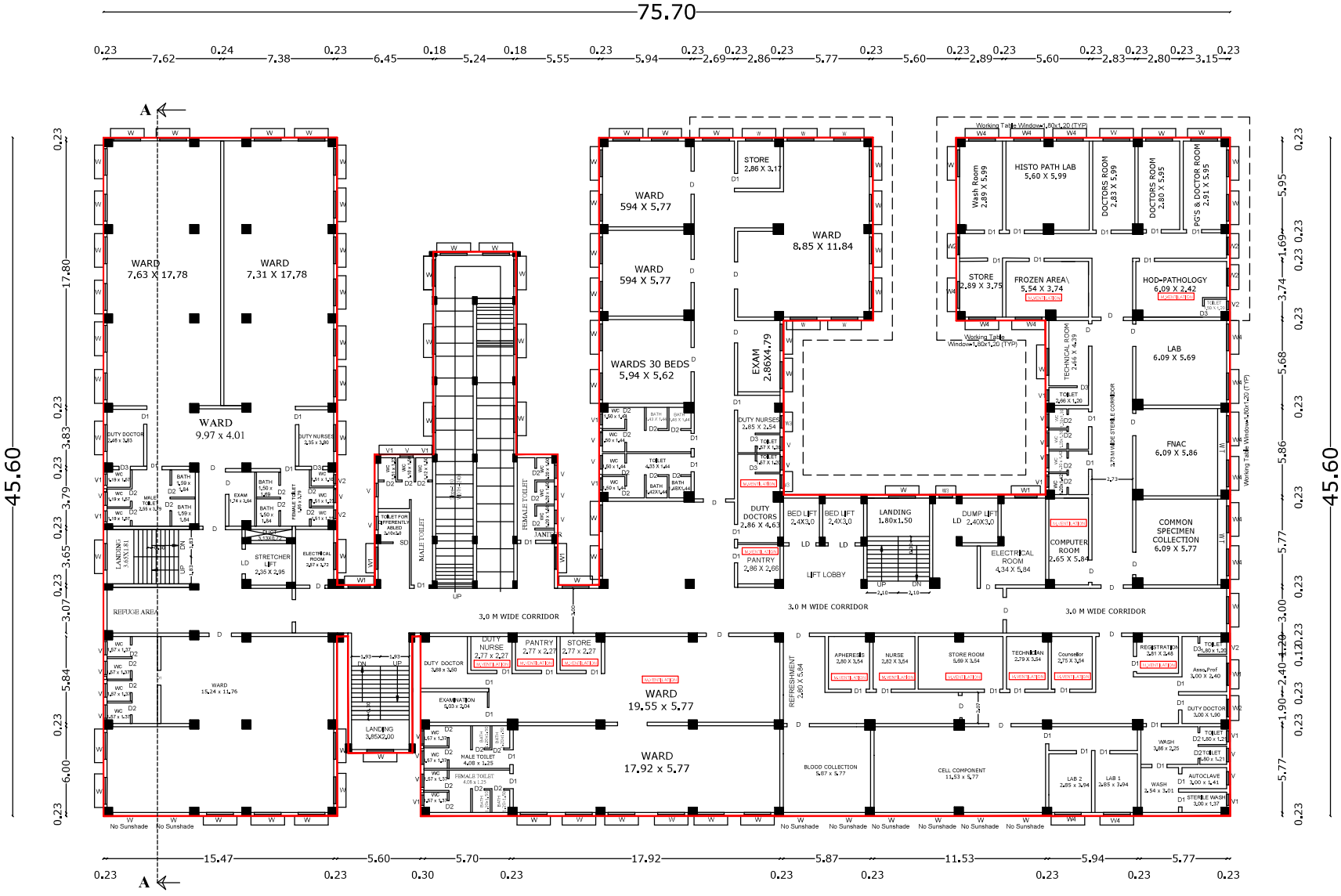

FOURTH FLOOR PLAN

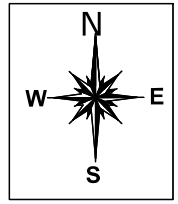

JOINERIES DETAILS

S.N	DESCRIPTION	TYPE	SIZE
01	MAIN DOOR	M.D	3.64 X 2.13
02	DOOR	D	1.50 X 2.13
03	DOOR	D1	1.00 X 2.13
04	DOOR	D2	0.80 X 2.13
05	DOOR	D3	0.75 X 2.13
06	ALUMINUM DOOR	AL	1.30 X 2.13
07	SLIDING DOOR	SD	1.09 X 2.13
08	LIFT DOOR	LD	1.00 X 2.13
09	WINDOW	W	1.80X1.30
10	WINDOW	W1	1.50 X 2.13
11	WINDOW	W2	1.20 X 2.13
12	WINDOW	W3	0.90 X 2.13
13	GLASS WINDOW	GL	1.02 X 0.75
14	VENTILATOR	V	0.90 X 0.90
15	VENTILATOR	V1	0.75 X 0.90

SITE BOUNDARY DETAILS

1. PROPOSED BUILDING AREA SHOWN IN

NOTE
1. ALL DIMENSION IN METER
2. EMERGENCY ALARM WILL BE PROVIDED
3. F.E - FIRE EXTINGUISHER WILL BE PROVIDED
4. SCALE - 1:100

ONLINE APPICATION NO :

APPLICANT	REGISTERED ENGINEER
Prof. Dr. S.KUMARAVEL M.S.Orthe., D.Orthe., DNB. Orthe., Ph.D., ACME., Dean MGMGH & KAPV Govt. Medical College, Trichy	Assistant Executive Engineer, PW Building (C&M) Sub Division - 1 Tiruchirappalli - 620 017.
STRUCTURAL ENGINEER	CONSTRUCTION ENGINEER
EXECUTIVE ENGINEER, P.W.D. BUILDINGS (C&M) DIVISION, TIRUCHIRAPPALLI - 17.	Assistant Executive Engineer, PW Building (C&M) Sub Division - Tiruchirappalli - 620 017.

APPROVAL AUTHORITY

திட்ட அனுமதி எண்: 72/2026

க.வ.ந.ஊ.இ.எண் : 335/2026

PLAN SHOWING THE CONSTRUCTION OFCOMPREHENSIVE SPECIALITY GOVERNMENT HOSPITAL BUILDING (G+6 FLOORS) IN NEW T.S.NO: 2/2, BLOCK: 8,(OLD WARD : E), NEW WARD: Y, K.ABIZHAKAPURAM, ZONE-V,E.V.R ROAD, ANNAL GHANDHI GOVERNMENT HOSPITAL, TIRUCHIRAPPALLI CITY CORPORATION.

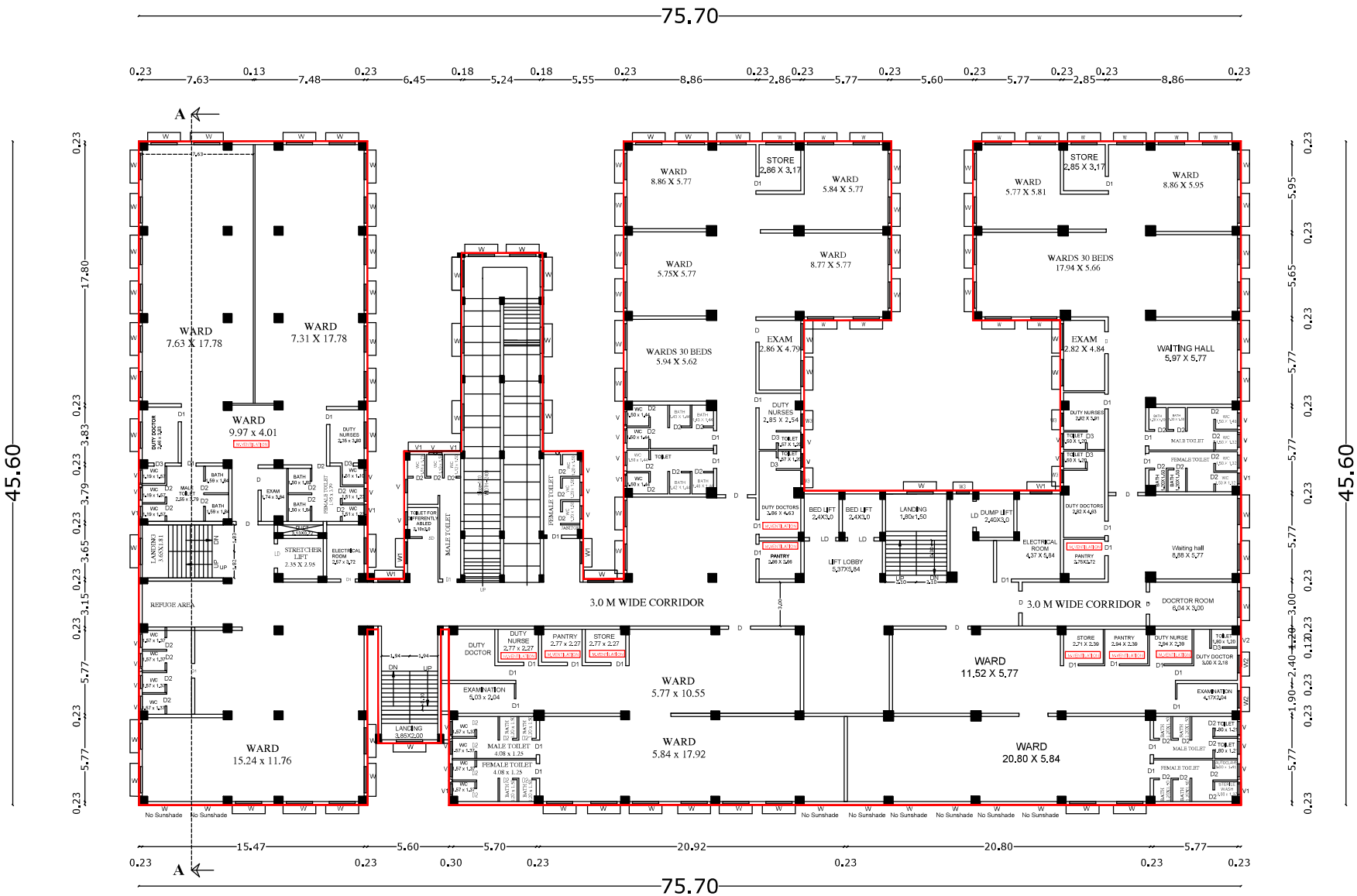

FIFTH & SIXTH FLOOR PLAN

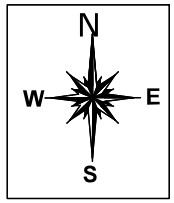

JOINERIES DETAILS

S.N	DESCRIPTION	TYPE	SIZE
01	MAIN DOOR	M.D	3,64 X 2,13
02	DOOR	D	1,50 X 2,13
03	DOOR	D1	1,00 X 2,13
04	DOOR	D2	0,80 X 2,13
05	DOOR	D3	0,75 X 2,13
06	ALUMINUM DOOR	AL	1,30 X 2,13
07	SLIDING DOOR	SD	1,09 X 2,13
08	LIFT DOOR	LD	1,00 X 2,13
09	WINDOW	W	1,80X1,30
10	WINDOW	W1	1,50 X 2,13
11	WINDOW	W2	1,20 X 2,13
12	WINDOW	W3	0,90 X 2,13
13	GLASS WINDOW	GL	1,02 X 0,75
14	VENTILATOR	V	0,90 X 0,90
15	VENTILATOR	V1	0,75 X 0,90

SITE BOUNDARY DETAILS

1. PROPOSED BUILDING AREA SHOWN IN

NOTE
1. ALL DIMENSION IN METER
2. EMERGENCY ALARM WILL BE PROVIDED
3. F.E - FIRE EXTINGUISHER WILL BE PROVIDED
4. SCALE - 1:100

ONLINE APPICATION NO :

APPLICANT	REGISTERED ENGINEER
Prof. Dr. S.KUMARAVEL M.S.Orthe., D.Orthe., DNB. Orthe., Ph.D., ACME, Dean MGMGH & KAPV Govt. Medical College, Trichy	Assistant Executive Engineer, PWD., Building (C&M) Sub Division - 1 Tiruchirappalli - 620 017.
STRUCTURAL ENGINEER	CONSTRUCTION ENGINEER
10/3/25 EXECUTIVE ENGINEER, P.W.D. BUILDINGS (C&M) DIVISION, TIRUCHIRAPPALLI - 17.	Assistant Executive Engineer, PWD., Building (C&M) Sub Division - 1 Tiruchirappalli - 620 017.

APPROVAL AUTHORITY

திட்ட அனுமதி எண்: 72/2026

க.வ.ந.ஊ.இ.எண் : 335/2026

PLAN SHOWING THE CONSTRUCTION OF COMPREHENSIVE SPECIALITY GOVERNMENT HOSPITAL BUILDING (G+6 FLOORS) IN NEW T.S.NO: 2/2, BLOCK: 8, (OLD WARD : E), NEW WARD: Y, K.ABIZHAKAPURAM, ZONE-V,E.V.R ROAD, ANNAL GHANDHI GOVERNMENT HOSPITAL, TIRUCHIRAPPALLI CITY CORPORATION.

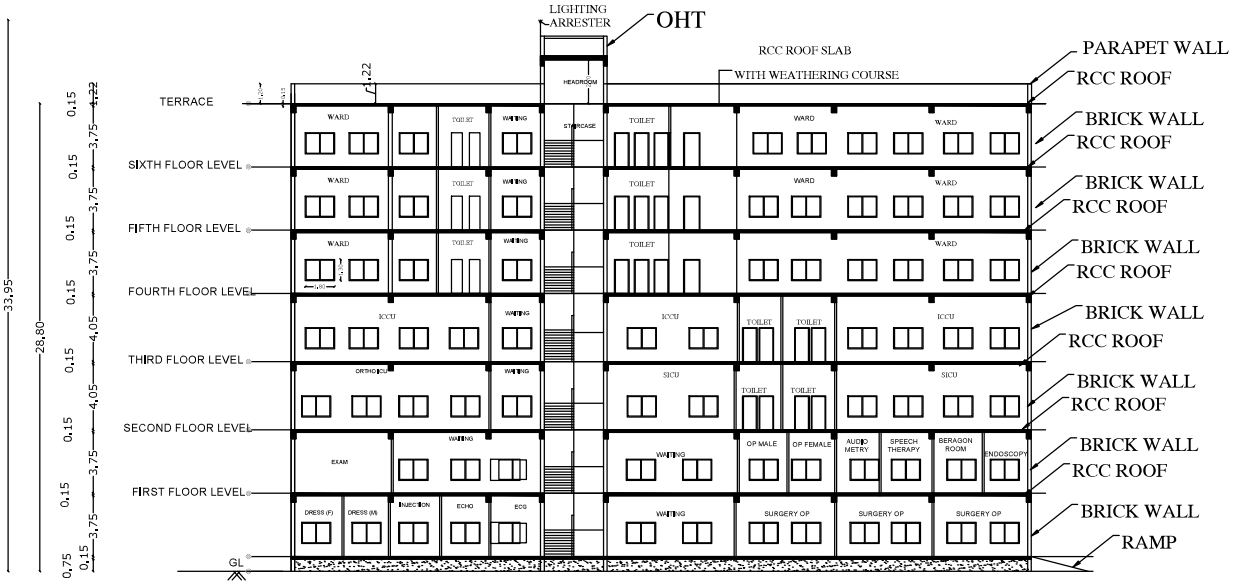

SECTION A-A



ELEVATION

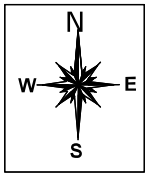

JOINERIES DETAILS

S/N	DESCRIPTION	TYPE	SIZE
01	MAIN DOOR	MD	3,64 X 2,13
02	DOOR	D	1,50 X 2,13
03	DOOR	D1	1,20 X 2,13
04	DOOR	D2	0,80 X 2,13
05	DOOR	D3	0,75 X 2,13
06	ALUMINUM DOOR	AL	1,20 X 2,13
07	SLIDING DOOR	SD	1,20 X 2,13
08	LIFT DOOR	LD	1,00 X 2,13
09	WINDOW	W	1,80X 1,20
10	WINDOW	W1	1,50 X 2,13
11	WINDOW	W2	1,20 X 2,13
12	WINDOW	W3	0,90 X 2,13
13	GLASS WINDOW	GL	1,02 X 0,75
14	VENTILATOR	V	0,90 X 0,90
15	VENTILATOR	V1	0,75 X 0,90

SITE BOUNDARY DETAILS

1. PROPOSED BUILDING AREA SHOWN IN

NOTE

1. ALL DIMENSION IN METER
2. EMERGENCY ALARM WILL BE PROVIDED
3. F.E - FIRE EXTINGUISHER WILL BE PROVIDED
4. SCALE - 1:100

ONLINE APPLICATION NO :

APPLICANT

Prof. Dr. S.KUMARAVEL

REGISTERED ENGINEER

Assistant Executive Engineer, PWD., Building (C&M) Sub Division - 1 Tiruchirappalli - 620 017.

STRUCTURAL ENGINEER

EXECUTIVE ENGINEER, P.W.D. BUILDINGS (C&M) DIVISION, TIRUCHIRAPPALLI - 17.

CONSTRUCTION ENGINEER

Assistant Executive Engineer, PWD., Building (C&M) Sub Division - 1 Tiruchirappalli - 620 017.

APPROVAL AUTHORITY

திட்ட அனுமதி எண்: 72/2026

க.வ.ந.ஊ.இ.எண் : 335/2026

PLAN SHOWING THE CONSTRUCTION OF COMPREHENSIVE SPECIALITY GOVERNMENT HOSPITAL BUILDING (G+6 FLOORS) IN NEW T.S.NO: 2/2, BLOCK: 8,(OLD WARD : E), NEW WARD: Y, K.ABIZHAKAPURAM, ZONE-V,E.V.R ROAD, ANNAL GHANDHI GOVERNMENT HOSPITAL, TIRUCHIRAPPALLI CITY CORPORATION.

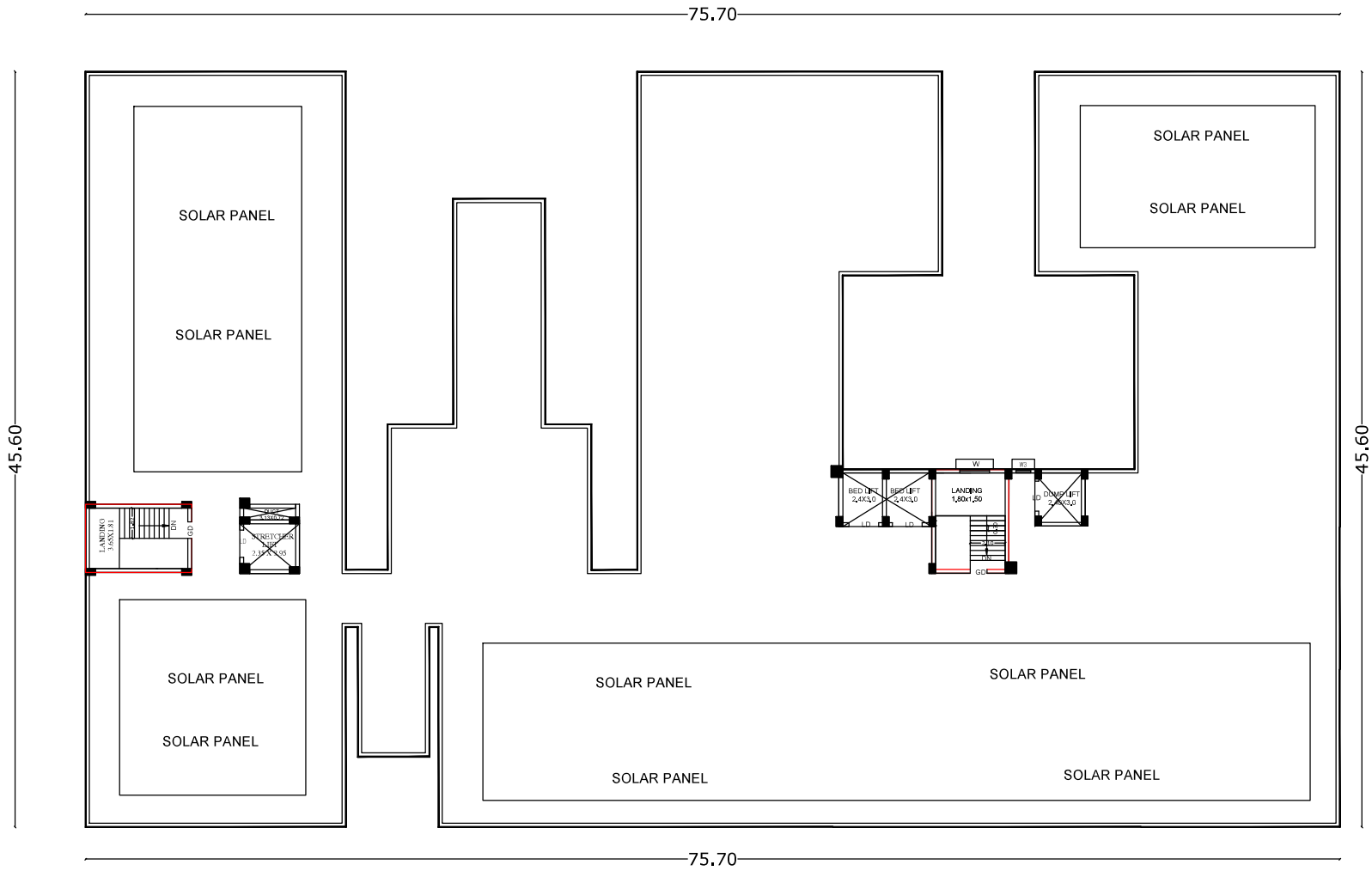

TERRRACE FLOOR PLAN

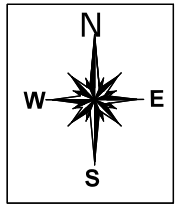

JOINERIES DETAILS

S.N	DESCRIPTION	TYPE	SIZE
01	MAIN DOOR	M.D	3.64 X 2.13
02	DOOR	D	1.50 X 2.13
03	DOOR	D1	1.00 X 2.13
04	DOOR	D2	0.80 X 2.13
05	DOOR	D3	0.75 X 2.13
06	ALUMINUM DOOR	AL	1.30 X 2.13
07	SLIDING DOOR	SD	1.09 X 2.13
08	LIFT DOOR	LD	1.00 X 2.13
09	WINDOW	W	1.80X1.30
10	WINDOW	W1	1.50 X 2.13
11	WINDOW	W2	1.20 X 2.13
12	WINDOW	W3	0.90 X 2.13
13	GLASS WINDOW	GL	1.02 X 0.75
14	VENTILATOR	V	0.90 X 0.90
15	VENTILATOR	V1	0.75 X 0.90

SITE BOUNDARY DETAILS

1. PROPOSED BUILDING AREA SHOWN IN

NOTE
1. ALL DIMENSION IN METER
2. EMERGENCY ALARM WILL BE PROVIDED
3. F.E - FIRE EXTINGUISHER WILL BE PROVIDED
4. SCALE - 1:100

ONLINE APPLICATION NO :

APPLICANT

Prof. Dr. S.KUMARAVEL
M.S.(Ortho.), D.Ortho., MNAMS, Ortho., M.S., MCH(Ortho.)
Dean
MCH(SIH) & KAPV Govt. Medical College, Trichy

REGISTERED ENGINEER

Assistant Executive Engineer, PWD.,
Building (C&M) Sub Division - 1
Tiruchirappalli - 620 017.

STRUCTURAL ENGINEER

10/2/25
EXECUTIVE ENGINEER, P.W.D.
BUILDINGS (C&M) DIVISION,
TIRUCHIRAPPALLI - 17.

CONSTRUCTION ENGINEER

Assistant Executive Engineer, PWD.,
Building (C&M) Sub Division - 1
Tiruchirappalli - 620 017.

APPROVAL AUTHORITY

திட்ட அனுமதி எண்: 72/2026

க.வ.ந.ஊ.இ.எண் : 335/2026

SITE PLAN SHOWING THE CONSTRUCTION OF COMPREHENSIVE SPECIALITY GOVERNMENT HOSPITAL BUILDING (G+6 FLOORS) IN NEW T.S.NO: 2/2, BLOCK: 8, (OLD WARD : E), NEW WARD: Y, K.ABIZHAKAPURAM, ZONE-V,E.V.R ROAD, ANNAL GHANDHI GOVERNMENT HOSPITAL, TIRUCHIRAPPALLI CITY CORPORATION.

திட்ட அனுமதி எண்: 72/2026

க.வ.ந.ஊ.இ.எண் : 335/2026

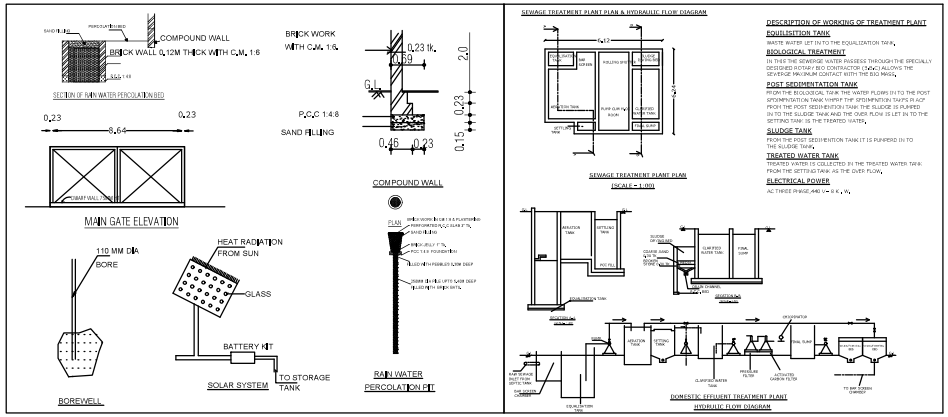

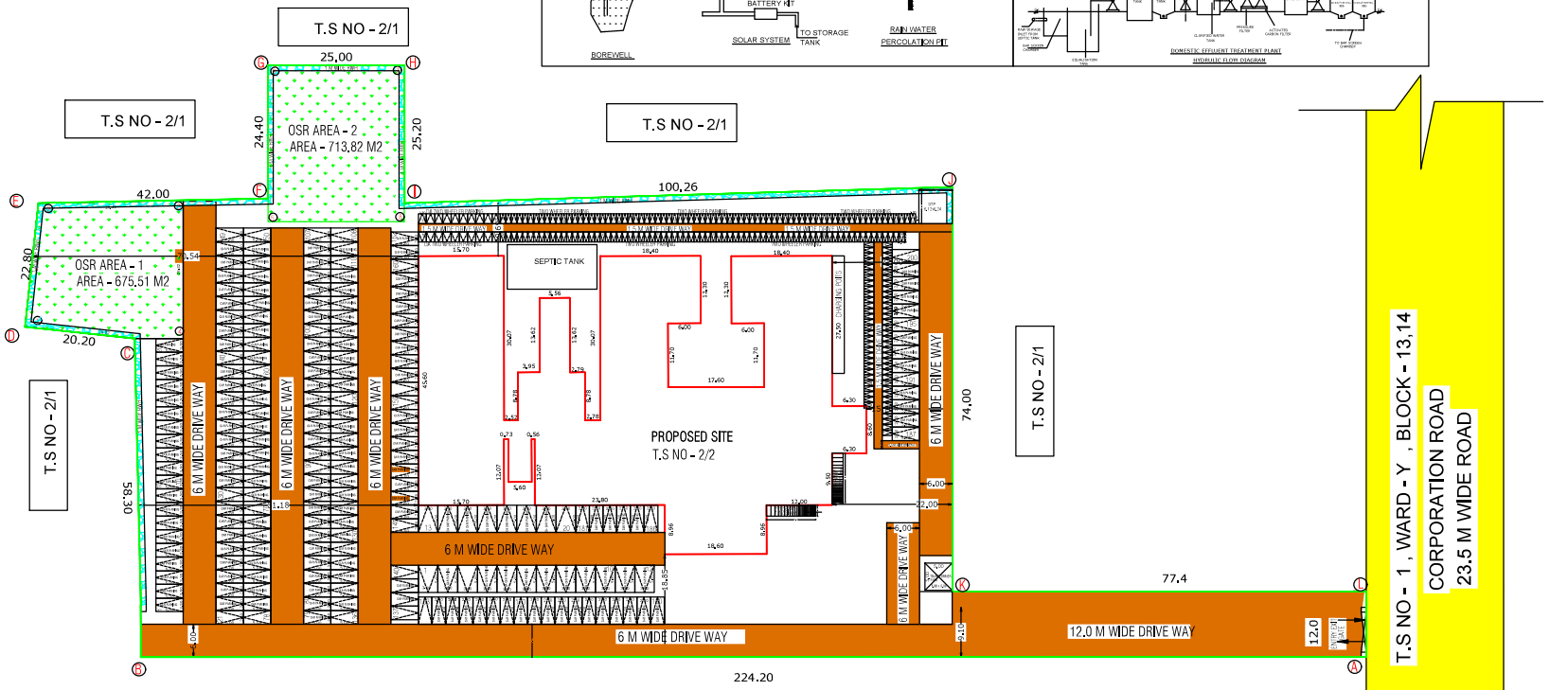

SITE PLAN

Signature Not Verified
Signed by: Joint Director
Location:Tiruchirappalli
Date:2026.04.30 17:21:48

Signature valid

AREA DETAILS	TOTAL AREA SQ.M
AREA OF THE TSLR	13872.00
AREA OF THE SITE	13872.00

AREA DETAILS	FSI AREA SQ.M	NON FSI AREA SQ.M	Deduction AREA SQ.M	TOTAL AREA SQ.M
PROPOSED HOSPITAL BUILDING				
GROUND FLOOR AREA	3016.81	-	2.21	3016.81
1ST FLOOR AREA	2587.86	-	431.16	2587.86
2ND FLOOR AREA	2956.13	-	2.21	2956.13
3RD FLOOR AREA	2956.13	-	2.21	2956.13
4TH FLOOR AREA	2795.96	-	2.21	2795.96
5TH FLOOR AREA	2795.96	-	2.21	2795.96
6TH FLOOR AREA	2795.96	-	2.21	2795.96
HEAD ROOM AREA	-	54.55	-	54.55
TOTAL PROPOSED BUILDING AREA	19904.81	54.55	444.42	19959.36

FLOOR SPACE INDEX (F.S.I) (19904.81 / 13872.00) 1.42 < 2.00

OSR AREA - TOTAL AREA - 13872X 10 % - 1387.2 Sq.m < 1389.33 Sq.m

PARKING DETAILS

PARKING AREA DESCRIPTION	AREA	REQUIRED	PROVIDED	TOTAL PARKING
1 CAR SPACE FOR EVERY 75 SQ.M FOR FSI AREA	14929/75	199	200	220
10% DA CAR PARKING		20	20	
1 TWO WHEELER SPACE FOR EVERY 75 SQ.M FOR FSI AREA	14929/75	199	213	233
10%DA TWO WHEELER		20	20	

JOINERIES DETAILS

S.N	DESCRIPTION	TYPE	SIZE
01	MAIN DOOR	M.D	3.64 X 2.13
02	DOOR	D	1.50 X 2.13
03	DOOR	D1	1.00 X 2.13
04	DOOR	D2	0.80 X 2.13
05	DOOR	D3	0.75 X 2.13
06	ALUMINUM DOOR	AL	1.30 X 2.13
07	SLIDING DOOR	SD	1.09 X 2.13
08	LIFT DOOR	LD	1.00 X 2.13
09	WINDOW	W	1.80X1.30
10	WINDOW	W1	1.50 X 2.13
11	WINDOW	W2	1.20 X 2.13
12	WINDOW	W3	0.90 X 2.13
13	GLASS WINDOW	GL	1.02 X 0.75
14	VENTILATOR	V	0.90 X 0.90
15	VENTILATOR	V1	0.75 X 0.90

SITE BOUNDARY DETAILS

1. SITE BOUNDARY SHOWN IN
2. PROPOSED BUILDING AREA SHOWN IN
3. EXISTING ROAD
4. DRIVE WAY
5. OSR (1-4 & 5-8)

NOTE

1. ALL DIMENSION IN METER
2. EMERGENCY ALARM WILL BE PROVIDED
3. F.E - FIRE EXTINGUISHER WILL BE PROVIDED
4. SCALE - 1:100

ONLINE APPICATION NO :

APPLICANT

Prof. Dr. S.KUMARAVEL
M.S.,D.Ortho., D.Ortho., DNB. Ortho., Ph.D., ACME.,
Dean
MGMGH & KAPV Govt. Medical College, Trichy

REGISTERED ENGINEER

Assistant Executive Engineer, PWD.,
Building (C&M) Sub Division - 1
Tiruchirappalli - 620 017.

STRUCTURAL ENGINEER

EXECUTIVE ENGINEER, P.W.D.
BUILDINGS (C&M) DIVISION,
TIRUCHIRAPPALLI - 17.

CONSTRUCTION ENGINEER

Assistant Executive Engineer, PWD.,
Building (C&M) Sub Division - 1
Tiruchirappalli - 620 017.