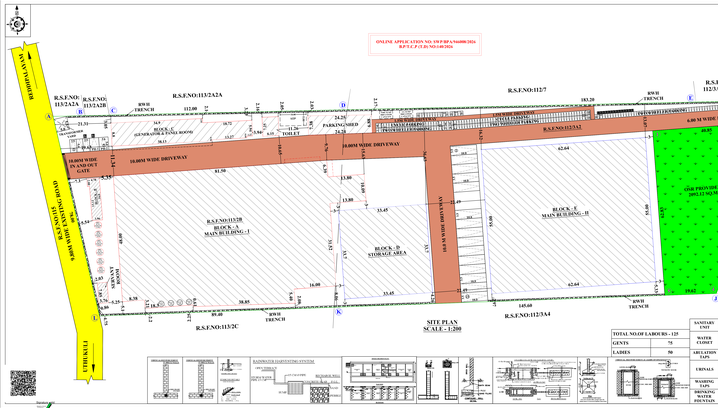

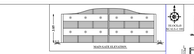



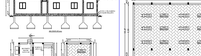

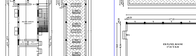

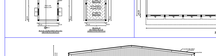







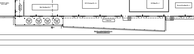



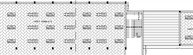







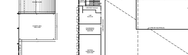





















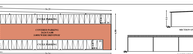


SECTION ON W-W