Verified RealEstate™

RE REGULATORY RECORD

RERA Document

The document as the regulator published it, reproduced in full behind this page.

Published for reference. The authority's own register is the operative record.

Verified RealEstate™
3/350/2 Mettukuppam,
OMR Thoraipakkam,
Chennai 600 097, India

hello@verified.realestate
+91 9996 12 9996
verified.realestate

DIGITALLY VERIFIED RECORD

Form-5

Certificate by Architect / Licensed Surveyor
(Certificate for the purpose of completion of Layout/ Sub-Division Project)

Date: 19-05-2026

Address of the Project: **All that piece and parcel of Vacant Site** in Approved layout **Mr. S. SADIK BASHA (OWNER), Approval No: L.P./D.T.C.P.(VLR) No. 41/2026, Vellore District – Anaicut Taluk – Vellore Panchayat Union, Budur Panchayat and Village, Survey No. 366/4A, Extent of – 1688. 80 Sq.m (or) 0.417 Acre, [Total Plot No: 10 (1-10)], I am Mr. S. SADIK BASHA (OWNER),** NO: 2/66A, Kamarajar Street, Ariyur,Vellore – 632 055.Ph No: 79048 32218 G**-mail: umeshraj1497@gmail.com** (Address of the Promoter)

Subject: Certificate for **"_____",** (Name of the project)

Ref:_____(TNRERA Registration Number) Sir,

I, **M. UMESH RAJ** (name of the Architect/ Licensed Surveyor) having License No: **RE/Gr-II/Aug-2024/031** had undertaken assignment as an Architect/ Licensed Surveyor for the assessment and verification of development of work done at layout **Mr. S. SADIK BASHA (OWNER), Approval No: L.P./D.T.C.P.(VLR) No. 41/2026, Vellore District – Anaicut Taluk – Vellore Panchayat Union, Budur Panchayat and Village, Survey No. 366/4A, Extent of – 1688. 80 Sq.m (or) 0.417 Acre, [Total Plot No: 10 (1-10)]** demarcated by its boundaries (latitude and longitude of the end points ***LAT: -12.865218, LOG: - 79.039994*** to the **North Vacant Land** to the **South Vacant Land&Approval plots** to the **East Existing7.20m Road & Vacant Land, Plots** to the **West of Division Existing7.00m Road**

Village – **Budur,**
Taluk - **Anaicut,** measuring:**1688.80**
District – **Vellore.** **sq.mts**

Developed by **MR. S. SADIK BASHA (OWNER),** (Name of the Promoter).Based on site inspection carried out by me with respect to each of the plot(s) of the aforesaid Layout/ Sub-Division Project, I certify that as on date of this certificate, the project has been developed and completed in all respects as per the Plotting layout plan sanctioned by **DTCP** (Name of the sanctioned authority) *vide* Planning Permission No**-" Approval No: L.P./D.T.C.P.(VLR) No. 41/2026", Dated 06-03-2026** including all amenities and facilities as committed by the promoter to the allottee's.

Er. M. UMESHRAJ, BE.,
Mobile : 99440 74734
Registered Engineer Grade-II (RE)
RE/Gr-II/Aug-2024/031
No. 32, Paari 1st Cross Street,
Ezhil Nagar, Palavansathu,
Thorapadi Post, Vellore - 632 002.
E-mail: umeshraj1497@gmail.com

Yours Faithfully,
Stamp, Signature & Name (IN BLOCK LETTERS) of Architect/ Licensed Surveyor with
(Reg. License No RE/Gr-II/Aug-2024/031)
Enclosed: Photographs of all sides of site

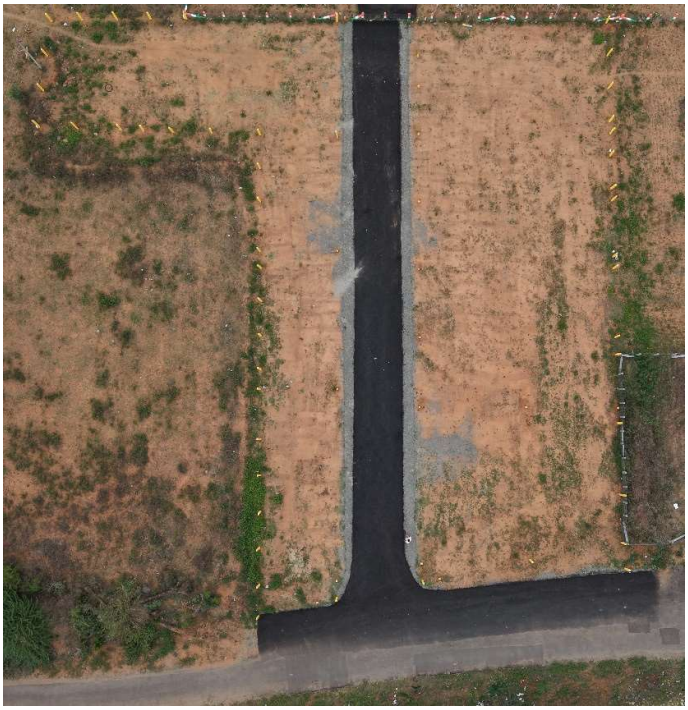

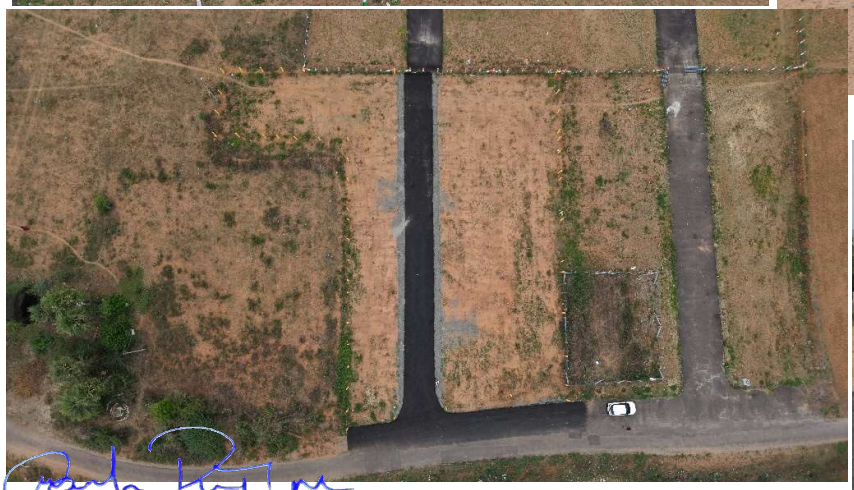

Er. M. UMESHRAJ, BE.,
Mobile : 99440 74734
Registered Engineer Grade-II (RE)
RE/Gr-II/Aug-2024/031
No. 32, Paari 1st Cross Street,
Ezhil Nagar, Palavansathu,
Thorapadi Post, Vellore - 632 002.
E-mail: umeshraj1497@gmail.com

GOVERNMENT OF TAMIL NADU
TOWN AND COUNTRY PLANNING DEPARTMENT

Joint Director, District Town and Country Planning Office, Vellore District
IInd Floor, Ex-service Men Welfare Building,
Fort Round Road, Opposite to Periyar Park,
Vellore - 632 001 Phone No: 0416-2225344
Website: www.tn.gov.in/dtcp
Mail ID: ddtcpvlr9@gmail.com

Roc No: 2024050PROF-00013630/VD-3 ***Dated: 14.08.2024***

PROFESSIONAL REGISTRATION CERTIFICATE

This is to certify that, **Thiru. M.UMESHRAJ** has enrolled as **Registered Engineer Grade – *II* (RE)** with Joint Director, District Town and Country Planning Office - Vellore District, who has the qualification of B.E in Civil Engineering and experience in the relevant field for 5 years & 9 months.

He has been given the Registration No. **RE/Gr-II/Aug-2024/031** on **14.08.2024**. He shall be required to comply with the duties and responsibilities prescribed by the Government of Tamil Nadu in Part V, "Registration of Professionals", Tamil Nadu Combined Development and Building Rules, 2019 approved vide G.O.(Ms) No.18, MAWS (MA1) Department, Dated: 04.02.2019.

This Registration is valid upto **13.08.2029**

14/8/24

Assistant Director/Joint Director(FAC),
District Town and Country Planning office,
Vellore District.

14/8/24

மாவட்ட நகர் ஊரமைப்பு அலுவலகம்
14 AUG 2024
வேலூர்.

Er. M. UMESHRAJ, BE.,
Mobile : 99440 74734
Registered Engineer Grade-II (RE)
RE/Gr-II/Aug-2024/031
No. 32, Paari 1st Cross Street,
Ezhil Nagar, Palavansathu,
Thorapadi Post, Vellore - 632 002.
E-mail: umeshraj1497@gmail.com

To,
Thiru. M.Umeshraj,
No.32, Paari 1st Cross street,
Ezhil Nagar, Palavansathu,
Thorapadi post,
Vellore - 2

THE LANDLENS SUITE

Eight ways to know a piece of land before you pay for it.

This report covers one part of the picture. These cover the rest, drawn from the same government records, for any property in Tamil Nadu.

LandLens One
Ask anything about a property and get an answer grounded in live government records, with the sources shown.
/landlens/one

Verify My Land
Every record check run on one property and returned as a single report.
/landlens/verify-my-land

Legal Opinion
An advocate's written opinion on the title, built on the records we pull for it.
/landlens

One Map
Every layer on one map: the parcel, its boundary, zoning, water bodies and what sits around it.
/landlens/one/map

PriceMap
What land actually changed hands for around this plot, taken from the registered deeds.
/landlens/pricemap

Build Scope
What you are allowed to build here: floor space, height, coverage and setbacks.
/landlens/build-scope

Property Tracker
Watch a property and hear about it when something new is registered against it.
/landlens/property-tracker

Deal Room
Run the transaction in one place: documents, stamping, signatures and the parties.
/landlens/deal-room

hello@verified.realestate · +91 9996 12 9996

FREE TOOLS · NO ACCOUNT NEEDED

Twenty-four checks you can run yourself, at no cost.

Records and verification

The registers themselves, read for you.

- Encumbrance Certificate
- Patta and Chitta
- Field Measurement Sketch
- EC Analyzer
- Bank charge check
- Court case search
- Seller background check
- Approval check by survey

Value and duty

What it is worth and what it costs to register.

- Guideline value by street
- Guideline value by survey
- Stamp duty and registration fees
- Capital gains
- Floor space index
- Area unit converter

Zoning and land use

What the plan says can happen on this land.

- Land use zone finder
- CMDA land use check
- Coastal regulation zone
- Master plan check
- Water bodies finder
- Airport height clearance

Registers and directories

Who holds it, and which office keeps the record.

- Find your registering office
- Temple property check
- Waqf property check
- RERA register

Every free tool
/tools

Services we run for you
/services

The LandLens suite
/landlens/one

Verified RealEstate™

Every claim in this document traces back to a government record.

- Legal opinions, due diligence and title verification
- Building plan, layout and sub-division approvals
- Completion and occupancy certificates, regularisation
- Escrow, negotiation and NRI property management
- Land survey, soil testing, architecture and construction

Verified RealEstate
3/350/2 Mettukuppam,
OMR Thoraipakkam,
Chennai 600 097, India
hello@verified.realestate
+91 9996 12 9996

Prepared from the registers named on the page each finding sits on. Where a register could not be read, this document says so in its place rather than leaving the gap to be read as a clean result.